Oakland Tribune.

Magazine Section

Sept. 21,
1913

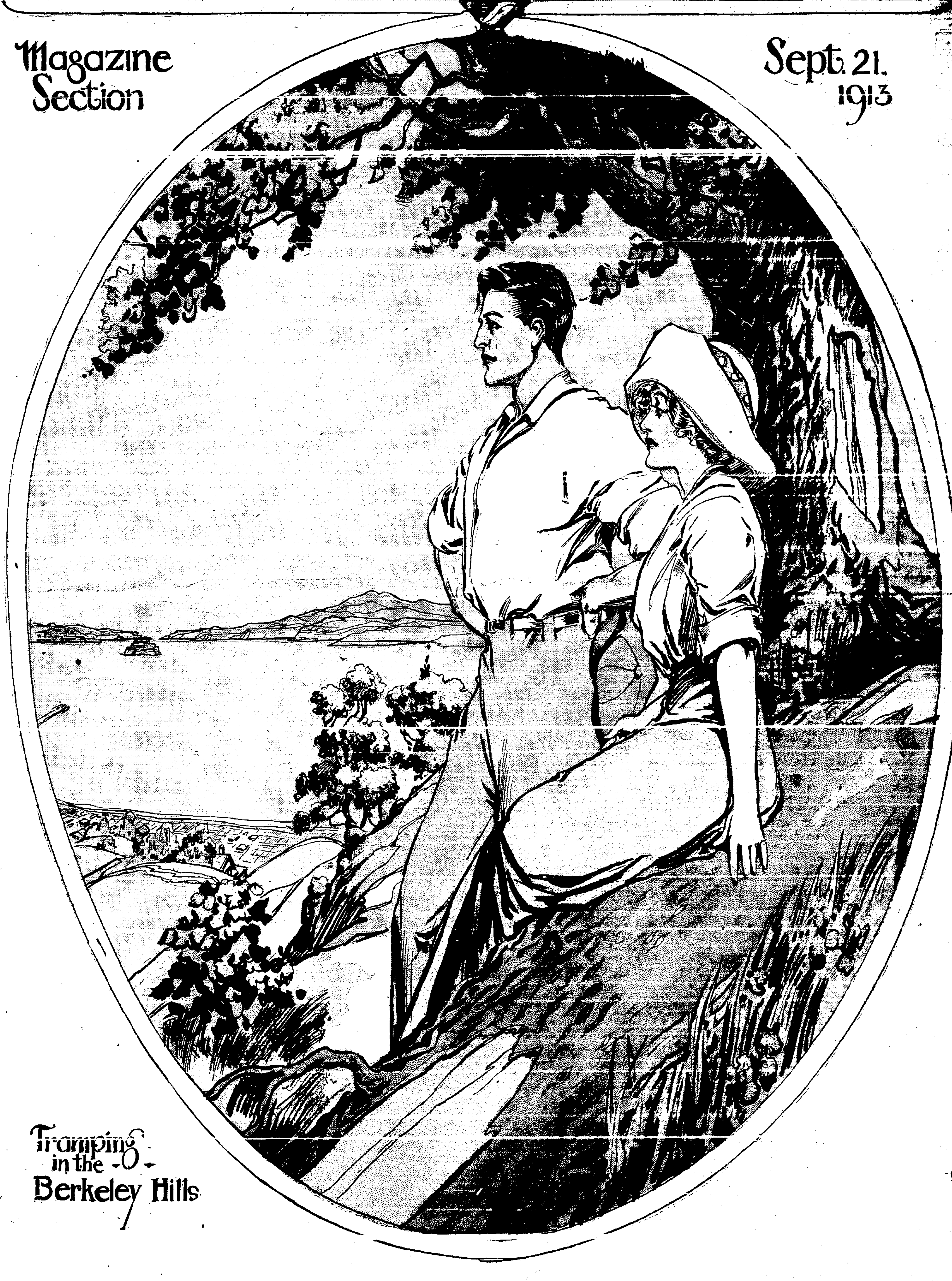

Tramping in the Berkeley Hills

ERLIN News of Events In Kaiser's Realm | PARIS Whirl of Gay Life In Capital of France | LONDON

UCRATS GAVE AN EXHIBIT UIETUS

ers Charge Refusal ipate at Fair Was cratic Dicta.

to Share the View nufacturers Should nd Exhibits.

DERICK WERNER.

pt. 13.—To exhibit or not to Francisco continues to be estion here and if the news- be believed the latter opin- nons but the autocratic which took it upon itself German manufacturers did least inclined to exhibit in Golden Gate.

the slightest doubt here ts who are in the habit of thing for the German people by England's refusal to the San Francisco fair. But ople are growing daily more se the impression has been that Germany is satisfied wake of England.'

ent is very eager to prove ion was only reached after with leading German manu- it has only succeeded in the Krupps were asked to , and although in certain prevails that "Krupp and the same thing," as one of estified during the Krupp nion is not shared by the

rupps are not interested in erican exhibition is easily America has a few similar own and there is no pros- le of guns and armorplates isco.

all other German manufac- that, in refusing to partici- ibition which inaugurates a the history of the world, has committed a most

independent paper of im- country has emphasized after England's refusal Ger- nce of the invitation to ex- e been doubly welcome to tates and the foundations en laid of a friendly feeling many whose results might be specially at a time when the is on the point of revising

the Kaiser is greatly an- action of the German bur- that he fully endorses the friend. Herr Ballin of the rican line, who is one of the champions of the idea that, in cial action, German manu- send as many representa- to San Francisco as they because the exhibition is of portance than any world's held before.

be wondered at that the part press which is controlled by the bureaucracy should ward with the accusation Ballin, that his action is dic- personal motives, that he side his bread is buttered, ds that the Hamburg-Am- ill gain enormously if Ger- turers decide to exhibit.

there seems to be some argument but Herr Ballin knocked all the wind out of

g-American line he asserts, nothing direct from German in San Francisco. On the ill undoubtedly be asked to sands of tons of exhibits between Hamburg and New be prepared to grant many rations. It is furthermore hat thousands of Americans rdinary circumstances are in visiting Europe every year Francisco instead in 1915 Panama canal and that the assengers traveling first and on the Hamburg-American will be quite perceptibly

try to prove that German not be ultimately benefitted entative German exhibition isco, resulting in the open- markets to German indus- , but here the shipping com- ly get their fair share of a ill benefit the whole country, ld certainly not in fairness argument against partici- exposition.

FARMS PLANNED.

y of Agriculture will in the ion ask the Prussian Diet in aid of extensive systems on land in the neighbor- cities.

to make Germany independ- countries for its supplies of specially of the earlier sorts, posed among other things to with vast spaces covered with as one sees in Holland.

ipalities of Berlin, Charlot- other Berlin suburbs have de- port Australian mutton in a. It is believed also that for Agriculture will extend in which Russian meat may beyond October, the date at esent import law will fall into

are being taken with the ob- g the scarcity still prevail- ringing some influence to bear high prices.

LEADERSHIP MISSED.

Bebel, the greatest and sin- tern Socialists, has died it is ning upon his followers here really meant to the party, some time since he actually the front rank of the fighters. led the whole German So- and even now several weeks eath his disciples are like a ed sheep unable to choose a as there is not a man among

was the man whose death making.

one even knows yet whether will be chosen among the in case it will probably be or whether a or Mehring it to take up the [illegible]

Bebel, to who even the Kaiser looked up with the respect due his rare honesty and sincerety of aims.

To be the leader of the Socialist party [illegible] along a narrow and stony path on the verge of a precipice, for under the present regime the Socialist tenets are only a hair's breath from high treason and the slightest slip may mean long incarceration. A leader must be chosen, however, but it is exceedingly unlikely that the world will know who he is until the Reichstag meets again in November.

WOMEN IN THE NEWS OF EUROPE

LORD DOUNE.

LADY ROSAMUND FOLJAMBE

MISS EDITH LEITCH.

MISS PHYLLIS MONKMAN

PRINCESS INDIRA OF BARODA.

MISS OLIVETTE HUGHES

NEW FISH LOOKS LIKE LIGHTED FERRY-BOAT

SYDNEY, Sept. 20.—A new species of fish having the appearance of an electrically lighted ferryboat, has been secured in the Australian Bight at the great depth of .350 fthoms.

This curious fish, which has fifty-three brilliant light organs on either side of its body, which itself shines like a mirror, has been named the tudor. It was hauled to the surface by the trawler endeavor, and will be placed on exhibition at the Australian Museum at Sydney.

More than an hundred other entirely new varieties were obtained, all the specimens inhabitating these submarines depths being more or less lumnous.

Several fish of a jet black color, with a skin like velvet studded all over with scintillating encrustations of bluish light were also obtained, some being shaped like a pair of bellows

QUARREL OVER DOG ENDS IN MAN BEING DROWNED

(Special to THE TRIBUNE by International News Service.)

PARIS, Sept. 20.—A man was drowned in the Siene recently owing to a quarrel between himself and a one-armed man who had taken offense when the victim's dog, after swimming in the river, shook itself over him.

The one-armed man flew into a rage, and the discussion soon led to a fight. In struggling on the quay both men fell into the river.

The one-armed man was dragged out and taken to a hospital, but the owner of the dog was carried away by the stream and drowned.

SACRIFICES LIFE TO SAVE THREE CHILDREN

(Special to THE TRIBUNE by International News Service.)

PARIS, Sept. 20.—The Abbe Poirier sacrificed his life recently at Sables d'Olonne in an attempt to save three children who were bathing in the sea under his charge. The children were caught by the current, and the priest immediately swam, full dressed, to their rescue. He was carried away and drowned. Two of the children were saved, but the third was lost.

FEMINISM SEEKS 'SOLDIERS' RIGHTS'

French Women Claim Right to Serve in Army as Well as Men.

(Special to THE TRIBUNE by International News Service.)

PARIS, Sept. 20.—Instead of deviating into suffragism, French feminism is taking a different course, and is calling out for soldiers' rights. "We have a right to serve in the army as well as the boys," say the young French maidens, and some of the more elderly ones join in the chorus. The Grand National, a special paper edited by Paul Vibert, publishes a letter containing an appeal to the minister of war signed by 900 young ladies, who describe themselves as patriotic daughters of France.

The letter says: "The undersigned young French ladies have the honor of submitting to you their patriotic desire, as follows: When the three years' service law comes into effect our active army will still be smaller than that of our eventual enemy. The shortcoming might be made by utilising all the soldiers employed in the auxiliary service, the sanitary and commissariat departments. We, on the other hand, would be willing to undertake the duties of the auxiliary services. Frenchwomen have in the past illustrated our history, and we do not wish to do less than they. Many of us have been enrolled in the Red Cross services, but this is not sufficient, as we can perform other tasks as well and besides, not all of us have the time to be trained for that service. Our fondest hope is to be able to offer to France our youth, and so share the honor of defending our country with our brothers. We, the daughters of France, beg you to have a law passed to that effect, permitting us to enter the military service, and to co-operate in the defense of our country."

M. Paul Vibert, in speaking of the petition, adds quite seriously that 200,000 men now employed as cooks, tailors, cobblers, potato peelers, clerks, musicians, etc., could be turned over to the active service, and he seems to suggest that their places might be taken every year by 200,000 girls, who could cook, sew, cobble, and make music for the army as well as the young men. He hopes that the minister of war will at once put the idea into practice.

LIFE SACRIFICED IN GRAFTING OPERATION

(Special to THE TRIBUNE by International News Service.)

PARIS, Sept. 20.—A man has just sacrificed his life in vain for his wife at Trieste, after having submitted to a skin-grafting operation as the last hope of saving her.

Mme. Auguste Terni underwent an operation and when the doctors declared that the wound could only be healed by grafting on a new skin, her husband insisted on submitting himself for the purpose.

His devotion and sacrifice were of no avail, for both he and his wife died within a few minutes of each other

EUROPE LOOKS FOR FRENCH-SPANISH ALLIANCE

Announcement Expected This Fall of Move to Cement More Cordial Relations.

Proposed Alliance Is Ardently Championed by Alfonso: France Strengthened.

(Special to THE TRIBUNE by International News Service.)

PARIS, Sept. 20.—The first move on the European chess board of politics now that the Balkan war is over, one which will strengthen the hand of France and together with the three years military service will tend to offer the German army increase. What I am hinting at is the alliance with Spain, which everybody here is expecting to be announced this fall.

Relations between the people of France and Spain have never been more cordial and the alliance will be popular in both countries as an added guarantee of European peace. It is said that it was originally planned by the late King Edward VII, who discussed it in detail with the young Spanish king, but whether this be so or not it is certain that the proposed alliance has no more ardent champion than King Alfonso.

Americans who remember the war over Cuba may not think very highly of the fighting value of the Spanish army, but though this does not begin to compare with either the French or German in efficiency, it must not be forgotten that it has been greatly improved during the last five years, principally because of Alfonso's great personal interest in it. The soldiers are far better trained, the discipline is excellent, and the shortcomings are merely lack of modern artillery, which Spain lacks ready cash to buy. But France is more than willing to extend financial assistance to an ally who in case of a war with Germany is able to come to her assistance with more than 300,000 troops.

DISCOVERS GERMAN DANGER.

Senator Berenger, who if perhaps a little of an alarmist, is undoubtedly a true French patriot has on our eastern frontiers discovered a new German danger which threatens France and as the revelation of this discovery has created an extraordinary excitement in German military circles followed by a number of attempts to ridicule it in German militaristic papers, there seems to be a good deal more to the affair than one was at first inclined to believe

Senator Berenger points out the many facts which tend to prove that Germany in case of war has given up the hazardous idea of invading via the Vosges mountains and is now concentrating her forces on the frontier of Luxembourg, which little principality only needs to be crossed, a matter of a few hours to find a stretch on the French northeastern frontier which is practically defenseless.

Henri Berenger has, incognito, travelled along the frontier and the adjoining German districts and has found a formidable German permnament army entrenched in a fortified camp at Trier.

What is more alarming, however, is the fact that he has found that a railroad, not shown on even the latest maps and serving no apparent commercial purpose has been secretly built. This railroad, he declares, would enable a German army to penetrate Luxembourg and attack the defenseless stretch of French frontier. Senator Berenger has conclusively proved that Germany within twenty-four hours from a declaration of war would be able to occupy the line from Longwy to Dun-sur Meuse with 100,000 troops and he demands that the French General Staff must immediately prepare to meet a sudden attack.

COMMUNITY FIGHTS SCHOOLMASTER

The little commune of Marcellaz-en-Faucigny, in the Haute Savoie, is practically on strike. There is neither mayor nor councillors. The councillors resigned in a body, and the voters refused to replace them. The cause of this municipal chaos is the resentment shown by the municipality and the voters towards the local schoolmaster, who fills the post of mayoral secretary. The schoolmaster sticks to his office, which he intends to keep against all comers. For two months he has fought the whole commune singlehanded.

In the interest of the commune a special commission was instituted by presidential decree. One of the first duties of the commissioners was to preside over the cantonal elections.

They received the ballots of eighteen voters and for the election of the municipal council there was only a single name on the electoral list, that of the schoolmaster who voted for himself. The tangle seems to be inextricable. There is no giving way on either side. With a view to overcome this stubborness on one side or the other a local deputy proposes to seek the intervention of M. Barthou, the Premier.

EXCAVATIONS AT ALESIA.

Excavations made by the Semur Society on Science at Alesia have brought to light vestiges of a vast edifice which goes back to the middle age. In the center of the principal apartment is a fine sarcophacus, and around it are a large number of sepulchures of the Merovingian epoch. The local archaeologists believe they have found one of the first Christian temples in the district, probably the basilica of Sante Reine, dating from the sixth and seventh centuries.

This discovery completes the series of the successive epochs of the existence of Alesia. The finding of a smith's forge is thought to prove that in the tenth century the plateau of Alesia was partially inhabited.

ITALIAN QUARREL OVER CENT ENDS IN MURDER

(Special to THE TRIBUNE by International News Service.)

GENEVA, Sept. 20.—Louis Fornari, aged 53, was murdered at Lugano the other day by another Italian workman for ten centimes, equivalent to a penny.

They had worked together, and came to blows over the disputed coin. Fornari was attacked with such violence that he died a few hours later in the hospital. The police are searching for Fornari's assailant, who has disappeared.

LOSES $300,000 AT CARDS IN ONE NIGHT

(Special to THE TRIBUNE by International News Service.)

BERLIN, Sept. 20.—Count von Savichensky, a Polish landowner, lost $300,000 in money, besides an estate worth $55,000, during a single night's play at cards at Posen.

PROUD OF N. Y. POLICE, SAYS WALDO, FRESH FROM ABROA

COMPARISON FAVOR OF GOTHAM

"NEW YORK'S police problem is more difficult than that of London, Paris or Berlin," said Police Commissioner Rhinelander Waldo, who has just returned from a study of police conditions in the three principal capitals of Europe, "and the frequent assertions that their police machines work [illegible] ties, are inaccurate.

"As a matter of fact, each of the three European cities I have mentioned has more or less continuous police troubles.

"Conditions in London are more like those in New York than those of either Paris or Berlin, but not even London has found it possible to get together for its police force an army of men who are invariably perfect, or to devise a system which admits of no occasional manifestation of their individual imperfections.

[illegible] cially, perhaps, New Yorkers, tend toward a mental state similar to that of a small boy who has been given a piece of cake, but who imagines that the boy across the fence has one which is larger and is covered with a thicker layer of sugar.

"The cakes really are very much the same, differently flavored, probably, because of the personal idiosyncrasies of the cooks who baked them but neither is notably superior to the other.

"London's problem is more like that of New York than Berlin's or that of Paris. Indeed, it is the only police problem in the world which in any way may be considered comparable to New York's. London's population is racially more mixed than that of Paris or Berlin, although far less mixed than ours; its poulation density is very materially less than ours.

GREAT BUREAUCRATS ABROAD.

"England keeps a firm control of public enterprises, railroads as well as police, but through the operation of a decentralized system. The continental countries and, in their way, the continental cities, manage everything from central points.

"They are great bureaucrats upon the Continent.

"The London police system is operated upon lines almost similar to those upon which the New York police force is at present organized. Definitely, the London plan is this:

"Each division is handled as an independent administrative unit, but all are under the control of a police commissioner. The detective service, known as the Criminal Investigation Department, is operated on a plan of administration practically identical with that of ours.

"This system is old in London. In New York it has been in existence two years only. London's methods of getting at the bottom of criminal problems are similar to ours, not only in the general plan but in the management of details. London recruits here detective service from the uniformed ranks, as we do.

"The London Police Commissioner is appointed directly by the Crown. He has the appointing power of his deputies and the four Chief Constables, who command the four sub-districts into which the Metropolitan District is divided. The Metropolitan District, roughly speaking, extends over a radius of 15 miles from Charing Cross.

"Sir Edward Henry is Police Commissioner, and his four Assistant Commissioners are also knights.

"Each Chief Constable is responsible for the efficiency and discipline of the uniformed force under him.

"The districts are divided into divisions corresponding to our inspection districts, and these are commanded by Divisional Inspectors, corresponding to our Inspectors.

"These are divided into sub-divisions, corresponding to our police pdecincts, and these are commanded by Sub-Divisional Inspectors, corresponding to our Captains.

"Each of these sub-divisions has its station-house and barracks, sometimes included under one roof, sometimes separated. The management of these station-houses for the reception and handling of complaints is similar to that of our own station-houses.

"In London twice as many men are on patrol from 10 p. m. to 6 a. m. as ruding the hours from 6 a. m. to 10 p. m. This plan is now in operation in New York, the reasons for it being obvious in both cities.

"This system was in operation in London before a similar system was adopted in New York. But London is now adopting the fixed-post system to a large extent. That has been in operation in New York for several years now.

"Here, in order to establish a reserve force for use in an emergency, we require every man to remain eight hours every three days in the station-house, this service being in addition to his other duties.

POLICE BARRACKS.

"In London a similar result is achieved by providing quarters for unmarried men, where they live all the time. There they have their canteens, where beer is sold, and thir billiard rooms, to which they are at liberty to take their friends.

"In these barracks each man has his cubicle, or room, separated from the others by half-partitions and about eight by ten feet in size. Each is principally furnished by a comfortable cot.

"It should be explained that their remaining in the station-house is not obligatory. The assumption is and it works out in fact, that there will at all times be present enough men to form a numerically efficient reserve force, for use in case of any ordinary emergency.

"The fact that all police heads up to the rank of Divisional Inspector, are promoted from the ranks is found to be a great and a sufficient incentive to ambitious men to join the force. The Divisional Inspector is the highest officer in the uniformed force.

"The Commissioner has considerable latitude in arranging these promotions, but promotes no man who has not demonstrated his fitness for promotion by passing examinations especially prepared.

"Each subdivision, or precinct, is divided into sections, each of which is commanded, as here, by a Sergeant.

ENGLISH COURT CO-OPERATION.

"Men under charges are tried by the Divisional Superintendents, or, in the more important cases, by the Chief Constable, but in all cases the accused have the right of appeal to the Commissioner, and dismissal can only come from him. The procedure of the inferior courts in London is very much the same as similar procedure here. But in one difference between the English courts and ours lies an important detail, tending in London toward police efficiency, and away from it in New York City.

"The immense respect which the London public displays for the police is not to be properly attributed to any inherent law-abiding spirit in the British public. In this I do not believe the British public to be at all superior to the American public. It is not, I think, due to any superiority of the London over the New York police.

"I believe it to be principally, almost entirely, due to the fact that in London courts and police work together in co-operative harmony, holding up one another's hands.

"I went through the cells in a certain London station-house one day, and was surprised to see a push-button in each cell and to be told that by means of this a prisoner could call a turnkey at will.

"'But do they not ring the bells on trivial pretexts?' I inquired.

"'Never,' was the answer.

"'Why?'

"'The prisoner who needlessly annoyed a police officer by the ringing of his bell without excuse would find an additional charge and an additional punishment awaiting him next morning. They all know that,' was the reply.

"Imagine a New York court increasing the severity of a prisoner's sentence because the night before he had annoyed the station house turnkey!

"This spirit of co-operation between police and court permeates the whole British system and adds tremendously to the efficiency of both. In that, and in that alone, lies the reason for the London's citizen's so-called superior respect for law. It gives a power to the police which they almost entirely lack in New York City.

"Another reason for our New York police trouble lies in the fact that ours is the only large municipal political government in the world. There is no politics in London's government, none in Berlin's, none in that of Paris. For political parties to intrude upon police management is a situation inconceivable in any of the European capitals.

"The police machines of these great cities are police machines pure and simple, not adjuncts to political parties nor victims of political parties. Police scandals are not infrequent in the European cities, but the wrong-doing of a policeman is not a thing to which political parties turn for ammunition.

DIFFERENT FROM NEW YORK.

"In an entirely matter-of-fact way the sensible people of these cities realize that their police departments are made up of human men, just as their other departments are, and that among so many human men are sure to be some who will do wrong.

"While I was in Paris it developed that a lieutenant of police and seven of his men had been discovered in an organized plan to blackmail merchants of the district in which they were stationed.

"The discovery of this unfortunate state of affairs created no excitement. There was no hint of a police scandal. The men had not been at their nefarious work long before the time of their discovery, very little time elapsed after their discovery before they had been tried, convicted and dismissed from the pollec force." And that was all there was to it.

"In New York City a similar occurrence would have made a scandal which would have filled the newspapers, would have been on everybody's tongue, and might have dragged through a year or two in the courts. The French newspapers merely said that certain men had been charged with certain crimes, mentioning the fact of their membership on the police force incidentally, as they would have mentioned the nature of their employment had it been anything other than police work.

"You see, in Paris, no political parties, no individual politicians could have the slightest incentive to an effort at making political capital out of such an episode. With party politics the police have nothing whatsover to do.

"There was, in the Parisian press, no comment whatsoverer on the unfortunate occurrence. Recognizing that such things are bound to happen at all times and at all places when and where a large number of men are required to do a certain kind of work, the thing took its normal course, and the public was infinitely better off because it was permitted so to do.

TAKING SCANDAL CALMLY.

"Such episodes occur in London and Berlin. They have them every little while, as they are bound to have them, and we are bound to have them. They look for their occurrence with a regularity as great as the regularity of other crimes' occurrence. When a policeman proves to be dishonest, it occasions no more public flurry than would the discovery of a clergyman's or a lawyer's dishonesty.

"This very lack of public scandal over the occurrence of wholly normal, if unfortunate, events helps to prevent them from occurring frequently.

"My observation of the London detective service was made under the [illegible] of Police. Territorially, the men are distributed in a manner similar to that in vogue in New York under the new system.

"The only matters handled by Headquarters are such as have been submitted to the police by other authorities or are of such a nature as to prevent them from being properly apportioned for investigation to any sub-division.

"The results of this procedure have been admirable. The men are constantly getting to know better the inhabitants of the various localities in which they are stationed—to know them in a way which would be quite impossible if they were working from the Central Office and changing their locality of operation with every case which they took up.

"The Police Department of London also has charge of the whole work of licensing public vehicles, this being done under the supervision of an Assistant Commissioner, who has no other duties. The service, developed thus along sane, unchanging lines, is very nearly perfect.

"All lost articles when found in London by other than the loser must be turned in to the police. If not claimed within a certain specified time the finder may lay claim to them, thereby acquiring valid title to their ownership. If the owner claims such articles, he must pay a certain percentage of their value to the finder.

"Here, on the contrary, all public service corporations operate their own lost property departments, so that a man who has lost an article in the course of a day during which he has ridden on half a dozen different transportation lines can make a thorough inquiry only by visiting the offices of all of them, and in order to obtain a legal title to found property the finder must advertise his find at his own expense. In England the whole matter is simply put up to the police, to the advantage of both finder and loser.

"The police of Paris are under the general authority of the Prefect, appointed by the Central Government. He is the director of public safety, for he controls not only the police, but an especial military organization known as the Republican Guards (including both cavalry and infantry and designed for the performance of heavy police duty), the Fire Department, the Health Department, all correctional institutions, and the department having in charge those duties here assigned to the Building Department.

PARIS POLICE ADMINISTRATION.

"For the purposes of administration Paris is divided into 20 arrondissements, or wards. For police purposes each ward [illegible] dissement is under an officer of the peace, who is at the head of its uniformed police force and has his office in the ward hall, as does the Mayor of the ward. We in America have no office similar to the French office of ward Mayor. There these men have all the duties of the Mayors of small cities. Paris, as a whole has no Mayor.

"In each quarter is a Commissioner (Commissaire) of Police, who reports directly to the Prefect. He exercises no control over the force, but may call upon [illegible] he may deem necessary. He exercises a judicial function to the extent that he conducts all preliminary criminal investigations.

"Arrested persons are taken before him. After reducing the complaint to writing he decides whether or not the accused shall be held in confinement, released, and further proceeded against, or wholly discharged.

"Each quarter is provided with a police station, the Sergeant on duty being in charge. Service of the uniformed force is equally distributed through the 24 hours, 5 hours on duty and 10 hours off. No force is held in reserve, dependence for reserve being placed on the cavalry and infantry of the Republican Guard.

"Men entering the ranks rarely rise above the grade of Brigadier, or Sergeant, the peace officers and Commissioners, or Commissaires, of Police being taken from an independent service, consisting of assistants, etc., appointed after competitive examinations under the civil service.

"Paris has no inferior courts, such as exist in London and New York. Any person committing an offense of a minor nature is fined and must pay costs. Should he refuse such payment, proceedings will be taken against his chattels, the costs being added to the amount of the original fine.

"If the final attempt to seize his goods proves that he possesses none, the tools of his trade or other articles allowed by law, he cannot be forced to make any payment whatever, and thus he escapes punishment. This system does not appear to be working very satisfactorrily.

"The new Prefect of Police, M. Hannion, was until recently in charge of the Government Secret Service. The Detective Bureau, or Service de Surete, has been organized into divisions dependent upon the nature of the crime to be investigated.

EUROPE H SCANDAL TOO

"An effort was originally made to conduct all investigations from a Central Office, but this gave such poor [illegible] that the present Prefect is abandoning it and is planning the inauguration of a system similar to that now in use in London and New York.

"There are more crimes of violence in proportion to the population in Paris than in New York. The prevalence of highway robbery and those crimes peculiar [illegible] ficiently supported the police.

"The citizen of New York is [illegible] safer than the citizen of Paris. As a matter of fact, he is safer than the citizen of London, and statistics of crime will bear this statement out. There is no detail of the Parisian system which I should wish to see adopted in New York.

"The police of Berlin are under the Police President, an officer of the Prussian Crown. He is the director of public [illegible] tions vested in the Prefect of Police in Paris. The uniformed force of Berlin is under the control of the Colonel of Police, and its administration is divided into three districts, each of these being subdivided into smaller districts, under command of Majors. These are again subdivided into sections.

"A large part of the work of a Berlin policeman consists of obtaining and verifying facts to be included in the various and voluminous statistical reports regarding the population of the various districts.

"Such work, indeed, occupies so great a proportion of police time that only a small proportion of the force is actually upon street duty. Policemen, therefore, are not very common sights save on the main thoroughfares.

"In Berlin Lieutenants of Police exercise a judicial function in addition to their police duties, in that upon reports made by members of the force they may impose punishment on citizens for violation of ordinances, without sending them to higher courts, but citizens have the right of appeal from such decisions. If no appeal is made then fines imposed by the police become liens on the culprit's property, and he may be imprisoned if the sum cannot be collected.

"The detective [illegible] Berlin is independent of the uniformed police force, and is recruited, as it is in Paris, from both the uniformed force and outside sources, but a man entering this service cannot return to the uniformed force.

BERLIN "PAPER WORK."

"All criminal investigations are handled entirely from the Central Office. Representatives of the central investigation department are [illegible] each station house, and may there make preliminary investigations and reports to their superiors. But all actual work of criminal investigation is done by the Central Office. Here, as elsewhere in Germany, much attention is devoted to what we call 'paper work'—reports.

"The German is a law-abiding citizen. There can be no question about that. Military training and the attitude of the courts have been the influences which have brought this about and I believe the second has had as much to do with it as the first.

"There is more gambling in either London or Paris than in New York. Resorts devoted to the business are not called gambling houses, but 'clubs.' They are suppressed when citizens complain of them.

"The ever-present problem of the woman of the streets is much better handled in New York than in Paris, Berlin or London. In these capitals conditions [illegible] New York City. In Berlin the traffic is plied without visible restraint, it is, indeed, definitely permitted save on certain streets at certain hours. In Paris the situation is much the same as in Berlin. In London conditions exist such as never have been and never will be tolerated in New York."

PHOTOGRAPHS IN THE WAKE OF THE NEWS

CHRISTIE MACDONALD IN "SWEETHEART"

CHRISTY MATHEWSON AND RIDA YOUNG IN NEW BASEBALL PLAY

ELSIE JANIS IN "THE LADY OF THE SLIPPER"

MARY NASH AND VINCENT SERRANO IN "THE LURE."

JULIA MARLOWE IN SHAKESPEAREAN REPERTORY

DORIS KEANE AS SHE ARRIVED FROM EUROPE

©UNDERWOOD & UNDERWOOD, N.Y.

FLORENCE NUGENT JEROME IN THE ZIEGFELD FOLLIES.

MARGARET WYCHERLY IN "THE FIGHT."

Laced With Silken Cord

* * * * * * * * * * * * * *

Tassel Dangles on the Side

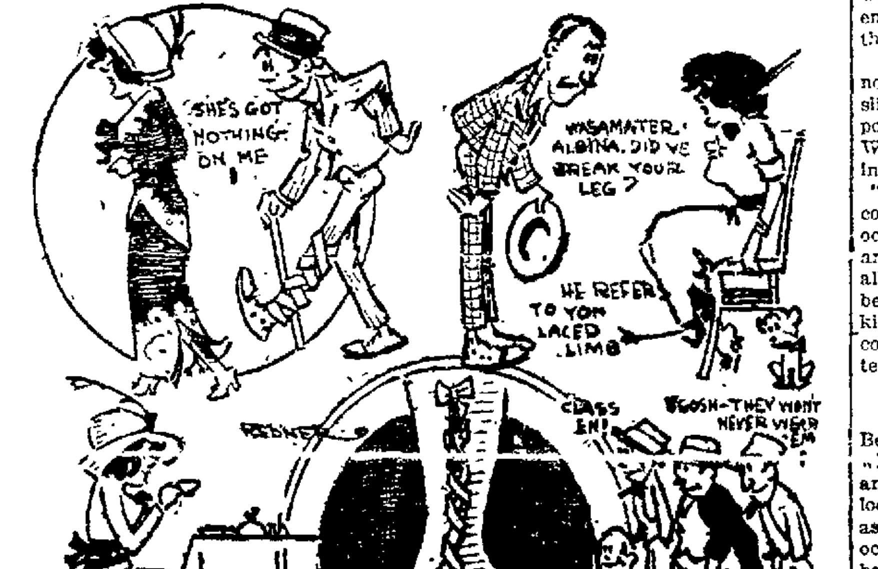
SHE'S GOT NOTHING ON ME
WASAMATER ALBINA, DID YE BREAK YOUR LEG?
HE REFERS TO YOUR LACED LIMB
CLASS EH!
WOOSH—THEY WON'T NEVER VIEW 'EM
WHY NOT LACE UP THE SLIT SKIRTS—?
HERE THEY ARE GIRLS—AND BOYS WHAT DO YOU ?

No, Siree! She did not sprain her ankle; she did not even hurt her limb. About the only thing she hurt was papa's pocket book and feelings.

The point of discussion is the newest Parisian novelty in women's hosiery. They are used for afternoon and evening toilettes. The dealers say they are modest because the trimming detracts from the contour of the ankle.

The new stockings lace up the side with a silken cord and tassel. They are white stockings with black silk cords and vice versa. And—they cost $7.50 per pair.

The first installment of stockings were placed on sale a few days ago. They created quite a sensation among the women, but the men were the most interested.

Battleship and Matrimony

"BEING a patriot I am interested, theoretically, in the entire United States Navy," said the bachelor maid, "but there was only one battleship ever built that I took a personal interest in. That was a Russian ship.

"It was called the Retvizan and was sunk in the Russo-Japaneso war. The Retvizan was built at Cramps' shipyard in Philadelphia. To this day I hate the old ship, and am inhumanly glad it went down.

"It queered me matrimonially. If the Russians had built it at home as they ought to have done, I should be married now and living in Philadelphia. I had the nicest kind of a romance well under way when I went on board the Retvizan. That visit knocked all my plans sky high.

"My escort for the occasion was the young man around whom my romance centered. The day we chose for our visit was blistering hot and the air was thick with difficulties. In the first place we had hard work to get passes, and even after we did finally get them and had clambered up the side of the battleship we had still harder work to find anybody to do the honors.

"At last a man who seemed mostly made up of blue cap and a foreign accent volunteered to show us around. After he got started he was very accommodating. He took us everywhere and explained everything. For more than an hour he wrestled with the temperature and our stupidity, and when we got back to the gangplank he looked just about wilted.

"As we stood there juggling with adieus the situation took an awkward turn. I felt the tension, but I couldn't make out what was wrong. I looked [illegible] derstood.

"The man naturally expected a tip; Tony declined to give it. I was already at the melting point, but at that I waxed several degrees hotter with indignation. I wish to go on record as being just as much opposed to indiscriminate tipping as anybody, but that man had left his own work for an hour to please us, and I felt that if anybody ever earned a tip he had.

"Clear up to the time we stepped ashore I waited for Tony to do the square thing, but he remained ingloriously mute and inactive.

"'Thank you,' he said, and 'Good-bye!' and that was all. The man looked after us wistfully. I could not stand that. I had only a quarter in my own small purse, but I tipped him with that most ostentatiously.

"'I am sorry,' I said, 'that I haven't more.'

"Tony heard, but he icily refused to countenance my prodigality. When we sat down to rest, he said:

"'That was a very humiliating thing you did a little while ago. I never believe in being too liberal with those people. They are paid for their work. There is no reason why you and I should impoverish ourselves by giving them extra wages.'

"'There is no danger,' said I, 'of your ever being too liberal.'

"And from that moment I knew that everything was off between Tony and me. He did not propose. If he had I should have refused him. But for that unfortunate experience on board the Retvizan things might have been—they certainly would have been—different. I know that Tony had intentions, and I don't mind saying that I had a few myself. However, it happened so, and here I am.

"Again I say I am glad the Retvizan was sunk."

PET MONKEY ENJOYS FREEDOM

Upsets Cafe Glasses, Jumps on Motor Bus, and Raids Grocery Store.

PARIS, Sept. 20.—Bamboula is a pet monkey belonging to a retired merchant of Paris.

Usually he is a creature of most regular habits and imperturbable good humor, but at rare intervals he feels the need of a change. Yesterday afternoon he suddenly jumped out of the window and set off [illegible] Chatelot. He strolled into a safe, upset the glasses of the customers, pushed over a few chairs, and after a final look around went out and swung himself on a passing motor-omnibus.

He sat down in the first-class section, to the consternation of passengers, but when the conductor came for his fare he dived playfully out of the open window. He appeared soon afterwards in a grocer's shop, sampled some nuts, but did not approve of them and began to pull out drawers and open cupboards.

When the grocer appeared the monkey threw some lemons at him but overbalanced into an empty barrel and was pulled out by the feet. He retaliated by biting and scratching the grocer, and the tradesman is now taking action against the owner of Bamboula.

LION CUB AS PET.

PARIS, Sept. 13.—A former favorite of the Paris music halls, who, in the decline of her glory acquired a wild beast show, had a singular adventure recently, when she came up from St. Germain to buy a lion cub at the Jardin d'Acclimatation—the Paris "Zoo."

In striking a bargain she tried to induce the authorities to include a cage in which to take her new purchase away. This meant more money, however, and she took the young lion away in her arms, and boarded a tram car with it. The animal scratched her, however, [illegible]

It then scampered away playfully [illegible] the Bois de Boulogne, and before it [illegible] captured it had killed a fox terrier and a deerhound.

The ex-dancer now realizes that [illegible] economy was a false one, for she had to pay for the two dogs, and had [illegible] finish the journey to St. Germain [illegible] taxicab with the lion cub [illegible] tied up, inside.

EWS AND REVIEWS OF WHAT WORLD IS DOING

ILITY TO ERNITIES OWING

fraternities were vigor- at the Pan-Hellenic con- be admitted that there hostility toward them. Wisconsin and Michigan used and there are grumb- nois.

against them, it appears . perse, are less objected raits of human character develop. Treating it from . the Chicago Record the following in an edi-

to be a pretty well de- that the fraternities are suffering from the 'emnity with which they by their devoted mem-

some legislators and ed- not been quite guiltless charged against the man badge. True, say the embers, but is there no the world outside? Isn't anized and held together by that same universal The mere absence of will never confer a truer on a man, and if there eties he would still hasten honor" on himself by with wealthy students or social position. A col- a microcosm where you more easily the follies and great world.

the undergraduate brain overheated by ritual and mery, fully one-half of sn't understand anyway. were carefully pruned ax and the awful ex- rendered somewhat less aternity would hardly be it the attention of grave ith more important busi-

OF COLLEGE.

Spokesman Review thinks service of a college are to gins the right feeling for that if they go to col- nistaken ideas of values, prominence or material even accumulation of learn- things to be sought and is the privilege and the teachers to show them a way, inform them what es and inspire them with It adds profound truisms:

as in the outside world flict between policy and tween the low and the the material and the ween the worse and the ils to the teacher to try student perceive that true ollege does not consist in a fashionable or popular in making a record at in standing at the head but in expansion and of the mind, in enhance- in growth of manliness ess and in power and serve society and the

the whole nature as a enrichment of person- and for the sake of the idea for which the The supreme service the collegian is to make of the universe—what thus called the ideal city and a member of the king- owledge and household of hould not only educate Itself a lighthouse of should teach its pupils lamps at its own and ves be torchbearers in life who in turn spread hout the world.

OM OF TRUTH.

of knowledge is a king- and a kind of a church. priests and prophets and scholars who serve the the mind of man—and men whom the student should honor and follow. cessary that he should team" or enter "Aleph " It is supremely im- he feel the indispensable entering the society of breathing its ennobling

BACK AND OBLEM REVIVED

nforced trip from Canada scene of Harry Thaw's edom, but the battle still w, flying from Matteawan, national law, and now is his own country, and with y's laws, to keep from the ylum.

cannot be arrested, he de- is adjudged innocent of is being held on a tech- arge of conspiracy. This is New York officials hold, rom their institution merits least.

ther says he is sane, and experts to prove it. Many in the last few years, come conclusion, and the general to be that he is being kept because he could not be

Sun, commenting on the

aw got a glimpse of real hen he was out on the cook, knee-deep in weeds the sweet aroma of the was not unnatural that have been seized a little the frenzy which moved at an officer of the law tle, wreck an office and o the free and open air. be something tragic in rt to outrun the shadow pulled over himself in the an seven years ago; but is an element of humor rolled over a muddled po- tion in New York; wig- several knotholes in

object of an international forced wise counsellors , shaggy brows and grit granted eminent jurists; as in a poker game, and, any managed to keep the

Funny Things That the Cartoonists See

INDIVIDUAL ENTERPRISE.

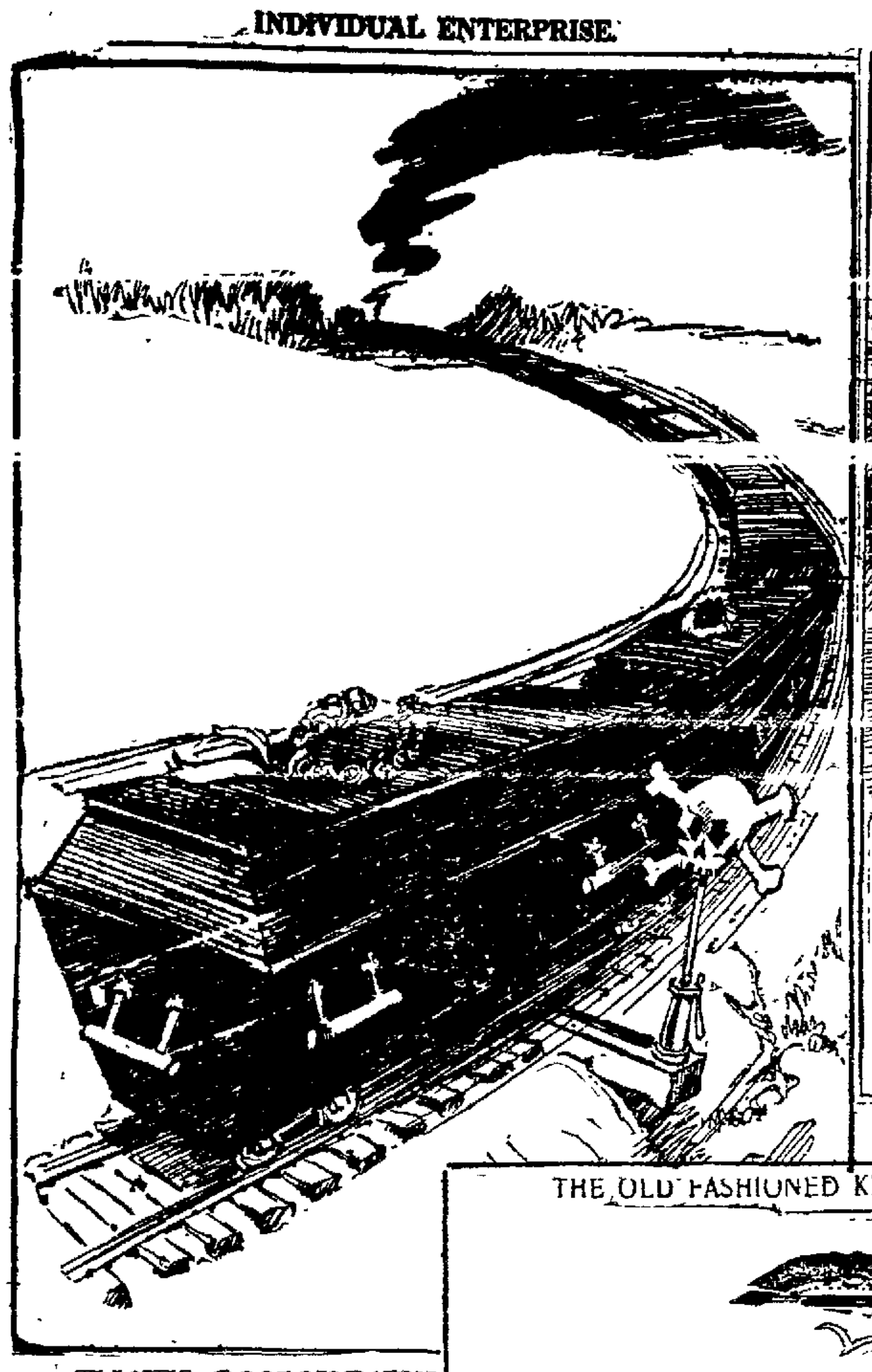

-ST LOUIS. POST DISPATCH.

CAN HE?

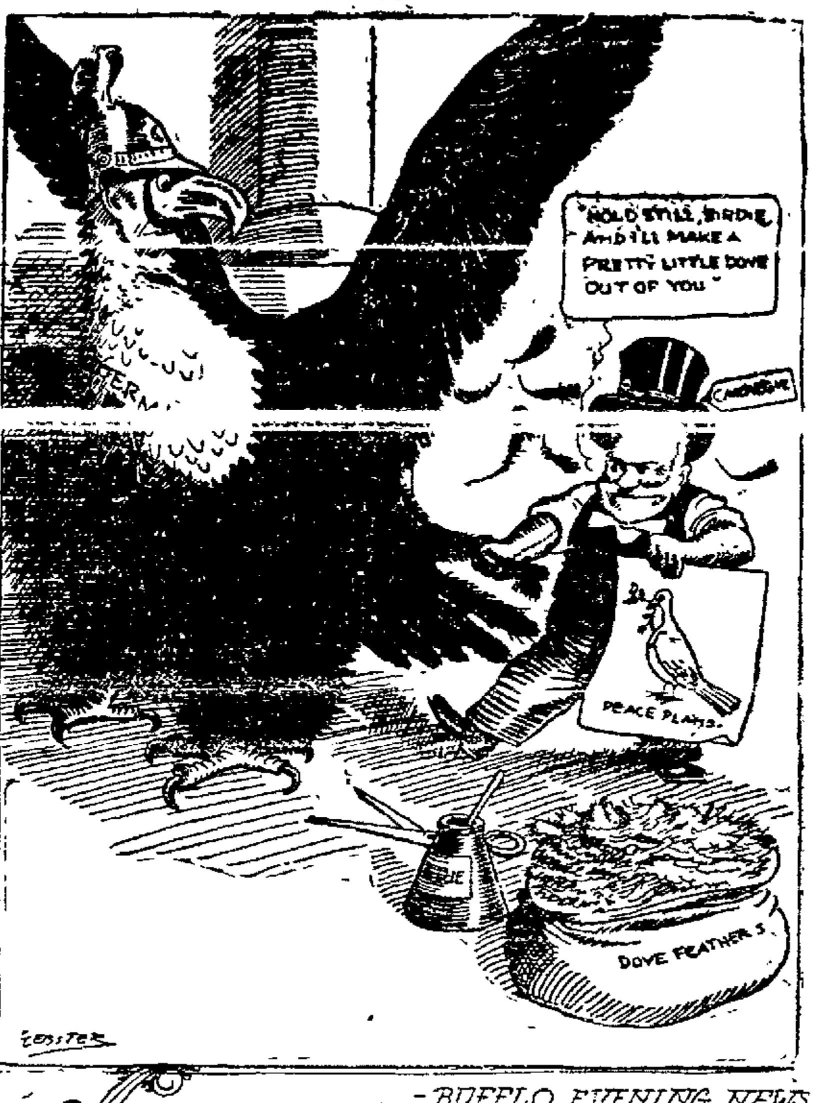
"HOLD STILL, BIRDIE, AND I'LL MAKE A PRETTY LITTLE DOVE OUT OF YOU"
PEACE PLANS
DOVE FEATHERS

-BUFFLO EVENING NEWS

THE OLD FASHIONED KIND WON'T SEEM SO BAD

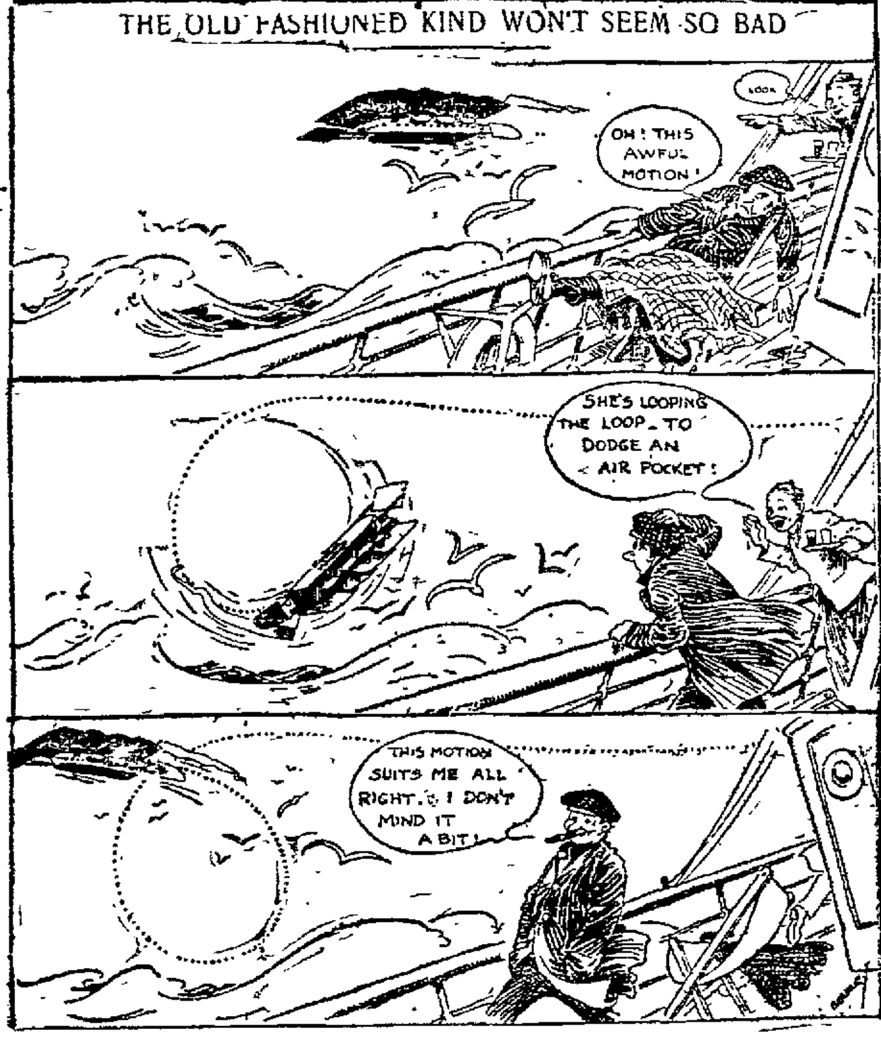
OH! THIS AWFUL MOTION!
SHE'S LOOPING THE LOOP - TO DODGE AN AIR POCKET!
THIS MOTION SUITS ME ALL RIGHT - I DON'T MIND IT A BIT!

WHEN THE COMING AIR LINERS BEGIN TO LOOP THE LOOP.

CHICAGO DAILY NEWS

AT THE STATE FAIR.

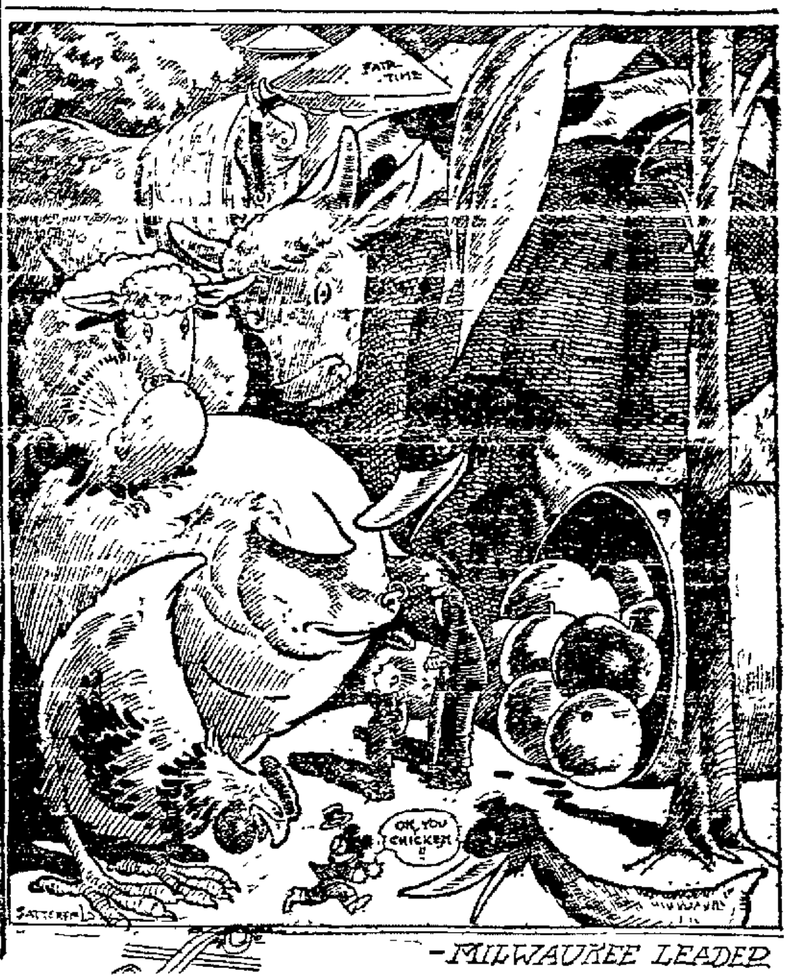

-MILWAUKEE LEADER

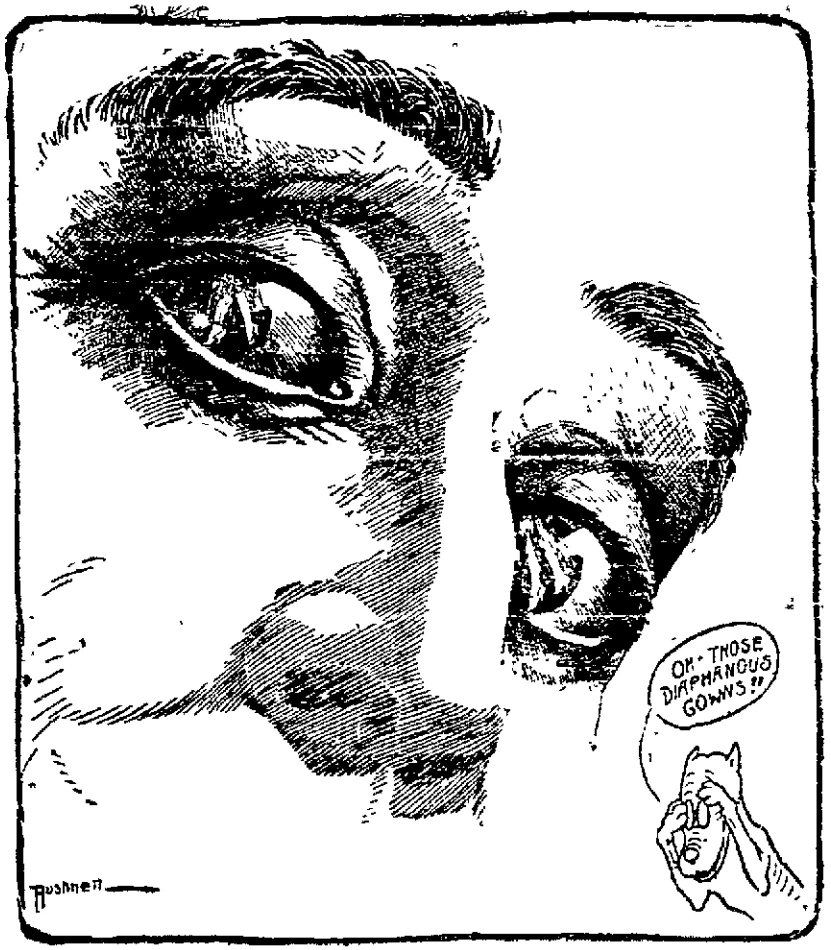

- DEMOCRAT, NASHVILLE. TEN.

PRISON REFORM IN DIFFERENT PHASES

A remarkable change is coming over the methods of handling prisoners in the United States. Coincident with the move for more humane treatment of criminals comes the fight against the so-called "third degree," and now comes new methods of selecting jurors, new humane methods of prison governments, and many other changes which are calculated to give the convict a better chance to make good. Crime is more and more being recognized as, in many cases, disease and not inherent evil, and treated accordingly.

Commenting on . recent third degree scandals, the St. Louis Times says:

Recently the police of St. Louis were called upon to deal with a tragedy in which crime was suspected. One life had been destroyed by poison and three others imperiled. The suspect, ill from the effects of the poison and in the hospital, was subjected to rigid questioning by detectives, under which she became hysterical. The questioners were halted in their work by the hospital superintendent, who announced that the patient should be immune from further similar disturbance until better able to endure it.

There is no condemnation for this protection of an ill person. On the contrary, it was the humane course to be taken.

MOVE FOR HUMANITY.

On the subject of humanity in prison, the Chicago News says:

A remarkable change is coming over the prisons of the world. One by one they are being turned into experiment stations. From institutions of punishment they are gradually changing into institutions of rehabilitation. The principal aim of the up to date prison is coming to be more and more the reclamation of convicts and their restoration to society as good and useful citizens once more.

The old time jail official whose method of enforcing discipline was to subdue the prisoner with brute force is disappearing. The torture chamber known as the "punishment cell" is being eliminated in favor of the "mediation cell," where the unruly prisoner is given a chance to "think it over." Many of the leading prisons in this country and Europe are equipped with what might be termed psychological laboratories. Men foremost in the ranks of psychology and science dictate the policies of the prisons and prescribe the treatment of prisoners.

This world wide movement for humanity in prisons has now been given further impetus by the state of Illinois. At the state penitentiary in Joliet officials have adopted the honor system for convicts, which so far has found favor only in a few states. By means of this system a number of prisoners have temporarily been turned into free outdoor laborers. The officers of the state prison have

the poor fellow who once glimpsed real freedom on the hills which overlook Coaticook.

Sydney Smith thought and spoke of Webster as a steam engine in breeches: we think of a law book on legs in hot pursuit of Harry Thaw, and it is a marathon destined to take high rank among contemporary sporting classics.

The Milwaukee Leader comments on the situation as follows:

"INJUNCTIONS DON'T GO."

"Injunctions don't go in Canada." The Canadian immigration law expressly provides that no court shall interfere with administrative officials in its execution.

The Canadian courts took cognizance of Mr. Thaw's appeal, but when the officials of the executive department of the Canadian government decided that Thaw came within the provisions of the law, they proceeded to give it force and effect by summarily ejecting him from the Dominion of Canada.

The London Times, in discussing Mr. Taft's address on the American judiciary, was moved to remark that in the United States the methods and rules of legal procedure are such as obtained in England under the Stuart kings. It pointed out, which has been done by many American commentators, that legal procedure in the United States is "hopelessly enmeshed in technicalities" and "a handicap to justice."

no other guarantee than the word of honor of these convicts that they will not run away. It is an interesting experiment. If the forty prisoners who were given their conditional freedom do not abuse it and the police officials will have no cause to revoke this almost revolutionary step in the conduct of a state penitentiary, the cause of humanity in prisons will have gained much.

FINGER PRINT SYSTEM.

That the accused criminal may get a fairer deal through the system of identification by finger prints is suggested in the following editorial in the Boston Globe:

The demand for a much wider application of the marvelous system of identification by means of finger prints is based on sound common sense.

Its use in this country is now confined largely to criminals.

But in progressive Argentina, according to Dr. Juan Vucetich, everybody is thus recorded at a public bureau as a part of vital statistics and the record is considered no more disgraceful than that of a birth, a death, or a marriage.

Prejudice aside, there are many good reasons why we should have an accurate method of identifying persons not guilty of any infraction of the law.

For instance, the list of the unknown dead buried in the potters' fields of the big cities would be considerably reduced if our sets of finger prints were complete.

Munterberg's recent statement on the choosing of juries is considered in the St. Louis Globe Democrat as of exceeding value. It says.

MUNSTERBERG'S EXPERIMENT.

Prof. Hugo Munsterburg is an eminent psychologist, so eminent that it would be impertinent for the mere layman to question the results of his psychological experiments or their scientific accuracy. Yet, having in his masterly way determined a specific fact in psychology, it is possible the humble layman may be as competent to apply it logically to everyday conditions. Having submitted a number of men and women to the black dot test, he discovered that women were more fixed in their opinions and less likely to change them through argument than men. They are mentally stubborn, he says, and are therefore less fit than men for jury duty. They counted the black dots and stuck to their count, while the men ewre easily convinced they were wrong. It is his idea that jury duty is best performed by those who can be persuaded to change their opinions when a "good arguer" gets after them. We have had some experience with that kind of jurors. It is not uncommon that a strong majority on one side of a verdict is converted into a majority on the other side by some strong minded and forceful juror. It often happens that a man wants to get home and sleep in a good bed, or wants one of his wife's justly famous apple pies, and gives up his opinion in order to get it."

GAYNOR, THE FIGHTER, PASSES TO BEYOND

Mayor Gaynor, probably one of the most talked-of executives New York has ever had, around whom political campaigns have surged, criticism and commendation poured in a stream, and who, throughout, kept to his own way and stayed with what he said, is no more. Seeking health, after being wounded by an assassin, the old man died.

Even Gaynor's bitterest enemies, commenting on his death, unite on one thing. He was square, and he did not back down.

Commenting on his death, the Chicago News says.

A few hours before he took ship in search of health only to die suddenly in midocean, Mayor Gaynor of New York gratified sis thousands of admirers by publicly agreeing to run as an independent candidate for re-election. Though feeble in body, he declared that he felt called upon to "shovel all the miserable little political grafters into one common dump-heap." In other words, he was still fighting, just as he had fought ever since he had opened war years before against keepers of doggeries in Flatbush. He fought many good fights, but some of his fighting was to no useful purpose. As mayor he missed some excellent chances to advance the cause of good municipal administration. In short, he so shaped his course that he gained both the dislike of Tammany and the distrust of many advocates of progressive policies.

The public career of this forceful, philosophic and eccentric man, particularly in its earlier stages, showed his uncompromising attitude toward dishonesty in governmental affairs.

INTERESTING CHARACTER.

Because of his quaintness, which often reached the stage of eccentricity, he was always interesting even to those who disliked or distrusted him. The picturesqueness of his phraseology, due to his admiration for certain ancient philosophers, was one of the odd mental garments that he wore. Behind these surface peculiarities were fine traits of character, which may not have been improved by the acerbities of his four years' experience in governing New York's heterogeneous population.

It can scarcely be doubted that Mayor Gaynor's death at this time

fusionist victory at the coming election of New York City officials. The fight should now be squarely between McCall, Tammany Democrat, and Mitchel, independent Democrat, who has the support of Republicans and of various powerful reform organizations.

The Nashville Democrat adds this tribute to his memory:

Mayor Gaynor has taken no vacation since becoming the head of the greatest city on this continent, nearly four years ago. A couple of years ago, a bullet fired by a would-be assassin prevented a sea-voyage which he had planned for rest and recuperation.

Since recovering apparently his wonted health he has been the storm center around which the cross purposes of the people and the politicians have been raging. Denied a renomination by Tammany, who named Judge McCall, the mayor had been given the courtesy of another nomination by thousands of independents and had expected to cut no inconsiderable figure in the contest about to open. Under the circumstances it would seem Gaynor's strength would go to Mitchel, the nominee of the fusionists, and that he will face the Tammany choice alone.

Says the Chicago Record-Herald·

Feeling the need of more strength for the campaign duties superimposed upon the exactions of his office, the mayor quietly slipped away the other day, intending to cross the ocean, spend a few days, and come back by the first of October. Instead he has taken the long journey from which there is no return.

It has been most dificult for those of us at a distance to get a correct line upon what manner of man the mayor of New York was. Estimates and descriptions of him have been so extreme and at the same time contradictory that it was something of a puzzle to determine whether he was a sour, crabbed and testy old man, with a touch of pedantry, or a philospher, making the most and best of a situation in which it is almost impossible to accomplish much or please many.

It does not matter a great deal which now. The record is made and time will take a full and just meas- of the man.

Man proposes and Fate disposes. Death, sudden and unexpected, has removed the leading figure of New York's municipal contest from the theater of all earthl, warfare. Mayor Gaynor has passed away:

Mayor Gaynor's death will be profoundly regretted by all admirers of

of unusual independence and devotion to the cause of good government. Even his severest critics—and he had many such among intelligent and public-spirited New Yorkers during the last two years—will admit that his faults were temperamental. He was willful, obstinate, impetuous, too ready to impugn the motives of men who could not see eye to eye with him.

Duties of the Woman at Home Arouses Discussion

Despite the arraignment of mothers by the Rev. John E. Stuchell in his recent address before the Oakland Central Woman's Christian Temperance Union, in which he attacked the vital issues of the hour by saying that the duties of parenthood are being neglected and the children left to the tender mercies of society, signs are not wanting and, in fact, multiply, that scientific thinkers among the leaders of the woman's movements are swinging toward the idea that motherhood is woman's greatest business and best achievement. Their reversion is a comforting conclusion for the conservatives and so-called old fogies to contemplate.

Commenting upon the latest findings in this realm of research, the Spokane Spokesman Review says:

These scientific radicals may put their emphasis on a somewhat different point from the mediaeval emperor of Germany, who maintains that nursery, kitchen and church are the true spheres for women They stress the idea of motherhood being a necessity of society and a service to the state and would have education for motherhood. But William II himself could not more stressfully accent the thought of motherhood as a woman's vocation and the home as the throne of power.

Such leaders of feminist emancipation as Charlotte Stetson or Olive Schreiner Cronwright chiefly emphasize women's enlarging opportunities in the world's work. But such as Ellen Key of Sweden, who is no little of a radical, take a position that almost appears old-fashioned. She not only considers motherhood the greatest of careers for women and the one great career, but she thinks it enough to engage all the powers and gifts of a woman.

IS NOT WORKER.

"A woman," she pointedly remarks, "can not be a competent outside worker, toiling eight, ten or more hours a day, and at the same time a housewife and mother, who well performs the duties these callings demand. Since division of labor is unavoidable on the whole, this division must be determined by the experience that in the labor market men in the majority of cases are as able as women to perform the work women perform and often are better able. On the other hand, in the home men can not supplant the spirit and activities of women. Neither can the contribution of wives and mothers be replaced by that of professional women within the home or outside. Can the labor be replaced by a pumping engine, however ingenious?"

These statements are a body blow against those who slight the home of

Miss Key regards the home as "woman's great cultural contribution to civilization," maintains that revival of the home is modern society's great need and argues that this can be had only through a new marriage in which the wife as well as the husband enjoys full sympathy and freedom within the partnership. She would have education for motherhood as a means for securing these ends, would render motherhood safe from financial anxieties and would recognize it as a public service to be recompensed by society.

The program that the Swedish lady indicates is a huge one, but her instinct in the matter is sound and the drift of social tendencies is toward the state protecting motherhood and safeguarding the home. This institution can not be done away with.

TEACHING MOTHERS.

In line with the suggestion of teaching the mothers, the Wichita Beacon refers to an unhappy scandal which recently broke out in a Kansas City high school, involving daughters of prominent families in a sordid story which began with joy rides, late social hours, unguarded company of boys and men, and wound up with scandal and the ruin of lives. Suggesting a remedy for such dereliction of parental duty, the Beacon says:

The simplest and most effective remedy, if it could be applied, would be to teach some sense to silly mothers. Trace most of these cases to their beginnings and you'll come to stand at last in the presence of some foolish mother who let her daughter have her own way, who let her daughter select her own boy associates without restraint, who let her spend what hours, day and night, she wishes in flirtations with the silly mother thought were "innocent."

Mothers who let their girls do as they please need the attention of social service students. The problem is there, in its beginnings. Go upon the streets of Wichita any night and see for yourself the girls who are "gadding"—the girls who ought to be at home under the eye of their mothers.

What the hour needs is a school for silly and reckless mothers who do not appear to recognize the social dangers of allowing mere children to go their unrestrained and unguarded way.

SEGREGATION AND ITS MANY PROBLEMS

The question of vice segregation still comes in for much discussion and the thinking reformer as well as the fanatic find data to support both sides of the problem As for the commercial element in it—the men who make a business of vice, it has been repeatedly been shown, by all sorts of investigations, that they constitute the crux of the white slave traffic and that they are often active in literally transplanting vice from one section of a city to another. In illustration of the fact and in proof of the theory the Chicago Tribune cites an occurrence in a district which is essentially one of homes, in the hearht of a large Slav settlement, and says:

Many old world customs still prevail in the neighborhood One of these is for the woman to accompany her husband on certain occasions to the saloon and there indulge in a glass of beer. The "family saloon" of the district has, as a class, been the safest kind of a saloon in the city. But things are changing now.

A few purveyors of vice have been looking for a location for their nefarious business. The district about Milwaukee avenue and Division street appealed to them commercially. With business methods they set out to build a vice district of their own. They transformed the "family" part of the saloon into a wineroom. They brought in panders and procurers from other vice zones of the city and began to operate among the innocent people of the district.

The data gathered by Tribune investigators prove that the vice purveyors have been successful. Over night, as it were, they have created a new levee. The theory that the traffic in women is artifically stimulated by certain groups of men for the profit there is in it is fully verified. The remedy, therefore, is simple and easy.

NASHVILLE PROBLEM.

Regarding the segregation of the liquor traffic and an ordinance encompassing this in the city of Nashville prior to the enactment of the prohibition statute, the Nashville Democrat says:

"It was passed for the very same reason that the State had curtailed the sale of ardent spirits in rural sections—in order to confine the saloon to the business section, to keep it away from the residence section, and to insure adequate police supervision.

There is as much reason for the enforcement of the segregated ordinance now as there ever was, and as much authority to do so. Thus the multiplicity in retail liquor licenses now over the former adequate supply would be checked, the traffic would be centered, and by as much as the number is reduced the business of those remaining would be increased.

This segregation plan, entered into by the people of Nashville, the city authorities and the saloon-keepers, coupled with Sunday and midnight closing, made all parties to the agreement eager to have it observed in letter and in spirit. Everybody respected the ordinance, and its operation provoked commendatory remarks from

dents of the city.

But the fanatic was not satisfied. See what we have done, he and she said. If a little leavens we will leaven the whole. So prohibition was put on the statute books for the entire state. It got no further. Communities that were willing to obey the law did obey it temporarily and apparently, though never really. The larger communities did not and made no bones about it.

On Calcium Row with the Makebelievers

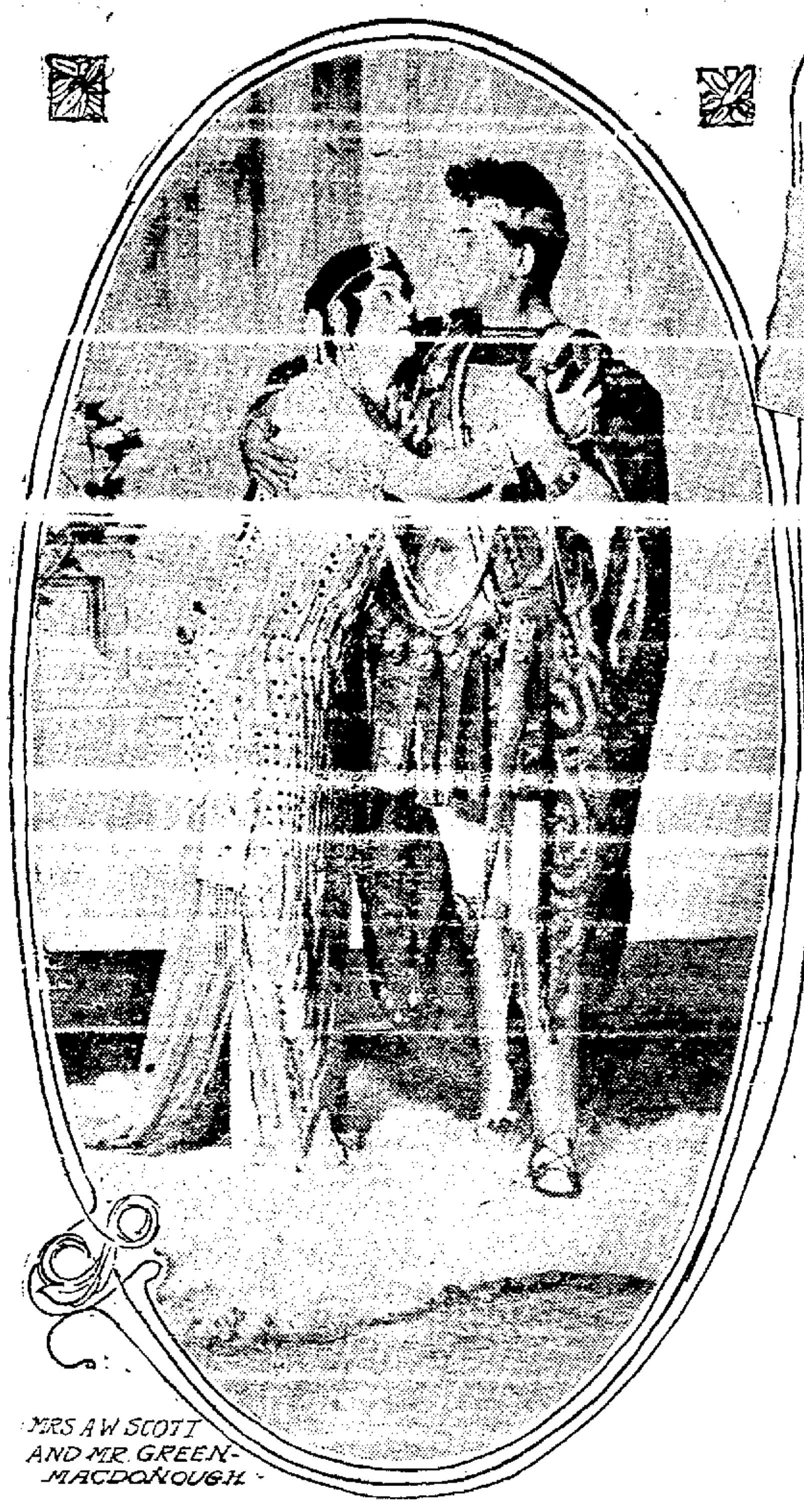

MRS A W SCOTT AND MR. GREEN- MACDONOUGH -

MISS HONRA HAMILTON- COLUMBIA -

MONA CAREY, MOLLIE CARSON AND GENE WARD - IDORA MUSICAL COMEDY CO

ELSA RUEGGER - ORPHEUM -

BAKER AND ADAMS -PANTAGES -

MACDONOUGH.

With splendid costumes, elaborate scenery, and a trained company of professionals, Mrs. A. W. Scott, society woman, who in a night leaped into fame as an actress, will appear this week in her *first engagement in Oakland*, playing "Magda" and "Mary Magdalene" at the Macdonough Theater. The proceeds of the week's engagement going to charity. The society woman, desiring to try real footlight life, after many appearances in private theatricals, her husband arranged for theaters in San Francisco, Oakland, Los Angeles, and San Diego, and here under the auspices of a charitable organization, the social leader will play in the two parts which have made her famous.

Society will turn out en masse Monday night when Mrs. Scott will make her first bow here. Many box parties have already been arranged and it is expected that the Macdonough will be crowded for the entire week.

In San Francisco Mrs. Scott made one of the greatest hits ever scored in a play and was lauded by critics as one of the greatest "Mary Magdalenes" ever seen. Her "Magda" was also declared remarkable in its strength of portrayal.

The proceeds of the society woman's week in Oakland will go to the Oakland Ladies' Relief Society, the oldest charitable institution in the city and one to which many social leaders belong. This organization sustains two institutions.

Aside from the charity feature, however, theater gowers are looking forward to the week's engagement because of the remarkable record made by the society actress in the two parts, and, supported by McKee Rankin and the excellent cast assembled for the engagement, the plays are produced on a lavish scale. The two plays will alternate during the week.

SCOTT PICTURES.

Devotees of animated photography have in store for them a veritable carnival of exciting adventure and pictorial grandeur, of a hitherto unillustrated world—the South Polar continent, as filmed by Mr. Herbert G. Ponting, F. R. G. S., official camera artist with the Captain Scott Antarctic Expedition, which will be the attraction at the Macdonough Theater beginning Sunday matinee September 28, and continuing for one week with two performances daily.

The Scott pictures are the first ever exhibited of that hitherto unknown realm where Jack Frost is king, and it is said that they are quite the most interesting yet produced in any country.

GERALDINE FARRAR.

If there is one thing for which Geraldine Farrar has a passion outside of her art it is for furs, which is very feminine and very excusable in the case of a young woman whose earnings run up into the tens of thousands a year and thus can gratify her fancies. Miss Farrar has a most remarkable collection. Particularly wonderful are her Russian sables which probably can be matched only by those owned by the imperial and a very few princely families of Russia and by a few of the very rich notabilities of China.

These sables came from China shortly after the campaign of 1900 and quite possibly were a part of the loot of that famous expedition. At any rate they found their way to Paris where they were held for a huge sum. What Miss Farrar called one of her first extravagances was the purchase of these furs and this extravagance made a decided hole in her earnings of the season.

She comes to the Macdonough theater Tuesday evening, October 7.

ORPHEUM

There is a treat and a rare one on at that in store for music lovers at the Orpheum this week. Miss Elsa Ruegger, the Belgian cellist, concedes to be one of the greatest players in the world, will head the bill. Previous to her entering on the Orpheum circuit, Miss Ruegger was connected with many of the leading symphony and other musical societies, making successful tours in both Europe and America. This is her first appearance in vaudeville. Miss Ruegger is being assisted by the celebrated conductor, Edmund Lichtenstein, an eminent figure in the musical world.

Something novel for vaudeville goers is "A Business Proposal." Jack Kennedy, assisted by a capable company appears in the playlet. It is a comedy of courtship written by Daniel D. Carter, author of "The Master Mind," which was one of the New York principal successes, and staged by Edgar Allan Woolf, one of the most capable providers of vaudeville material. The combined effort of the three have succeeded in making "A Business Proposal" one of the most interesting playlets at present before the public.

Hoey and Lee, as character parodists, manage to satire in the breeziest manner various national conditions and timely topics. The two men are comedians really entitled to the use of the word and their voices are so good that even without the humorous lyrics their songs would be decidedly pleasing.

The kiddies will find Buckley's animals irresistible. The troupe includes well trained dogs, monkeys and a Teddy bear. The latter is just in his cub days, but is already quite well versed in the art of roller skating.

Popular songs and melodies are sung by Miss Ethel McDonough. The career of Miss McDonough is an interesting one. She says that her first public engagement was in a cemetery playing the drums for the G. A. R. Memorial exercises. She then accepted an engagement as the drummer girl with the Boston Fadettes and later became famed as the Divine Myrna, in a diving act on the order of the performance of Annette Kellerman. The clever comedienne has this season adopted an entirely new regime, however, and there is no question as to her versatile talents.

Handers and Milliss, two young Englishmen will furnish a short exhibition of dancing, piano playing and singing. They do all three with a snappy vim.

Indian clubs cleverly handled by the Three Juggling Millers, a trio of lively lads, while the twelve Olympia Girls, English beauties, give a dancing number.

COLUMBIA.

"The Two Thieves will make their appearance at the Columbia Theater today for a week's run. It will be successful because the play is funny, and there is just enough plot and semi-romance in the piece to please the comic opera lovers.

Dunbar and Thomas Bundy are good in the character role of "The Two Thieves," and in their many close escapes they furnish wit and comedy that is highly amusing.

Miss Hamilton as prima donna has been appreciated in every performance of the past week—indeed she shines as the Columbia star.

Miss Hamilton sings this next week, "Teach Me That Beautiful Love." "Don't You Cry, Ma Honey," will be sung by George Henry and the Dandy Charms. Henry has a pleasing vein and no flaws in his work.

Miss Kitty Parson, the dainty little golden-haired soubrette, sings "Malinda's Wedding Day."

"Tommy Atkins," as sung by Paxley Noon, should be a hit. In view of the entire program for this week beginning at today's matinee, there will not be a dull moment.

There is also to be seen several new faces including the favorite comedian, Thomas Bundy. The Dandy Girls are well drilled, and their work is appreciated.

The management of the new company expresses its appreciation for the past week's patronage, and declares that it is the intention to keep up the high standard of the Columbia.

PANTAGES

Five Musical Lassies in kilts and a stage setting of magnificent highland scenery are the feature of this week's bill. The lassies are musicians of unusual ability playing many different instruments including bag pipes. Their repertoire is pleasing and varied, ranging from grand opera to rag time. "Annie Laurie" as a solo with violin accompaniment is worthy of special mention.

The Rondas Trio keeps the audience pleased. They are performers of unusual versitality as they open with a song, then do an acrobatic dance and many other specialties.

Tilford, the well known ventriloquist, has some new stunts in his line which make his act very pleasing. Nick Becker and Fay Adams are witty entertainers singing and dancing cleverly. The four victors are a marvelous troupe of acrobats and make a decided hit with the audience from the first to the last trick. Nick Verga and Dorothy, the fashion plates in their first appearance here with Gus Edwards are the hit of his act. They have lost none of their popularity, judging from the way they were received by last night's audience. The musical comedy production called "In Mexico" with Alf Goulding and a cast of twenty is really a fitting finish to a thoroughly enjoyable show.

IDORA PARK.

That the face of danger has its siren lure for some men, bringing a temptation that cannot be withstood is indicated by the story of the Gregg brothers, now at Idora Park. The two young men started tempting death at an early age, progressed until they were the most reckless riders of racing motorcycles and automobiles, and finally evolved their hair-raising feat, the "Autos that Pass in the Air."

The Greggs declare that it was more the love of adventure and of "taking a chance" that led them to try out the feature act they have originated. They had experimented with racing automobiles, and had had some strange experiences in leap in the machines across depressions and in narrow escapes from death. Finally the plan to work out the mechanics of an act so sensational that it would defy any effort to surpass it, by preparing the feat of having two autos pass in mid-air while one performed a triple somersault, was hit upon, and the act that will be presented this afternoon and tonight by the Gregg's is the result.

Audran's tuneful operatic extravaganza, "The Beggar Prince," first produced under the name of "La Mascotte," is the offering this afternoon and evening in the big canopied amphitheater, with Mindel Kingston as the mascot and H. Buy Woodward as the Beggar Prince. The operetta is full of music and fun, and two modern song hits are interpolated for the benefit of those who prefer the newest in popular melody.

With a society tango and a society "rag" as features of the dancing, "The Duke of Tansan," an operatic vaudeville, will open tomorrow night. The words and music of the new opera are by Lionel Dalton. The story of the operetta has been made merely the vehicle for a string of clever song hits like beads on a long line of gorgeous costumes, intermixed with ravishing dance numbers. The lover of flash and color, of beauty revealed and concealed in silk, will not be disappointed during the coming week at Idora Park.

ALCAZAR

Ralph Herz will have another effective vehicle in "Miss Nobody From Starland," which is announced to follow "Madame Sherry" at the Alcazar, commencing tomorrow night.

It is a musical comedy by Hough and Adams, co-authors of several other successful melodious offerings, and Herz originated its principal character, Preston Holliday, an eccentric young man who experiences many amusing mishaps and commits numerous blunders while baffling imaginary pursuit for an imaginary crime.

In the cast with the star will be the best talent of the Alcazar's regular company, including Stage Director Fred J. Butler and several specially engaged artists, aided by a big beauty chorus and an enlarged orchestra. Lucille Palmer, whose vocal ability is locally well known, has been secured to sing the music of the title part, and specialties will be presented by dainty Lois Meredith, Bobby Woolsey, Clarence Lydston, Burt Wesner, Edmond Lowe, Kernan Cripps and other established favorites. Herz will give some of his famous imitations of popular actors, and Butler promises to be immense as an irascible stage manager educating a lot of slow-witted players.

ORPHEUMOIDS.

Looking very much like a dazzling lay of diamonds is the list of important vaudeville bookings which the Oakland Orpheum management announced today would constitute some of their stellar features for the coming season. From the New York office of the Orpheum Company has come the information to the local Orpheum theater in the way of a partial list of notables who are to grace the Orpheum boards during the winter season. Hundreds of acts, of course, are to appear and all are of exceedingly high class, but the following names constitute what might be called the "high spots" on the Orpheum circuit tour.

One of the great names is that of Fritzi Scheff, the celebrated prima donna who will make her first appearance in vaudeville on the Orpheum circuit during the winter.

A big pantomimic production is to have Mlle. Dazie as its star. She will appear in Sir James M. Barrie's one act fantasy "Pantaloon." It will be her first tour of the Orpheum circuit.

Another great name in vaudeville is that of Lulu Glazer who will appear in a playlet with music entitled "First Love" assisted by Tom Richards.

From the Copenhagen Opera Company will come Mme. Karina Karinowa, the dancer.

William Burress and Company of thirty will appear in "The New Song Birds" by Victor Herbert and George V. Hobart, the piece being a satire on the latest phase of the grand opera craze.

Maude Lambert, a famous prima donna will appear in an act with Ernest Ball, the popular composer who wrote "Love Me and the World is Mine."

Kathryn Kidder will be one of the stars in her famous role of Mme. Sans Gene. She calls the title of her play "The Washerwoman Duchess."

Saharea, a dancer of international reputation and one of the highest salaried stars in the world will be a notable figure during the winter.

Taylor Granville with Laura Pierpont and company will put on a scenic drama entitled "The System," which has been a sensation in New York.

Catherine Countiss, one of the best known actresses in America, has a splendid vehicle in the "Birthday Present" which she will produce here.

One of the stars will be Henry Woodruff with a company in a comedy called "A Regular Business Man."

The Great Golden with a series of illusions, the greatest of which is called the "Tiger God" will make his first appearance on the coast in many years.

Marie Lloyd, probably the greatest London favorite of all the music hall stars, will tour the Orpheum circuit. It will be the first time she ever appeared west of New York.

The Lambs Gambol success called "The Dance Dream," a terpsichorean novelty, is scheduled to appear.

Other notable stars coming include Nina Morris and company in "The Yellow Peril"; Master Gabriel, a great little actor in a new comedy; The Princess Rajah in a new series of Oriental dances; Edwin Stevens and Tina Marshall in a dramatic travesty, Sam Chip and Mary Marble in a comedy called "The Land of Dikes."

Altogether the outlook is for the most brilliant season of vaudeville during the coming winter months that the Orpheum has ever enjoyed.

THE TRIBUNE operates the largest Job Printing plant in Alameda County. Good work at reasonable figures. Phone Oakland 528.

GIRL PRISONER 10 YEARS, IS CHARGE

OSCEOLA, Mo., Sept. 20.—Pending before the court of St. Clair county is one of the bitterest fought legal battles in Missouri annals, involving the life of a woman who now occupies a cell in the state asylum at Nevada, physically well, but mentally unsound.

This woman, Ida May Brown, now 42 years old, has never known the joys of liberty since she was a small girl, because, the State alleges, she was confined for more than a decade in a small, unventilated outhouse by her father.

The parent, W. A. Brown, has been tried three times on a charge of kidnaping, the only one which the State's attorneys believed covered the case. Three times the jury has disagreed, each time on a technicality.

Ida Brown was born in Audrain county in 1871. Her mother died when she was four months old. Until she was about nine years of age she lived with her grandmother, the mother of her father. Her father remarried in 1881, and the next year Ida went to live with her father and her stepmother. From that time on until she was sent to the Nevada asylum, except eighteen months spent with an uncle, she lived with her father, or at least on her father's premises.

During the time Ida Brown lived with her uncle, in 1890, her father moved to Hickory county, a few miles from Neableau.

Few, if any, knew of a daughter by the first wife. Rumors soon spread among the residents that Brown kept a woman confined in a box house on his farm.

Brown, in explaining why the girl was confined following his second marriage, declared the girl was mean and had to be restrained.

MACDONOUGH THEATER
One Week, Com. Monday Night, Sept. 22
MATINEES WEDNESDAY AND SATURDAY
MRS. SCOTT
AND AN EXCELLENT COMPANY
A new light enters the realm of stardom—Greatest of "Magdas."—An Ideal, Matchless "Magdalene."—San Francisco critics.
In SUDERMAN'S
"MAGDA"
And MAETERLINCK'S
"MARY MAGDALENE"
SPECIAL MATINEE PRICES
ONE WEEK BEGINNING Sunday Afternoon Sept. 28 Matinees Every Day
Capt. Scott's ACTUAL THRILLING ADVENTURES. At the South Pole
In Marvelous Motion Pictures. Prices 25c and 50c.
Graphic Lecture by CHARLES B. HANFORD. ALL SEATS RESERVED.

KESSLER'S Sunday Table D'Hote Dinner, $1
Comfortable, Convenient. Continuous Cabaret. Superior Cuisine.
ELEVENTH STREET AT BROADWAY

OAKLAND HAS MANY RESTAURANTS.
IT HAS ONLY ONE
AVENUE CAFE 16th at San Pablo
WHERE PEOPLE WHO KNOW GO FOR AN IDEAL DINNER, IDEAL SERVICE, IDEAL ENTERTAINMENT.

OAKLAND Orpheum
Twelfth and Clay Streets. 'Phone Oak. 711.
Beginning Matinee This Afternoon
Matinee Every Day
Artistic Vaudeville!
ELSA RUEGGER
The World's Greatest Woman 'Cellist, assisted by the Celebrated Conductor, Edmund Lichenstein.
JACK KENNEDY & CO.
In "A Business Proposal," by Daniel D. Carter.
HOEY AND LEE
Character Parodists.
BUCKLEY'S ANIMALS
Including "TEDDY," the Roller Skating Bear, and the Smallest Skating Monkeys in the world.
ETHEL McDONOUGH
Popular Singer of Popular Songs.
HANDERS & MILLISS
England's Eccentric Dancing Pianists.
TWELVE OLYMPIA GIRLS
In Novel and Artistic Dances.
3 JUGGLING MILLERS
The Clubmen.
ORPHEUM MOTION PICTURES
OPERATIC CONCERT EACH NIGHT EIGHT O'CLOCK
PRICES—Evenings, 10c, 25c, 50c, 75c. Box Seats $1.00.
Daily Matinees 10c, 25c, 50c (Except Holidays).

YE LIBERTY PLAYHOUSE Direction H. W. BISHOP
POPULAR MATINEE TODAY—ANY SEAT 25c—TONIGHT—LAST TWO TIMES OF THE DELIGHTFUL COMEDY
GREEN STOCKINGS
Matinee—All Seats 25c. Evenings, 25c and 50c.
Tomorrow Night—"BARBARA FRIETCHIE."

Pantages
12TH AND BROADWAY, OAKLAND
Matinee Daily at 2:30. Nights, 7:15 and 9.
SUN. AND HOLIDAYS | Matinees 1:30 and 3:30. Nights Continuous from 6:30.
Prices 10c-20c-30c.
WEEK OF SEPTEMBER 21ST
6—Musical Lassies—6
In a Spectacular Musical Novelty,
"ALF GOULDING & CO. OF 20"
IN MEXICO
A Musical Travesty
6 OTHER ACTS.

COLUMBIA
MUSICAL COMEDY
10th, Bet. Broadway and Washington Sts.
Phone Oak. 270. Prices 10c, 20c, 30c.
Mat. 2 p. m. Any Seat 10c except Sun. 2 Shows Nightly—7:45, 9:15. 4 Shows Sun.—3, 6:45, 8:15, 9:30 p. m. Friday (contest night), 7:15 and 9:15.
COMMENCING THIS AFTERNOON AND ALL THIS WEEK
AMERICAN EXTRAVAGANZA COMPANY IN
THE TWO THIEVES
Funny Comedians—Good Singers—Pretty Girls—Gorgeous Costumes.

REMEMBER THE
ALAMEDA COUNTY FAIR
September 24, 25, 26, 27, 28, 1913
A Real County Fair—Stock and Stock Parades, Horse Show, Fruits, Flowers, Vegetables, Grain, Farm and Dairy Produce, Poultry Show, School Exhibits and Demonstration Work, Art, Domestic Science, Culinary Display, Automobiles and Machinery—Horse and Motorcycle Racing—Carnival Attractions. Liberal Premiums.
Send for Premium List. W. J. DAKIN, Pleasanton.

IDORA PARK
AUTOS THAT PASS IN THE AIR
Heart-Thrilling Midair Motor Act by the Fearless Greggs. Free Attraction—Twice Daily.
"THE BEGGAR PRINCE"
Great Operatic Extravaganza in Canopied Amphitheater. Every night—Mats. Saturday and Sunday.

Are Your Teeth Well Cared For?

Asks Lillian Russell

Use a bit of dental floss always after eating.

Beautiful teeth are the jewels which complete the attractiveness of a pretty mouth.

The insides of the teeth should be cleaned with as much care as the outsides.

The brush should be used up and down on the teeth, not around them, so the bristles will pass between the teeth as much as possible.

PHOTOS BY MOFFETT

[Copyright: 1913: By Lillian Russell.]

THE Persian philosopher Sahadi says: "The mouth is a grotto where pearls are priceless."

Yet one might think from the appearance of some teeth that they were valueless possessions. The expression of many a face is vulgarized by uncared for or neglected teeth.

So much of health and beauty depends upon the condition of the teeth that their care and preservation should be a matter of the greatest concern. The shape of the jaw and of the face, on the side of beauty, and the digestion of food, on the side of health, depend on perfect condition of the teeth.

A United States army surgeon recently said: "Proper care of the teeth is one of the most important of all measures taken for the protection of the human body, and failure to give them care is, in my judgment, the direct cause of more disease in the human family than any other single cause."

There has long been a disposition to regard the mouth and its condition as a matter of no consequence in its relation to the health and beauty of the body.

This is wrong. The mouth is the gateway to nutrition—the avenue through which must pass all the food upon which depends the nourishment of the body and the maintenance of health.

People know almost nothing about the proper care of their mouths and teeth. Nor do they realize that most of the dental ills of mankind are to a considerable extent preventable ills and that the power to prevent these is theirs.

Just how far the decay of the teeth can be prevented it is impossible to say. There is one thing, however, which may be regarded as axiomatic—the cleaner the mouth the less subject will the teeth be to decay.

* *

Good Dentifrice Necessary.

Few people keep their mouths as clean as they should. Not because in many instances they do not clean them often enough but because it is improperly done.

Many people still brush their teeth crosswise (from side to side) and think if the outer surfaces have been thus brushed they have done their whole duty. They forget that there are other surfaces of the teeth or that the gums and tongue are equally in need of attention.

It is this cross brushing of the teeth that is responsible for more receded gums than any other cause. The teeth are not only not cleansed but are actually injured by injudicious brushing.

The first requisite in the cleansing of the mouth and teeth is a small brush of good quality and stiff bristles. A good dentifrice is also necessary. There are so many excellent dentifrices that it is hard to decide which is best. It is a good plan to ask your dentist's advice, as he is acquainted with the particular character of your teeth.

The teeth should be brushed and a dentifrice used at least twice daily—night and morning. On their external surfaces they should be brushed up and down, allowing the brush to pass as far on to the gums as the lips and cheeks will permit. This allows the bristles to pass between the teeth, the outer surfaces of the teeth are brushed throughout their entire length, and the gums are exercised and hardened without injury.

The mouth should next be opened and the grinding surfaces of the teeth vigorously scrubbed, especial care being given to those in the back part of the mouth. [illegible] by tilting the brush thoroughly brush the inside surfaces, again carrying the brush well up and down on the gums.

[illegible] meals remove from the teeth with dental floss, a soft orangewood or quill toothpick food that may have lodged there, and where possible wash the mouth with warm water.

The passing of dental floss back and forth between the teeth at least once a day is desirable. Care should be observed, however, not to injure the gums by making them bleed.

A mouthful of magnesia taken every night before retiring, allowing it to penetrate into every nook and cranny of the mouth, will correct any tendency to acidity and prevent the decay which comes from chemical decomposition.

* *

Never Bite Thread With Teeth.

A noted medical writer advises an occasional cleansing of the teeth with common salt. The gums should also be rubbed. Do not allow tartar to accumulate upon the teeth, as its effects are disastrous.

Avoid exposing the teeth to extremes of temperature. Very hot and very cold substances have a tendency to crack the enamel. Never use a metal instrument of any kind in the mouth. Never bite thread or crack nuts with the teeth.

A very good and simple formula for tooth powder is made up of equal parts of precipitated chalk and powdered orris root. To this may be added any flavoring essence that may be desired. The orris root will impart a delicate fragrance to the breath.

Medicines that injure the teeth are the liquid preparations of iron and the mineral acids. Such medicines should always be taken through a glass tube.

Powdered pumice stone used once in a while only is excellent for removing stains.

Lime water—a tablespoonful in a glass of milk or water—contributes to the strength of the teeth. In the bluegrass region of Kentucky and in West Virginia and in middle Tennessee the soil is so strongly impregnated with lime that the water and the vegetation supply this element to both people and livestock, to the corresponding advantage of their bony structures. The finest horses and cattle in the world graze on the rich pastures of Kentucky's limestone region. And her tall, strong men and beautiful women with their fine teeth are equally famous.

Beautiful teeth must be regular and fine in form and color. They should be neither pearly in hue nor ivory. Beauty and the color, which implies strength and durability, lie between these extremes.

Their perfect form, too, lies between the extremes of short and elongated. Narrow, long teeth indicate a delicate constitution.

* *

Gums Not Made for Exhibition.

Not only the appearance of the teeth counts in the sum total of beauty but also the manner of exposing them. Gums were not made for exhibition, and the girl who smiles so carelessly that she raises her upper lip nearly to its attachment needs to study before the mirror till she can smile without making her friends think of a savage.

The care of the teeth can never be taken in hand at too early an age. Neglect in infant days does not hold as an excuse for us in later years. The cooperation of the family dentist should be sought not simply for the treatment and repair of dental ills long neglected but for that higher and more valuable service—prevention of dental ills.

When a child is 5 or 6 years old it should be taken to the dentist so that its teeth may be examined. Crooked teeth are common, due largely to insufficient exercise of the jaws, premature loss of temporary teeth, adenoids, mouth breathing, and thumb sucking. Such teeth are unsightly, apt to decay, inefficient in mastication, interfere with the proper development of the air passages, and often make perfect enunciation impossible. For these reasons they should be straightened when the child is young.

Under no circumstances should a child be allowed to suck its thumb nor should it be given rubber "pacifiers." Not only are germs introduced into the mouth this way but the pacifiers are apt to force the teeth and jaws out of normal relations, causing a permanent disfigurement of mouth, teeth, and face.

* *

Preparing Lime Water.

Vigilant care for the scrupulous cleanliness of the child's teeth should begin as soon as the first tiny pearls cut through the tender gums and should be continued by mother or nurse till the child is old enough to feel a pride in caring for them itself.

In the formative years of childhood bonemaking foods are needed. Where a lack of it is recognized by the frail nature of the teeth, in addition to a reform in diet and the substitution of gluten and whole wheat breads and the cereal foods for cakes, white bread, and sweets, sirup of lacto-phosphate of lime can be given with advantage.

There are many medicinal preparations of phosphates which are more or less beneficial in this condition. But some physicians who have experimented with all of them think they obtain equally as good results by the use of simple lime water, which is easily prepared at home.

Put a teacupful of clean, unslaked lime in a pitcher and pour over it two quarts of water, stirring thoroughly until it looks like milk. Let it stand until the water seems quite clear. Then pour it off and fill the pitcher again with pure water, if possible filtered. Stir thoroughly, tie a piece of muslin over the pitcher to prevent dust from falling into it, and let it stand until the water is clear; then carefully decant the clear portion into glass stoppered bottles.

After eating acid fruits which attack the enamel and render the teeth sensitive the mouth should be rinsed with lime water. And at any time when the teeth are affected by acids, either from food, medicines, or disordered secretions, this can be counteracted by rubbing precipitated chalk round the necks of the teeth and between them.

Remember: The teeth should be recognized for what they are—invaluable adjuncts to both beauty and health. Consequently no pains are too great to secure this advantage.

ANSWERS TO INQUIRIES.

LOUISE: The remedy for wrinkles is not found in "making faces," but in refraining from puckering one's countenance into maps and trelliswork designs. The woman who will always remember to keep the corners of her mouth extended upward, instead of permitting them to droop, and who will never allow frowns to come between her eyes, will be able to preserve an expression of youth and cheerfulness for many years. When wrinkles have already formed the best course of treatament will be that in which electricity and scientific massage are combined. It is necessary to go to a skilled specialist, for the one who gives facial massage must have long training and the right kind of education in her particular line of work. While much damage may be done by inexperienced operators it is equally [illegible] excellent suggestions may be had from good ones.

* *

MISS M. C.: Peroxide will make the hair light, but it will also ruin it. I would not advise you to use it. It is hard to get the hair one color and when you do it will soon become streaked, getting dark at the roots of the hair and light at the ends. Peroxide will make your hair coarse and dry and brittle and you will find that your hair will break off at the ends. Do not attempt to bleach your hair.

* *

PERPLEXED: If you think your hands are poisoned I would advise you to consult a physician immediately. If they are poisoned, as you think they are, it would be well to have them examined and get a remedy for them from your physician before it is too late. However, I do not think that your hands have been poisoned with the lotion you used. It would hardly act on the knuckles and make them swell. You probably have some other trouble. Try massaging the knuckles gently each night with a good cream. However, you had better consult a doctor.

* *

MARGARET M.: From the description you give of the spots I think they are liver spots. For liver spots on the face a teaspoonful of best olive oil taken every morning half an hour before breakfast and the same quantity half an hour after the latest meal of the day will be found effective if you will only persist in the treatment. In a few months this will excite your liver to proper action, clear your skin, and otherwise improve your health. The unsweetened juice of a lemon in a glass of water every morning before breakfast is also beneficial for this purpose. Drink plenty of cool, not iced, water between meals. Never eat hot bread, rich pastries, nor sauces. Eat plenty of fruits and vegetables that do not contain much starch. Walk at least three miles a day and take deep breathing exercises night and morning.

* *

T. R.: High collars will invariably cause unfortunate and beauty destroying creases and discolorations on fair throats. The first need is to discard the unyielding neckwear. At night the neck must be bathed with warm water and pure soap, the surface being massaged afterward for five or ten minutes with orange flower skin food. One reason for the discoloration is that the snug collar keeps the air from the throat.

* *

C. A.: In the case of freckles, tan, and sunburn the old adage holds true that "an ounce of prevention is worth a pound of cure." The face should be protected as much as possible to prevent these troubles. If your face freckles, tans, or burns easily it should be protected first by using some cold cream and then dusted with a pure rice powder—never wash the face immediately on coming in from outdoors. A liberal amount of cold cream should be dabbed on and carefully wiped off with sterilized gauze. The following [illegible] ounce carbonated potash, one-eighth ounce chloride of soda, eight ounces rosewater, and two ounces orange flower water. Mix. Bathe face with this lotion at night before retiring. In the morning use plenty of good cold cream.

SOCIETY

MISS MILDRED BOYNE, WHO HAS ANNOUNCED HER ENGAGEMENT TO CHARLES C. KUTZ AND WILL BE HONORED AT A NUMBER OF SMART AFFAIRS THIS SEASON.—Webster Photo.

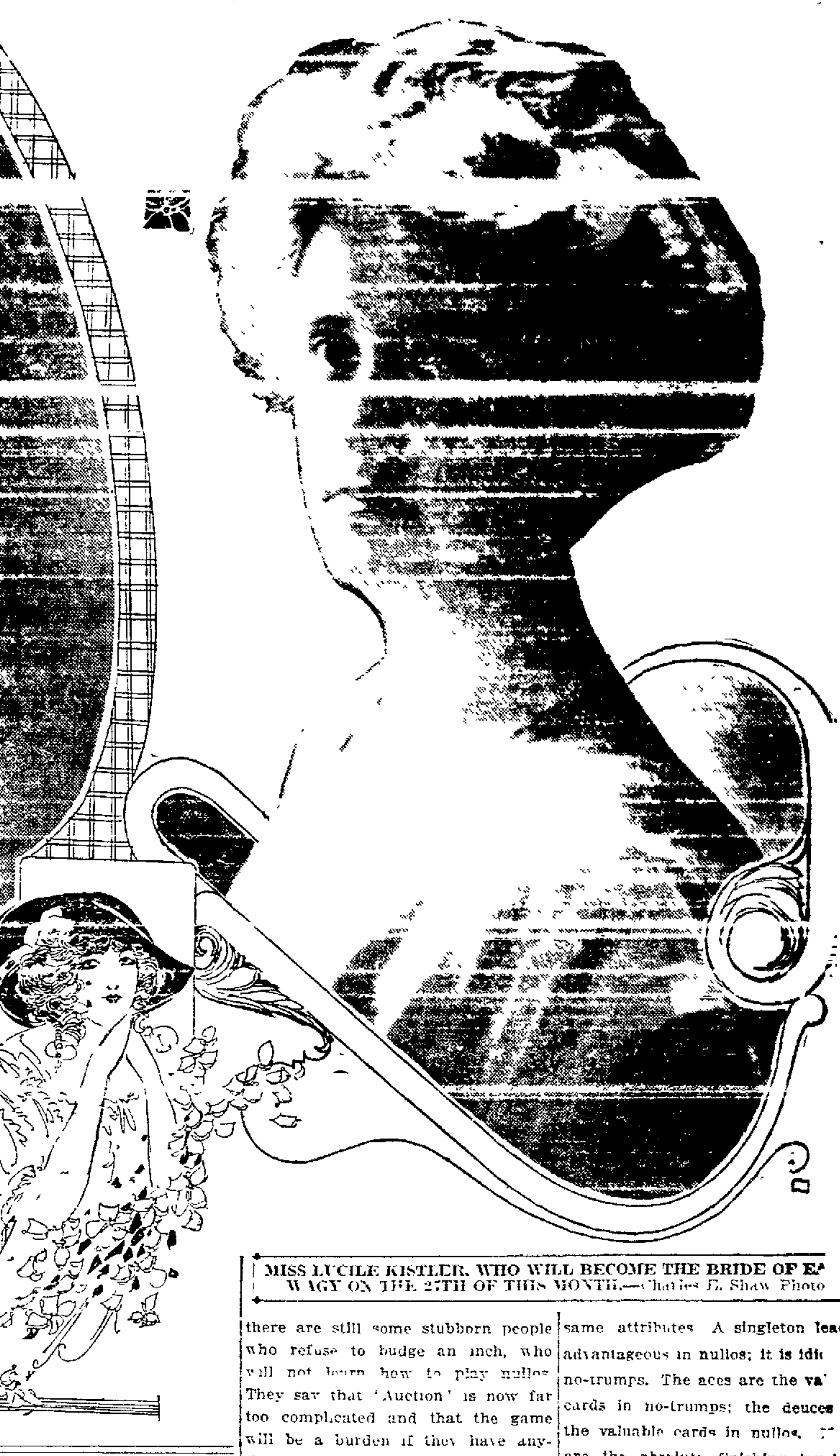

MISS LUCILE KISTLER, WHO WILL BECOME THE BRIDE OF E WAGY ON THE 27TH OF THIS MONTH.—Charles D. Shaw Photo

ONE of the happy signs of the times is the interest many people take in their homes, and, having established a home altogether unique and original, many people proceed to develop a garden, the pride and joy of the family. California, with its blue sky, its splendid marine views, has promptly developed an outdoor life very similar to that of Southern Europe, and it is developing an architecture, unique in the story of historic art. On our side of the bay in the foothills one finds pictures strongly suggestive of Naples, though there will be color tones on the hills which surpass those found in that farfamed Italian city.

—

straight and high from the hill slopes give strong tones to the hills, which resemble the olive orchards of Southern Europe. Many prominent people are interested in their own new homes, and they take a very generous pride in the homes of their neighbors. In California has been [illegible] is the admiration of the world, since one does not need a great fortune to develop a home altogether lovely.

Some of the homes in the state will be of world-wide interest in the future. In the old days men acquired fortunes here and promptly went to the East and to Europe to live. Now they have learned that the joy of living can be best experienced in California, so houses of historic interest are everywhere in construction.

In the southern part of the state the home of Henry Huntington is perhaps the most prominent. One regards that not so much for its architectural significance, but for the art treasures which have cost an immense fortune. Mr. Huntington has in his gallery some of the most famous portraits by old-time English artists that the world has known. In his fine gallery are to be found Gainsboroughs, Romneys, Whistlers, and other names well known in the world of art are to be found on some of the art treasures in his home. Mr. and Mrs Henry Huntington are to be in Southern California this winter, and the latter, who was Mrs. Collis Huntington, will renew many old-time friendships on this coast.

Among her friends are Mrs Isaac Requa, Mrs. A. N. Towne and Mrs. Worden, and all the Nevada people who had railroad interests here in the early sixties. The Princess Hatzfeldt, Mrs Huntington's adopted daughter, is expected to pay a visit to the Huntingtons this winter in their Southern California home.

At Hillsborough and Burlingame homes are being developed that will run up into the millions for those families who can now afford it are developing not the ordinary villas, but great estates

The Carolans will have at least a hundred acres surrounding their new home. Their old residence, "The Crossways," was beautiful, but the grounds were not large enough, especially for the splendid French chateau, which will realize Mrs. Carolan's dream of a superb home. Whole rooms are to be brought from France, and a wail goes up because of that among the French aristocracy. But there is nothing like the old woods, mellowed and tempered by time, so Mrs. Carolan will transport from the heart of artistic France whole rooms to grace her chateau in sunny California.

Mrs. William Crocker's home at Burlingame has some of the finest works of art on the coast, and the wonderful drawing rooms in Louis Seize tones are of a rare charm.

Mrs. Hearst's home at the Hacienda holds more wonderful art treasures than perhaps any other private home on the coast. They represent an exceedingly well-chosen collection of many years for the best connoisseurs of Europe have chosen the rare works of art. Mrs. Hearst herself has fine artistic perceptions, and very few houses in the land have more treasures that are genuine and exceedingly interesting and valuable. A magnificent wing was added to the Hacienda a few months ago, the addition designed by Julia Morgan, the well-known architect. It has added to the dignity of the architectural design of the Hacienda and has helped to make it one of the most truly beautiful homes around the bay.

Mr. and Mrs. Frederick Kohl are building their new home in the Burlingame foothills, and it is to represent an estate of thirty-five acres. The house is to follow the Elizabethan type of architecture and will be one of the most attractive residences on the Peninsula. It has been copied after an English home and the big facade will be of tapestry brick and elaborately carved blue stone.

For many months gardeners have been at work and the Kohls expect to have the finest grounds in the matter of the varieties of trees to be found in Burlingame. The site of the home is on a beautiful knoll, in the very center of the thirty-acre radius. From this site there is a superb view of the bay and of the foothills and valleys. The Kohl estate adjoins the estates of Mrs Whitelaw Reid and of Ogden Mills, making a trio of famous residences in the heart of the Peninsula district.

The Flood home is noted for its wonderful swimming bath, representing baths of the old Roman type, and the finest in all California.

Mr. and Mrs. Bernard Ford (Marian Miller) have taken possession of their new home in Burlingame and Mrs. Ford is most enthusiastic about it. The house is beautifully designed and the furnishings have been chosen with much care, many of them having been purchased abroad.

In probably no other section of the world is there to be found such building activity as in our own city. The growth of a great city has uprooted all the old homes and has been the means of erecting magnificent structures on the lovely slopes of the foothills. And it represents fine architectural perception that so many of the new homes are planned along Spanish and Italian designs. They are most appropriately planned. In fine Italian, French or Spanish designs are the homes of Mrs. Remi Chabot, the Victor Metcalfs, the Allen Chickerings, the Mark Requas, Mrs. S. T. Alexander, Mrs. Soule, Mr. Sutton, Mrs. Elsey, Arthur Breed, Walter Starr, John F. Conners, William Pierce Johnson, Henry Taylor

Among the finest types of brick homes based on foreign designs are those belonging to Mrs. Oscar Long, the Samuel Taylors, the Charles Parcells and the Herbert Hamilton Browns. One hears that one of the finest estates on the coast will be developed by Mrs. MacDermot, who has bought many acres in the far foothills, with a view unequaled anywhere in the world. Mr. and Mrs. Louis Titus are gathering from all parts of the globe wonderful treasures to grace their new home, and when it is completed "Greenacres" will measure up well with the most artistic homes in the country.

Another fine estate is that being developed at Piedmont by Mr. Wigginton Creed. The house is of brick, with exceedingly fine color tones, set in the heart of grounds wonderfully picturesque. The brick house, with its many gables, reminds one of a fine type of English home, and its hill views are unsurpassed in restfulness and quiet beauty

In Berkeley is a home representing the finest color tones on the coast, which is saying a great deal for the home, but which is perfectly true. One finds this color scheme in the Thorson home, which took a year to develop and which is now considered by artists as representing the finest interior color designs on the coast. At Claremont, on the hill slopes, is a lovely Italian villa, copied from a wonderful villa just outside of Rome. It is the home of the Tietjens, and Mr Tietjen derived his inspiration for the new home from the lovely villa he saw during a trip abroad.

On the high hill slopes of Mountain avenue begins to loom up the magnificent home of the Edson Adams. It is to be a perfect specimen of the Italian Renaissance, and one hears that it is to be absolutely perfect in all its details.

The Edward Halls are to move into their new home in the near future, and ground is to be broken almost immediately for the home of the Harry Knowles on the hill slopes of Mountain avenue.

> "Labor, with its hundred hands,
> knocks at the gates of the morning."

And it is building homes for us far and wide, and they look to the east, "to the gates of the morning."

* * *

AMERICAN WOMEN IN OLD-WORLD SETTING.

One hears that the Americans are astonishing old-time Europeans with the happy way they have of re-establishing old historic buildings. This is true of the American girls who have married into the ranks of the nobility—of such charming young matrons as the Duchess of Roxburghe, the Countess of Granard, the Duchess of Marlborough and Mrs. John Ward. And over in France there is the Princess Poniatowski, who was the beautiful California girl, Beth Sperry, Mrs Crocker's sister. Her home in the heart of the aristocratic section of Paris is exceedingly beautiful, and one of the most artistic country homes on the French Riviera is presided over by the Princess Poniatowski.

In France one of the topics of the hour concerns itself with the wonderful home of the William E. Coreys. Mr. and Mrs. Corey have come much to the fore this season as entertainers, or perhaps it would be truer to say that Mrs. Corey has, for he has been absent in America, except for a short time this summer. The couple were at Deauville for a fortnight during the height of the season, that being all the time Mr. Corey has spent in this country.

Many prominent Americans are Mrs. Corey's guests this year, for she has given the most delightful musicales and garden parties, and distinguished guests from both America and Europe have been entertained by her. The chateau in which she lives is wonderfully charming. The grounds take in a thousand acres, the walls about the chateau inclose some 200, and it is all in a gently sloping valley with hills that may be seen at a distance. A river runs through the grounds and at one side of the chateau, and there is, as there should always be in such a place, a drawbridge, which may still be worked and is in keeping with the picture.

The house is old, having been built for the richest and most famous of the Conde princes, the one who afterwards bought and rebuilt historic Chantilly. It is of stone and stucco, has a drawing room that is nearly a hundred feet long, that opens on to a splendid terrace, from which one may look across the valley over the river and on to the beautifully wooded hills and surrounding forests. There is also a large library and a superb dining room in which all the wonderfully carved wood has been retained. Above stairs, too, the rooms are of noble size and fine proportions and at the top of the house there is a ballroom where a hundred couples may dance, with a minstrel gallery at one end.

The other side of the picture comes to us in the following sketch of the Coreys. It was at Deauville that the smartness of Mrs. Corey's frocks were commented upon, and also, alas, there it was that the altered appearance of the former head of the steel trust was noticed; that he is looking old, worn, badly dressed, and evidently out of spirits. There have, of course, been rumors that all is not well in this family and that Mr. Corey finds it difficult to keep up the social pace that has been set him by his young wife, but whether this be true or not the former Mabelle Gilman is evidently enjoying life to its fullness and is making of her country home one of the most sought after places about Paris.

* * *

NEW GAME NOT TO BE OVERLOOKED.

Bridge has always been a silent game, and "Auction" a game less quiet, as the bidding became more or less animated. But now there is trouble all along the line, because there are still some stubborn people who refuse to budge an inch, who will not learn how to play nullos. They say that 'Auction' is now far too complicated and that the game will be a burden if they have anything more to learn. And that is not true at all. It is they who are the burden and who are going to spoil the game for their friends. For a woman who does not know how to play nullos is in the same position as the woman who did not formerly know how to play auction. The latter very soon found out that she had to either stay home or learn auction, and she took the latter alternative as gracefully as she could.

The same thing is true of nullos—and it is the one thing that has been needed to eliminate "luck" and to make the game thoroughly scientific.

A clever writer on the game of auction bridge tells us:

If you once take nullos to your bosom I am sure you will [illegible]ingly relinquish them. [illegible] fascinating as no-trumps [illegible] exact opposite. They [illegible] the law in physics, "Action [illegible] action are equal and opposite." [illegible] "action and reaction" read [illegible] trump and nullos" and you have [illegible]

Blank suits kill no-trump [illegible] make nullos; singletons have same attributes. A singleton lea[illegible] advantageous in nullos; it is idi[illegible] no-trumps. The aces are the va[illegible] cards in no-trumps; the deuces the valuable cards in nullos. [illegible] are the absolute finishing touc[illegible] the way of suits; they round out side that was formerly a blank. have always had our suits, we always had our no trump, which a scattered distribution of high and now, for the first time, we our nullo, which is a scattered tribution of low cards. At last [illegible] contingency is provided for, and balance hangs perfect.

* * *

FLOWERS ARE POPULAR ORNAMENT.

If one wants to represent the extreme style, the final touch [illegible] ing the height of fashion, one be exceedingly careful of the

(Continued on Next Page

Health and Beauty Hint

BY MRS. MAE MARTYN

Mrs. O. L.: You complain of brittle, faded hair. You will find that keeping the scalp clean and healthy is the most effective way to restore the natural beauty and softness, but in selecting your shampoo avoid soaps or mixtures containing "free" alkali. By dissolving a teaspoonful canthrox in a cup hot water you will have a mild, soothing, cleansing mixture that makes the head feel fine and removes all dust, dandruff and excess oil, leaving the scalp clean and pliant and assuring a beautiful growth of long, lustrous, fluffy hair.

E. G.: Nature never intended woman to have fuzz on her cheek. Get from your druggist a small original package of delatone and [illegible] der with water. Apply the paste to the obnoxious hairs and in 2 or 3 minutes rub off and the hairs will come with it. After the skin is washed and dried, it will be velvety and free from hair or blemish.

Katie: Yes, powder has ruined more complexions than it has aided and while you use it you can hope for nothing [illegible] real complexion. Take my advice. Get from your druggist 4 ounces spurmax and dissolve in ¼ pint hot water or witch hazel, then add 2 teaspoonfuls glycerine and you will have an ideal yet inexpensive lotion, which seems a part of the skin. Apply this spurmax [illegible] sparingly and rub lightly for an instant and it will vanish, leaving the skin clear and soft. The daily use of this spurmax lotion rids the skin of that coarse, sallow, oily appearance and renders the complexion divinely fair and beautiful.

Elaine: Yes, there is a harmless way [illegible] will also strengthen and rid them of that dull ache and tired feeling you mention. Make and use the following [illegible] Dissolve 1 oz. crystos in 1 pint [illegible] water, then put two or three drops in each eye a few times daily. It is an excellent thing for granulated eyelids, to reduce inflammation and take out soreness.

Miss C.: Dandruff is the cause of your trouble. Cleanse the scalp thoroughly, then twice a week massage a li[illegible] this home-made tonic into the [illegible] Make the tonic by pouring 1 ounce [illegible]zoin into ½ pint alcohol, to which is added ½ pint water. This quinzoin is soothing and healing to itching, dry scalps and is wonderfully effect[illegible] restoring the gloss and fluffiness to stringy hair and its continued use induce a lovely growth of long, h[illegible] beautiful hair.

Distress: You can quickly remov[illegible] burdensome fat and regain your [illegible] figure if you use parnotis prepar[illegible] little expense, as follows: Into 1½ [illegible] hot water put 4 ounces parnotis strain when cool. Take a tables[illegible] before each meal until your we[illegible] sufficiently reduced, then disc[illegible] treatment. No ill results follow method of reduction and your fle[illegible] skin will be left firm and smooth.

Maurice: The sallow, yellow co[illegible] your neck and chin, of which you are caused by sluggish blood and is not properly eliminating the [illegible] from the system. Try this blood [illegible]fier and tonic: Into ½ pint [illegible] (whisky must not be used) pour 1 kardene, then add ½ cupful sugar hot water to make a full quart. tablespoonful of this old-fashioned cleanser and tonic before each meal is splendid for that weak, worn and restores the vital organs to a [illegible] condition, and its timely use will much serious sickness.

Eva: If your skin is wrinkled [illegible] gy, you need the stimulating and tifying effect of some simple ve[illegible] cheaply made at home. Try this which is the best of many I have Get from your druggist one ounce [illegible]zoin and dissolve in [illegible] adding two teaspoonfuls glycerine this with a gentle massage and as mask on wrinkled surface and work wonders on your skin, erasing wrinkles and restoring that youthful glow.

A Beautiful Complexion
May Be Yours in TEN DAYS
Nadinola CREAM
The Complexion Beautifier
Used and Endorsed By Thousands
NADINOLA banishes tan, sallowness, freckles, pimples, liver-spots, etc. Extreme cases in twenty days. Rids the pores and tissues of impurities, leaves the skin clear, soft, healthy. Directions and *guarantee* in package. By toilet counters or mail. Two sizes, 50c. and $1.
NATIONAL TOILET COMPANY, Paris, Tenn.
Sold by The Owl Drug Company and other toilet counters.

A Skin of Beauty is a Joy Forever.
DR. T. Felix Gouraud's Oriental Cream or Magical Beautifier.
Removes Tan, Pimples, Freckles, Moth Patches, Rash, and Skin Diseases, and every blemish on beauty, and defies detection. It has stood the test of 65 years, and is so harmless we taste it to be sure it is properly made. Accept no counterfeit of similar name. Dr. L. A. Sayre said to a lady of the haut-ton (a patient): "As you ladies will use them, I recommend 'Gouraud's Cream' as the least harmful of all the Skin preparations." For sale by all druggists and Fancy Goods Dealers in the United States, Canada and Europe.
FERD. T. HOPKINS, Prop., 37 Great Jones Street, New York.

quisite Complexion
ou in a Few Days

Woman Should the Most Fa- -Made Beauty, Star of the Stage.

A SURATT.)

to me. "I'm sick ying to beautify arms. I've used side of the pearly n't a complexion

nt felt by thou- ywhere, and the is there anything in a short time complexion which colored photo-

question of myself I confess that my ne after years of dent way to find lution. simple as well as that it was one inspired me to re- many women as

Hands and Face y Soon See Results.

ving formula and took but several and in a short the envy of my my complexion spotless, pinky- marble. Just mix glycerine with half and while stirring intone, which will an fifty cents at a ool and it is ready y liberally. I will this for the rest

◆

ear, hair certainly ... Stop using the and use the fol- at the tremendous growth will very soon you will have hair you never der this hair-grow- one. In a mixture of water and alcohol, half pint of each (or one pint of imported bay rum, if you wish) add one ounce of beta-quinol, obtainable at drug stores for not more than fifty cents. Mix thoroughly and apply liberally and often.

◆ ◆ ◆

LOOKING OLD—Crows' feet and wrinkles below the eyes can be very readily and quickly eliminated, and a difference of 5 or 10 years in appearance be produced. Stop using the creams you mention. Use instead a mixture of half a pint of hot water, two ounces of eptol and two tablespoonfuls of glycerine. Mix thoroughly and stir over slow fire until it creams. Then let it cool. Use it generously every morning and night. This will not grow hair. Every wrinkle in your face will vanish and you will look younger by quite a few years in a remarkably short time. The eptol you can obtain for not more than fifty cents at the drug store.

◆ ◆ ◆

GERTRUDE M.—I think hair on the lip, even fuzz, is hideous. Fuzz on the cheeks is just as bad. Never cut or shave it off. Almost anything you use except simple sulfo solution is liable [illegible] sulfo solution is almost magic, dissolving hair in a few moments and leaving the skin soft and beautiful. It will cost you one dollar at the drug stores. You can use this on any part of the body. It never harms the most tender skin.

◆ ◆ ◆

PHOEBE—You will probably be surprised to know that all blackheads, large and small, can be removed in a few minutes. Here is the method. After first washing the face, sprinkle some neroxin on a sponge, wet with hot water, and rub over the blackheads for a few minutes, then wash the face again. The blackheads will vanish. The neroxin can be procured for fifty cents at any drug store.

◆ ◆ ◆

SEARCHER—Nine-tenths of the shampoos do not get the scurfy film off the scalp. You will never want a more thoroughly cleansing, luxurious, lathery shampoo than by dissolving a teaspoonful of eggol in half a cup of water, rubbing well into the scalp and then rinsing the hair. Shampoos are necessary to hair health. The eggol will cost not more than twenty-five cents at drug stores, enough to give you at least twelve generous shampoos.

◆ ◆ ◆

JULIANA—Certainly, even a woman of 45 may restore her bust development. I can not too strongly recommend a mixture of a half a cup of sugar, two ounces of ruetone and half a pint of hot water, taking of this, when cold, two teaspoonfuls three or four times a day, after meals. It produces a girlish plumpness that nothing else can, and does it in a few weeks.

◆ ◆ ◆

EVANGELINE T. C.—I am not surprised to learn that you have taken blood tonics for over a year trying to get rid of pimples. Drop them. Pimples and skin eruptions will all disappear if you will for a time take one or two teaspoonfuls three or four times a day of a mixture of twelve ounces of sugar, one ounce of sarsene, and one-half pint of water. Get the sarsene, which is a liquid, in the original package by the ounce. You will positively get rid of your pimples.

ED ON
OF LARCENY

20.—A black horse man Roper in East St. Louis on a charge of larceny. The horse had strayed about the streets hunting for something to eat, and finally started in to make a meal of hay and oats which the St. Clair Commission company had placed in boxes on Missouri avenue to feed the company's horses.

S ACTRESS LOSES 70 LBS. OF FAT

, Star of the "Passing Show" Company, Offers Her Own Marvelous New Treatment to Fat Folks

T GIVES ELEGANCE OF FIGURE AND STARTLING RESULTS QUICKLY

and Want to Be Thin, You Can Reduce as Many Pounds as You Desire By This Astonishing New Method

to perform at the easiest thing in ... The vigilant stage passed. The dress- bly turned open by Miss Guinan, that appeared. to learn the story have you?" said yle, with her glori- g in smiles at her ing how appreci- bestowing admira- her, all on account her form almost her own ent. going to ret," said my sev- reduc- ... of it, ... letting the harmless, ing weight then I not lived

me an inkling of Just a suggestion I have to be con- s book telling all

" said Texas, "but you what the treat- not consist of in- cine; there is noth- Neither is there camphor water, or aff to rub on the sweating, no ban- ins. The treatment a single exercise or description. There absolutely eat all of any kind, and go out depriving them-

no sweating immerging yourself the tub filled with salts, nor does it concoction of any nothing to do with ription to have filled, to carry out. no skin; neither is it a or Christian Science electric mas- suggestion—no, or mechanical device

such fakes. I tried

I have tried sweat- baths, exercising, everything known result, and without about to despair all further efforts weight, which pounds. I [illegible]

MISS TEXAS GUINAN
God's masterpiece and the most fascinating actress in America

aghast in amazement, marveling at the wonderful change in my appearance. My fat just rolled away. After the first three days I noticed it beginning to leave me. My reduction grew greater and greater until finally I was almost appalled with delight when I realised the stupendous success of my efforts and when I awoke to the fact that I had reduced 70 pounds of my fat without leaving a wrinkle, and the glory of my new figure and the grace and beauty of my curves gave me the admiration of the world. I enjoyed the triumph of my life and the success of my whole career when my manager, Mr. Shubert, on account of my glorious new figure, made me the star of the 'Passing [illegible] manager had said I was doomed to oblivion just a short time before when I tipped the scales at two hundred and four pounds. I was crushed and bewildered when he told me he could not give me a part in the 'Passing Show' unless I could reduce my enormous weight and my heart leaps heavy with the memory of the fat days that are gone when my fat, unsightly figure made me realize that I was doomed to despair and failure. [illegible]

proves that there is no such word as 'fail.' I simply would not be resigned to my fate, and although everyone said, 'Texas, there is no way out of your dilemma,' and told me that no fat reducing specialist could reduce my weight, I determined not to give up in despair, with the result that I absolutely conquered my fat. My new, great book on obesity, which gives full particulars of my simple, safe, quick, harmless fat reducing treatment, is now ready and will be sent free to all who wish to reduce their weight any number of pounds."

It is simply astonishing the furor this new treatment is causing among the intimate friends of Miss Guinan to whom she has given it. A letter from the world's most famous dancer, La Petite Adelaide, says: "Dear Miss Guinan: Let me congratulate you upon the high excellence of your remarkable new obesity treatment, which I find reduces me as rapidly as I desire. Sincerely, Adelaide." Other letters of praise and gratitude are pouring in to Miss Guinan from all parts of the country from those who have reduced with her successful treatment. Louise Brunelle, the Quaker maid, one of the earth's greatest beauties, states she lost 10 pounds the first week with this astonishing new treatment. It is said this remarkable treatment is not unlike the treatment used by the court ladies and famous actresses of the Old World, who have been using a similar remedy throughout Europe, and the remarkable thing is that Texas Guinan is the first to introduce it in America. Her free book, which is now ready for distribution, should be requested by all who desire quick reduction. It is written in a fascinating style. It explains how, by her treatment, Texas Guinan, who is acknowledged America's most successful star, reduced her own weight seventy pounds, and conquered the monster FAT.

This glorious little woman is doing her utmost to benefit fat men and women who are in need of a perfect home treatment. Everything will be sent to you in a perfectly plain package so that in your own room, away from all prying eyes, you may plan to reduce your weight at once. Miss Guinan wants to help all who are burdened with superfluous fat, and thereby make life really worth while.

Write her at once and learn the anguish she felt when her girlish beauty started to develop to abnormal proportions. Read of the tears she wept when that monster "fat" made her realize that she must give up her profession and fade into oblivion. Learn how she experimented, how she tried everything and, finally, with patient effort and determination she conquered her fat. Learn of these things so you may improve your own form and destroy your own fat so it will not be longer necessary for you to suffer the jibes and sneers of others. Remember there is no exercising or physical culture of any description in her treatment, no harmful massage or worthless poison body lotions. You may eat as many meals daily as you desire and go right on rapidly reducing. A most astonishing part of this fat reducing treatment is that it does not produce wrinkles or leave the skin flabby. All who have been dieting and starving themselves, trying to reduce their weight, and who have been taking exercises and internal baths and who have been taking internal and external remedies should write for a copy of her "WEIGHT REDUCTION WITHOUT EXERCISE, DIET OR INTERNAL REMEDIES," so that you may start to reduce your burdensome fat as rapidly as you desire. Simply write a brief letter or a postcard and ask for new book. Everything will be sent absolutely free. Do not send any money, because it is absolutely free.

Address TEXAS GUINAN, Suite 647 Lance Building, Los Angeles, California. —Advertisement.

Suzette's Letter and Other Society News

(Con. From Preceding Page)

ments which complete the costumes of today.

Artificial flowers are the lure this season, as they were last year. One of them is a black velvet calla lily of natural size; within its calyx is a straight line of yellow like the garden original, which breaks the utter blackness of appearance. A well-shaped leaf on one side of the blossom is made of closely-set rhinestones, each small and of excellent quality.

A black velvet poinsettia with a center of rhinestones and a touch of yellow mingled with its black is shown in rivalry to the calla.

[illegible] but outside the realm of botany, is a butterfly of white lace outlined in rhinestones, and dotted with brilliants; the under wings are brightened by an outline of pink rosebuds. All these are novel, and quite certain not to be classed as last year's possessions.

All of the women who have returned from Europe this season have brought back the most wonderful ornaments, and beautiful ones have been worn by Mrs. George McNear Jr., Mrs. John McNear and Mrs. William Crocker.

AUTUMN IS TIME OF TRAVELING FOR MANY.

Many well-known people are still away on their travels, and many of one's friends have returned to town and are again part of the social round.

Mr. and Mrs. Bourke Cochran (Marjory Ide), have sailed for Europe and they will be abroad until the Christmas holidays. They are going directly to Ireland to visit Mrs. Cochran's sister, Mrs. Shane Leslie. The Shane Leslies have a beautiful home in Ireland, and with the Cochrans they are planning a motor trip through England and Scotland.

Mr. and Mrs. Charles Teague (Marguerite Butters), have spent their honeymoon on the Atlantic Coast, and they are now at fashionable Bar Harbor. On their return to California they will make their home in Fresno, where Mr. Teague has large agricultural interests.

Mr. and Mrs. Dixwell Hewitt (Kate Clement), are going east some time this month. They will go directly to New York, where the shops and theaters are specially fascinating in the early autumn.

The George Tysons and the Harry Welhes are lingering longer away than usual this season, and will remain at their country home near Saratoga until October.

Judge and Mrs. Fred W. Henshaw and the latter's daughter, Miss Elinor Tay, are again at their country place near Palo Alto. They spent some delightful days at Santa Barbara, as the guests of Mrs. William G. Henshaw.

Everyone is glad to welcome home again, if only for a time, Mr. and Mrs. Whipple Hall and their charming little daughter, Miss Anne Hall.

Mr. and Mrs. Hall (Ethel Crellin) is at the Crellin home on Alice street and the Halls expect to spend their autumn in Oakland. They have been for many months in the Far East. They enjoyed a delightful stay in Batavia, Java, and they have just completed a visit of several months in the Philippines.

Mr. and Mrs. Frank Proctor are still at Del Monte, where they have been for the past two months. Mrs. Proctor had great trouble with her eyes, and was obliged to stay for some weeks in a darkened room, but happily she is now much better.

Mr. and Mrs. Wickham Havens have been spending some days at the McCloud Country Club. It is an ideal club in many ways and exceedingly picturesque

Everything looks very promising for a season of much social activity. There will be masquerades, dances, teas, and among the most elaborate of the entertainments the reception for the debutantes of the winter. Among the latter will be Miss Allene Edoff and Miss Carmen Ghirardelli. There have never been so many dates so early in the season, and the winter promises to be a delightful round of unusual social activities.

SUZETTE.

- SOCIETY -

FORMAL announcement of the marriage of Miss Sara Kahn, daughter of Mrs. Henry Kahn and the late Henry Kahn, to David Eisenbach of San Francisco, was made yesterday. The wedding, which took place at the home of the bride's mother in Cherry street, was a pretty home ceremony, in the presence of about eighty guests. Rev. Meyer, pastor of the Temple Emanuel church of San Francisco, read the marriage service. The bride was attended by her sister, Miss Alma Kahn, as maid of honor, who wore a handsome gown of apricot brocade, embroidered in gold. The costume was complete with a showing of yellow rosebuds tied with tulle. Fred Kahn, brother of the late Henry Kahn, gave the bride into the keeping of the groom. Jules Eisenbach, a brother of the groom, served as groomsman.

The bride, who is an attractive girl, was gowned in an exquisite creation of white chiffon velvet brocade, handsomely embroidered, the bodice of the costume being entirely of point lace. A shower of lilies of the valley arranged with a bow of tulle, completed the costume. Mrs. Henry Kahn, mother of the bride, wore a beautiful gown of black jet, fashioned in the latest mode. Following the ceremony a reception and wedding supper was held at the Kahn residence.

Mr. and Mrs. Eisenbach are now touring the northern part of the state and will visit the fashionable watering places of northern California before their return to San Francisco, where they will reside in a beautiful home in Washington street.

⁂

RETURNED FROM MOTOR TRIP.

Mr. and Mrs. W. W. White and daughter Dorothy have returned from a motor trip through Sonoma, Napa and Contra Costa counties. Mr. and Mrs. White were acompanied by Mr. and Mrs. Walter E. Logan.

⁂

AT HOME TO FRIENDS.

Mr. and Mrs. J. Bunzl and daughter, Juanita have moved from this city across the bay and will be at home to their friends at the Claremont Apartments in San Francisco.

⁂

KNIGHTS TEMPLAR ENTERTAIN.

The Oakland Commandery Social Club commenced its season's activities with a whist party at the hall of the Oakland Commandery No. 11, Knights Templar, Firday evening. The club, which is composed of about one hundred members of Oakland Commandery and their ladies, meets monthly for cards or other entertainment. Officers of the club for the ensuing year, elected at the meeting Friday evening, are Mrs. N. K. Foster, president; Mrs. F. E. Cornish, vice-president; Mrs. G. W. Burr, secretary, and Miss Lackey treasurer. To the retiring president; Mrs. Georgie Cockerton, was presented a beautiful electrolier with the compliments of the club for her distinguished services during the past year.

⁂

WEDDING DATE SET.

September 30 is the date set for the marriage of Miss Jane Alice Hawk to Lewis Schusseler, the wedding to take place in Los Angeles at the home of the bride's mother, Mrs. J. R. Hawk. Both the young people are graduates of the University of California.

⁂

HOSTESS FOR BRIDGE CLUB.

Mrs. M. J. Sweeney entertained members of the Friday Bridge Club at tea Friday afternoon at the Hotel Oakland. Following an hour of the pastime the ladies were served with the beverages. Mrs. Sweeney was assisted by her sister, Mrs. I. I. Cohn. Among those present for the afternoon were Mrs. Frank Robson, Mrs. C. H. Kuntvie, Mrs. B. L. [illegible] Miller, Mrs. D. R. McCormick, Mrs. J. R. Minot, Mrs. George Hatch, Mrs. Samuel Shepard, Mrs. A. H. Glasscock, Mrs. M. J. Erickson, Mrs. Frank Laughrey, Mrs. Louis Manning, Mrs. Johnson and Mrs. Leon Hall.

⁂

ANOTHER BRIDE-ELECT.

Another bride-elect whose wedding will be a social event of this month is Miss Lucile Kistler, who will wed Earl Wagy on September 27 at the home of her parents in Santa Rosa. The wedding will be one of the prettiest of the season and will take place in the garden surrounding the Kistler residence. About a score of the closest friends of the couple will be the guests for the event. Rev. J. H. N. Williams of the College Avenue Methodist Episcopal church, who is an uncle of the bride-to-be, will read the marriage service.

Mis Kistler is at present visiting with her brother and sister-in-law, Mr. and Mrs. Lewis Kistler, of North Berkeley. Miss Rose Gardiner, a classmate of Miss Kistler, entertained recently with an affair in honor of the latter at the Gardiner home in Shattuck avenue. Miss Amy Morrish was a recent hostess for the honoree. Others who entretained for the bride-elect were the Misses Blanche, Myra and Delta Lewis.

Both Miss Kistler and her fiance are graduates of the University of California and popular in college circles.

⁂

CHARMING DEBUTANTE.

Mis Mildred Boyne, whose picture appears today, is one of the charming debutantes of exclusive circles, whose engagement to Charles C. Kutz, son of Admiral George F. Kutz, U. S. N., and Mrs. Kutz, was announced last month. Miss Boyne is the daughter of Mrs. E. F. Taylor of Vernon Heights and a sister to Miss Dorothy Taylor. Kutz is a member of a prominent family in the bay region, being a brother of Mrs. Arthur Christine Kutz, a former Oakland belle. He is a graduate of the University of California and a Chi Phi fraternity man. He is in business in San Francisco. As yet there has been no date set for the wedding.

⁂

ENTERTAINS AT TEA.

In compliment to Miss Annabel Meenan of Rock Island, who is visiting her sister, Mrs. F. H. Potter, Mrs. Edwin Harty was hostess yesterday afternoon at an elaborately appointed tea at her home in Sixtieth street. The house was tastefully decorated with autumn flowers and greens, bronze and green being the predominating color scheme. Mrs. Harty is a society matron with a most charming personality. Miss Annabel Meenan, the honored guest, will spend the winter in Oakland, and she will undoubtedly be the motif for many enjoyable affairs before returning to Rock Island. Among the invited guests were: Mrs. Robert Westdahl, Mrs. C. A. Iverson, Mrs. Jack Shea, Mrs. J. P. Spencer, Mrs. Harry Hoffman, Mrs. Auguste Aguirre, Mrs. F. H. Potter, Miss Annabel Meenan and Miss M. Blanche Steele.

⁂

WEDDING ANNOUNCEMENT.

The marriage of Miss Florence Aitken, daughter of Mr. and Mrs. John R. Aitken of San Francisco, to Lieutenant William Fitzhugh Lee Simpson, U. S. A., will be an elaborate afair in San Francisco, October 1. A large guest list has been issued and the wedding will be one one of the most notable of the season.

⁂

ETUDE CLUB.

Members of the Etude Club will hold open meeting Monday afternoon, September 22, in Unity Hall, at Bancroft way and Dana street. Members and guests are anticipating an enjoyable program which is to be rendered by Mrs. Lewis A. Kistler, Mrs. F. F. Hall, Mrs. H. J. McNulty, Miss Hazel Hubbard, Miss Lorraine Mattern, Mrs. A. C. Wyckoff, Mrs. A. J. Hill, Mrs. Josephine Crew Alywin, Miss Estelle Ruddock and Miss Lucy Van de Mark.

⁂

GAIETY DANCES.

October 18 is the date set for the opening dance of the Gaiety Club of Berkeley. A meeting was held last week by the members at the home of Mrs. Wilfred Page in College avenue to decide upon the time, the place and the guest lists which had been settled long ago. There will be four elaborate balls at the Twentieth Century Clubhouse. Those who will act as patronesses this year are: Mrs. Wilfred Page, Mrs. Sidney Vanuxen Smith, Mrs. Charles E. Knox, Mrs. Henry Martinez, Mrs. W. A. Wilson, Mrs. T. J. Wrampelmeier and Mrs. Harry Alston Williams.

EATS UP RESTAURANT, BUT FALLS DOWN ON PIE

ST. LOUIS, Sept. 20.—In a contest which started with fried eggs and ended with apple pie, Thomas Warnack, a traveling salesman, won a $50 wager from Edward E. Guion, a downtown saloon proprietor. The contest grew out of an argument as to whether Chris Schmidt could eat more food than Sam Skovel. Both are known for their healthy appetites.

Schmidt, who is 62 years old, is a crawfish dealer of Lake Hahatonka, Mo., and a friend of Guion. Skovel is a St. Louis motor dealer, 30 years old. He was backed by Warnack. Each ate twenty-four fried eggs, two large steaks, a loaf of rye bread and an apple pie. Each drank four bottles of beer. Skovel finished his second pie, but Schmidt could eat no more when he was half through his second pie. The men were taken to a hotel following the contest to recover.

TO INHERIT $48,306 HE MUST QUIT CIGARETTES

NEW YORK, Sept. 20.—By the terms of his grandfather's will, Gravel E. W. Ecker will inherit $48,306 in case he abstains from the use of "paper" cigarettes.

MUSIC AND MUSICIANS

MADAME FRANCES ALDA, PRIMA DONNA SOPRANO OF THE METROPOLITAN OPERA COMPANY, WHO WILL APPEAR IN CONCERT HERE NEXT MONTH, AND ALWIN SCHROEDER, CELLIST, WHO ASSISTS GERALDINE FARRAR IN HER CONCERT TOURS THIS SEASON.—Mishkin Photo.

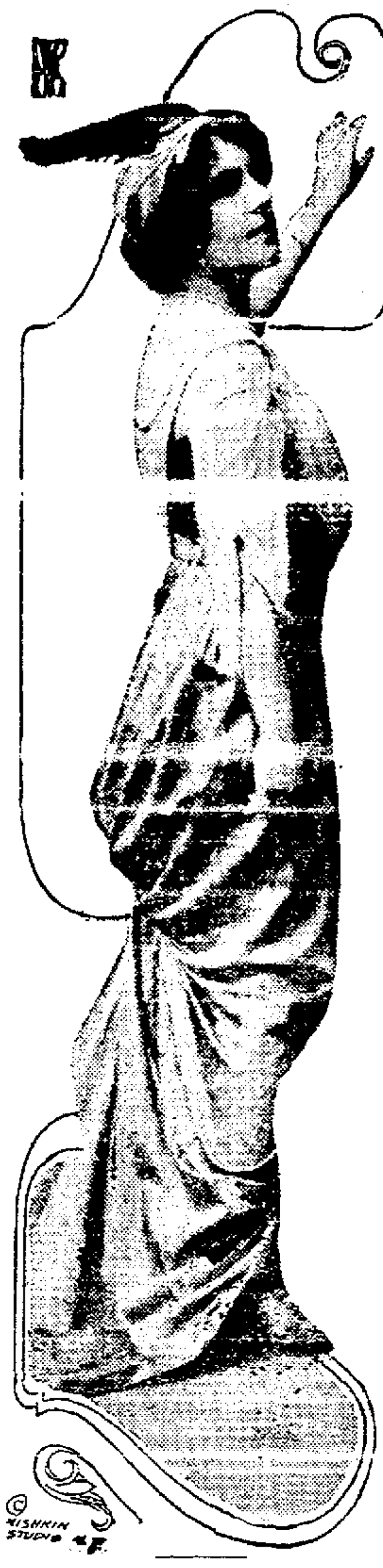

The Alameda County Music Teachers' Association, comprising some 200 members of the music profession on the eastern shore of the bay, will give a reception and musicale at the Ebell clubhouse on Tuesday evening, September 30. Upon that occasion the guest of honor will be Glenn H. Wood, recently elected director of music in the schools of Oakland, and special invited guests of the evening will include the members of the San Francisco Music Teachers' Association, of which John C. Manning is the president. A musical program will be given by the Sierra quartet—Mrs. Zilpha Ruggles Jenkins, soprano; Mrs. Carl Anderson, contralto; Carl Anderson, tenor; Lowell Redfield, baritone—and Mrs. Mabel Hill Redfield, accompanist.

Several addresses of welcome to the guests of the evening will be given by Alexander Stewart, president of the Alameda County Music Teachers' Association; Miss Annie Florence Brown of the Oakland board of education; J. Harden Pratt, president of the San Francisco Musicians' club, and others.

A large reception committee, with Miss Caroline Little as chairman, will have charge of the arrangements for the evening. Miss Virginie de Fremery, Paul Steindorff and Alexander Stewart are the program committee of the evening.

FARRAR-SCHROEDER ENGAGEMENT.

An interesting program will be given by two well known artists, who will be heard in concert in Oakland October 7, with the appearance of the noted soprano, Geraldine Farrar, assisted by Alwin Schroeder, cellist. Mr. Schroeder is a master of his instrument and cellists in Oakland and the surrounding districts will be delighted to have the opportunity of hearing the artist once more. Mr. Schroeder will be heard in a number of selected solos, although assisting Miss Farrar. The program for the event is as follows:

Violoncello, Variations Symphoniques ....L. Boellmann
Mr. Schroeder.
Songs—
Wonnevoller Mai ....Gluck
Mit einen gemalten Bande....Beethoven
Oh! Had I Jubal's Lyre........Haendel
Alleluja ....Mozart
Miss Farrar.
Soli for violoncello—
Le Cygne ....Saint-Saens
Hymnus ....Iver Holter
L'Abeille ....Fr. Schubert
Mr. Schroeder.
Songs—
Non t' accostar all 'Urna......Schubert
Heidenroslein ....Schubert
Ach! wenn ich doch ein Immchen War ....Franz
Der Schmetterling ....Franz
Der Edelfalk ....Loewe
Sylvelin ....Sinding
Zueignung ....R. Strauss
Miss Farrar.
Aria from "Madame Butterfly" (by request)—
"Un bel di vedremo"............Puccini
Miss Farrar.
Soli for violoncello—
"Waldesrube" (adagio) ....Dvorak
"Vito," Spanish dance...........Popper
Mr. Schroeder.
Songs—
Paix du Soir............Gretschaninow
Le Train des Amours.............Grieg
Ouvre tes yeux bleus ....Massenet
"Im Not Like Other Lassies.......
..........................Hugo Wolff
Believe Me, if all Those Endearing Young Charms ....Stevenson
The Bluebell ....MacDowell
Miss Farrar.

SERIES OF RECITALS.

It would be well if the course of recitals given by Charles Louis Seeger at the University of California in the early spring could be repeated. Mr. Seeger talked informally of Handel and Corelli, of old John Morley, Arne and Purcell, of Giordani, Lotti and Caldara, and of the greatest master of those days Johann Sebastian Bach. A copy of the first recital of the series is as follows, with Mr. Seeger as the pianist, Mrs. Seeger as the violinist and Miss Caroline Halsted Little as soloist.

(Violin and Piano)
Corelli (1653-1713): Sonata, D major.
Grave—Allegro; Adagio; Allegro.
(Soprano and Piano)
Morley (1557-1604): "It Was a Lover and His Lass."
Greaves (1604): "Ye Bubbling Springs."
Purcell (1658-1695): "Nymphs and Shepherds, Come Away."
Arne (1710-1778): "Now Phoebus."
(Violin and Piano)
Handel (1685-1759): Sonata, A major.
Andante; Allegro; Largo; Allegro.
(Soprano and Piano)
Giordani (1744): "Caro mio ben."
Lotti (1667-1740): "Pur dicesti."
Caldara (1678-1763): "Come Raggio di Sol."
(Soprano, Violin and Piano)
Bach (1685-1750): Aria, "Mein Glaubliges Herz, Frohlocke."

Other recitals were given which dealt with Rameau and Bach, Mozart and Beethoven, Schumann and Brahms. It is hoped that the public will again have the opportunity of listening to Mr. Seeger and his colleagues.

MADAME FRANCES ALDA TO SING.

Another artist who will soon favor this side of the bay will be Madame Frances Alda, the gifted wife of Giulio Gatti-Casazza, the impresario of the Metropolitan opera house, who has been engaged to sing Eva in the first performance of "Die Meistersinger" at the Boston opera house. She will be assisted in her recital here by Gutia Cassini, Russian cellist, and Frank La Forge, pianist. Mme. Alda appeared two years ago in "Otello" as Desdemona. She is a native of New Zealand.

MUSICAL PAINTINGS.

Miss Vivian Grant, a young Berkeley musician, will paint scenes from famous operas with tones on piano and violin. Miss Grant has arranged a series of musicals for the coming season, which is something entirely new in the line of musical recitals. The new idea is to paint pictures with musical tones. The operas which Miss Grant will portray include "Der Ring des Nibelungen," "Parsifal," "Tannhauser," "Lohengrin," "Die Meistersinger," Wagner; "Lucia di Lammermoor," Donizetti, and "Thais," Massenet. Scenes of the various operas will be thrown on a screen. The first recital will be given some time in October.

KRUGER CLUB.

An interesting lecture on "tone production" was given last Monday evening by George Kruger.

Miss Myrtle Donnelly will be soloist at the Corona club at its next session, September 27. Her selections will be from a number of well known composers, including Chopin and Mendelssohn.

Miss Audrey Beer, a pupil of George Kruger, was soloist at the last meeting of the Senza Ritmo club of East Oakland. Liszt's second rhapsodie was one of the numbers given by Miss Beer, who displayed her talent in the rendition of the piece.

CHORAL SERVICE.

A beautiful choral program has been arranged for this morning and will be sung at the Church of the Advent, Twelfth avenue and East Sixteenth street, by the choir of Grace Cathedral of San Francisco. William H. Holt is organist and director of the choir. Among those in the Grace Church choir are Alfred E. McMillan, Frank Onslow, George Wallace, William Young, Harold Pracht, H. Edwin Fossey, George H. Hooke. Assisting the choir of the Church of the Advent will be Mrs. Harvey M. Toy, Miss Ora J. Berry and Mrs. L. A. Mattes. Alfred Chaplain-Bayley is organist, and B. Walker Bours director of the choir. Following is the program to be rendered:

Organ prelude, festival prelude in C ....Carl Paige Wood
Processional Hymn, 514.........J. Barnby
Magnificat, in D, for men's voices ....Frederick Iliffe
Nunc dimittis, in D, for men's voices ....Frederick Iliffe
Soprano solo, "Prayer"....F. Paolo Tosti
Hymn, 418 ....W. Croft
Gloria Patri, from magnificat in D.. ....Frederick Iliffe
Baritone solo, "It Is Enough," from Elijah ....F. Mendelssohn
Organ solo, Fugue in C minor..J. S. Bach
William H. Holt.
Tenor solo, "If With All Your Hearts" from Elijah ....F. Mendelssohn
Bass solo, "By the Waters of Babylon" .... Charles T. Howell
Vesper hymn, "Love Divine"........ ....Bessie Connell Keefer
Recessional hymn, 507 ....H. S. Cutler
Organ postlude, festival postlude in A ....William Faulkes

MUSIC and DRAMATIC ART

KNABE PIANOS

Uprights, $550 up
Grands, $750 up

Moderate Monthly Payments

Kohler & Chase

BACON BUILDING 473 Twelfth Street OAKLAND

MOTORCYCLE COP PROVES DEMON AMONG WEALTHY

CHICAGO, Sept. 20.—George Wing, the "demon motorcycle cop," of Highland park, made his twenty-ninth arrest at Lake Forest residents yesterday. He rounded up Thomas Byrne, Jr., on a charge of speeding.

As a result George will have to hustle considerably to make three important engagements. The first will be to answer a court martial charge at Fort Sheridan for speeding in government territory. The charge was preferred by Lieut. Theodore S. Proxmire of the United States medical reserve stationed at the fort.

The second will be to appear in court at Lake Forest almost simultaneously against Lieut. Proxmire, whom Wing arrested on Saturday night for not carrying a tail light on his automobile after dark. The third will be to appear against young Mr. Byrne.

DEWEY WRITES HIS OWN STORY OF MANILA BAY AT LAST

For First Time Tells of Work of Fleet and Capture of City

ON May 1, 1898, certain gentlemen of Spain, then actively engaged in or about Manila Bay, might well have cursed the Onion River, if they had ever heard of it. For the Onion River, although it was then swollen to a flood, refused on a certain occasion to drown a little boy who fell into it. The little boy's name was George Dewey

Onion River adventure and other episodes of his childhood in his Autobiography, just published by Charles Scribner's Sons. He tells, of course, of many other things, of mighty battles, of arduous labor, of intricate diplomacy. But about the childhood of a famous man there is always a peculiar fascination.

It is just a matter of chance, it seems—a fortunate chance for his [illegible] sea. He left his home in Montpelier, Vt., to study at the Norwich Military Academy. After his graduation, his further education was to be considered.

"Competitive examinations," he says "were not yet the rule in my time in choosing candidates for either West Point or Annapolis. Appointments were due entirely to the political favor of Representatives in Congress. There was no vacancy for West Point from Vermont. Otherwise I might have gone into Manila Bay on an army transport instead of on the Olympia.

"But it happened that there was a vacancy at Annapolis. A boy by the name of George Spaulding of Montpelier received the appointment at *first, but decided* that he would not take it. My father, through his influence with Senator Foote, had me made Spaulding's successor. Spaulding became a distinguished clergyman. *Perhaps he was better suited for that* than to be a sailor. Certainly I was better suited to be a sailor than a clergyman. I recollect that he preached a sermon in honor of the victory of Manila Bay at his church in Syracuse."

Concerning the early history of Annapolis he has some interesting facts to tell. "At the time I left Norwich, 1854," he says, "West Point had a great name as a disciplinary institution. There [illegible] Annapolis was not then so well known as West Point, being only nine years old. We owe the efficiency of the personnel of our navy to Annapolis; and we owe Annapolis to George Bancroft, a man of singular versatility of talent and singular sturdiness and decisiveness of character. He not only wrote the standard history of the United States which bears his name, but he was also Minister to Berlin and Secretary of the Navy.

"When he saw that with the development of naval science a school was necessary for training officers for the

the army, his proposition met with the immediate opposition of the veteran officers of the service. Their disparagement was sufficient to prevent Congress from appropriating money to give the new institution a start.

"But this did not discourage Mr. Bancroft. He went right ahead with what resources he could command. At Annapolis there was old Fort Severn, which had been deserted. In want of funds for buildings, he secured the use of the buildings which had been occupied by the force that formerly manned the fort. The barracks which had housed privates of artillery became the dormitories of the future officers of the navy.

"Henry H. Lockwood, a former army officer and a graduate of West Point, was appointed Professor of Mathematics and became chief instructor. Most of the other instructors were civilians. Their assistants were young officers of the navy."

"SHANG" DEWEY.

"Shang" Dewey was what his classmates called the boy from Vermont, and to this day, he says, he has not discovered the origin of his nickname. Even in those days he was no stranger *to fighting*, as the following little narrative shows:

"Fistic arbitration of grievances between two midshipmen, I believe, still prevails under the supervision of upperclass men as the court of honor, in spite of the close observation of the commandant. There were numbers of them in my time. They were privately acknowledged, if openly discouraged, by the instructors as the manly way to settle differences. I looked after an affair of my own without waiting on any formality.

"A cadet who sat opposite me called me a name at mess which no man can hear without redress. I did not lose a second, and, springing around the table, I went for him and beat him down under the table before we were separated. That was a pretty serious infraction of discipline at mess. The combatants were brought up before the superintendent, Captain L. M. Goldsborough, later the well known rear admiral of the civil war, who asked me why I had made the attack. I told him the name which my classmate had called me. He said that I could not have done anything else, fined me 10 demerits, and assured the fellow whom I had thrashed that he had got exactly what he deserved. [illegible] decision."

How many Americans know the origin of the phrase "Blood is thicker than water"? Admiral Dewey describes the event that made it famous. In telling of his midshipman cruise on the Wabash of the Mediterranean squadron, he writes:

"BLOOD THICKER THAN WATER."

"It was the *summer of 1859* that the celebrated 'Blood is thicker than water' incident occurred. Flag Officer Josiah Tatnall, who had won fame by a brilliant exploit at Vera Cruz in the war with Mexico and won more later as a Confederate officer, witnessing the heavy fire which the British chartered steamer Toey-wan was suffering from the Chinese forts in the Pei river, could not keep out of the fight. Turning to a junior officer he exclaimed, 'Blood is thicker than water,' and ordered his boat manned, and with his own crew took the place of fallen British gunners in firing on the Chinese.

Afterward he used the Toey-wan in towing up the British reserves for the storming party that attacked the forts. This is a service that the British navy has never forgotten. In the trying days at Manila after the battle, Sir Edward Chichester, as we shall see, exemplified the spirit of that stirring phrase of Tatnall's in a manner that was deeply gratifying. True international friendship is best tested in time of trial, and the British proved theirs in 1898."

Midshipman Dewey enjoyed his Mediterranean trip thoroughly. "The Midshipman," he says, "at the bottom round of the official ladder has one advantage over all his superiors, and that is youth. On my cruise homeward from Manila in 1899, when I needed rest before the overwhelming public reception that awaited me, I spent several weeks in the Mediterranean, of whose climate and associations I had always been very fond. I enjoyed myself almost as well as I did when when I was a Midshipman."

It is probable that most readers will postpone reading Admiral Dewey's account of his experiences in the civil war, (interesting and important as they are,) until they have read the narrative of his part in the war with Spain. But there is a diplomatic incident, strikingly illustrative of the tenseness of the situation just before the war broke out, which must be noticed.

Admiral Dewey was in command of the Asiatic Squadron, stationed at Hongkong. The Maine had been blown up, and the relations between the United States and Spain reached a crisis. The Kaiser had sent his brother, Prince Henry of Prussia, to the Far East, flying his flag as a Rear Admiral and second in command of the German squadron.

Prince Henry had reached Hongkong, and there was much interchange of hospitalities among the ships. Here is the story as the Admiral tells it.

"*Among the numerous dinners* was one given by Prince Henry on board the flagship, the Deutschland, when the Acting Governor, Major General W. Black, the commandant of the British naval station at Hongkong, the Commodore of the American squadron, and the captains of several British, AMerican and Russia men of war were the principal guests.

"As is customary on such occasions, towards the end of the dinner Prince Henry proposed, in succession, the health of the heads of the various nationalities represented, the toasts being drunk standing, and the Deutschland's band at the same moment playing the appropriate national air. The usual procedure is that, after a toast to his own sovereign, the host proposes, in turn, the health of the ruler or chief magistrate of each country represented at the table, these toasts being given in the order of the rank of the senior officer present.

"In this case the first toast was naturally one to the health of the German Emperor, then one to the Queen of England, and, though the next should have been to the President of the United States because we had a squadron commander present, Prince Henry made it to the Czar of Russia, represented by a captain, and placed the President of the United States at the end of the list. The relegation of the President by Prince Henry to the last toast was not a thing to be considered as a personal matter, but as one affecting the nation and its head, whom I represented, and also as expressive of an attitude not altogether uncommon at that time with some European powers. This attitude I felt I could not overlook. Therefore the American officers were conspicuous by their absence thereafter at entertainments given in Hongkong in Prince Henry's honor, until at one of them the Prince remarked that the Americans were present, and asked his hostess the cause.

"'It is one that your Royal Highness should be aware of,' she replied. When he pleaded ignorance she told him the reason why I had taken offense.

"The next morning, unattended and in citizen's clothes, he came on board the Olympia to call, and with fine candor expressed his regret for an error in which there had been no intentional slight and which was due to his lack of experience in such matters. After that we saw a great deal of each other, and neither of us hesitated to express our convictions freely in our talks. Upon one occasion, in discussing the possible outcome of our complications with Spain, Prince Henry remarked that he did not believe that the powers would ever allow the United States to annex Cuba.

"'We do not wish to annex Cuba, *your Highness*,' I answered, 'but we [illegible] affairs which exist at present in that island at our very doors to continue, and we are bound to put a stop to it.'

"'And what are you after? What does your country want?' the Prince asked jokingly on another occasion, in referring to the general scramble for a foothold in the Far East.

"'Oh, we need *only* a bay,' I said jokingly in return, having in mind that this was all Germany said that they wanted at Kiau-Chau. It did not then occur to me that we should be taking Manila Bay permanently."

Well, one day Secretary Long sent Admiral Dewey a cable. And this was what it said:

"War has commenced between the United States and Spain. Proceed at once to Philippine Islands. Commence operations particularly against the Spanish fleet. You must capture vessels or destroy. Use utmost endeavor."

A perfectly simple commission, with no conditions or complications. "You must capture vessels or destroy," that was all. And it was enough.

PLANS MANILA ATTACK.

April was drawing to a close and the hour of the great conflict was approaching. In Subig bay Admiral Dewey summoned all the commanding officers of his fleet aboard the flagship and said: "We shall enter Manila bay tonight, and you will follow the motions and movements of the flagship, which will lead."

Admiral Dewey's story goes on as follows:

"When my Captains, after receiving their final orders on board the flagship had returned to their own ships the squadron resumed its course to Corregidor. As the gloom of night gradually shut out the details of the coast, the squadron steamed quietly on toward the entrance of Manila bay with all lights masked and the gun crews at the guns. By degrees the high land on either side loomed up out of the darkness, while the flagship headed for Boca Grande, which was the wider but comparatively little used channel. A light shower passed over about 11 o'clock, and heavy cumulus clouds drifting across the sky from time to time obscured the new moon. The landmarks and islands were, however, fairly visible, while compass bearings for regulating our course could readily be observed.

FARRAGUT DAYS RECALLED.

"It was 36 years since, as executive officer of the Mississippi, I was first under fire in the passage of the Forts Jackson and St Philip under Farragut, and thirty-five years since, as executive officer, I had lost my ship in the attempted passage of the batteries of Port Hudson. Then, as now, we were dependent upon the screen of darkness to get by successfully, but then I was a subordinate and now the supreme responsibility was mine. * * As we watched the walls of darkness for the first gunflash every moment of our progress brought its relief, and now we began to hope that we should get by without being fired on at all. But about ten minutes after midnight, when all except our rear ships had cleared it, the El Fraile battery opened with a shot that passed between the Petrel and the Raleigh. The Boston, Concord, Raleigh and McCulloch returned the fire with a few shots. One 8-inch shell from the Boston seemed to be effective. After firing three times El Fraile was silent. There was no demonstration whatever from the Caballo battery with its three 6-inch modern rifles, no explosion of mines, and no other resistance. We were safely within the bay. The next step was to locate the Spanish squadron and engage it.

"Afterward we heard various explanations of why we were not given a warmer reception as we passed through. Some of the officers in the El Fraile battery said that their dilatoriness in opening fire was due to the fact that their men were ashore at Punta Iasasi and could not get off to their guns *in time* after they heard of the squadron's approach. An eyewitness on Corregidor informed me that our squadron was perfectly visible as it was passing through the entrance. but for some extraordinary reason the commanding officer gave no orders to the batteries to open fire."

When daylight came the Spanish vessels were sighted. They were formed in a crescent in front of Cavite. The Olympia (the flagship) headed toward them, and the other vessels of the American fleet closed up, so that the distance between them was reduced to two-hundred yards.

FIGHT AT DAWN.

The American line of battle was Olympia, (flag;) Baltimore, Raleigh, Petrel, Concord, and Boston. The spanish line was Reina Cristina, (flag;) Don Juan de Austria, Don Antonio de Ulloa, Isla de Luzon, Isla de Cuba, and Marques de Duero.

"The misty haze of the tropical dawn," writes Admiral Dewey, "had hardly risen when, at 5:15, at long [illegible] squadron opened fire. Our course was not one leading directly toward the enemy, but a converging one, keeping him on our starboard bow. Our speed was eight knots and our converging course and ever-varying position must have confused the Spanish gunners. My assumption that the Spanish fire would be hasty and inaccurate proved correct.

"So far as I could see, none of our ships was suffering any damage, while, in view of my limited ammunition supply it was my plan not to open fire until we were within effective range, and then to fire as rapidly as possible with all of our guns.

"At 5:40, when we were within a distance of 500 yards (two and one-half miles), I turned to Capt. Gridley and said.

"'You may fire when you are ready Gridley.'

"While I remained on the bridge with Lamberton, Brumby and Stickney, Gridley took his station in the conning tower and gave the order to the battery. The very first gun to speak was an eight-inch from the forward turret of the Olympia, and this was the signal for all the other ships to join the action.

"At about the time that the Spanish ships were first sighted, 5:06, two sub-marine mines were exploded between our squadron and Cavite, some two miles ahead of our column. On *account of the distance*, I remarked to Lamebrton,

"'Evidently the Spaniards are already rattle.'

"However, they explained afterward that the premature explosions were due to a desire to clear a space in which their ships might manoeuvre.

"There had been no cessation in the rapidity of fire maintained by our whole squadron, and the effect of its concentration, owing to the fact that our ships were kept so close together, was smothering, particularly upon the two largest ships, the Reina Cristina and Castilla. The Don Juan de Austria first and then the Reina Cristina made brave and desperate attempts to *charge the Olympia*, but, becoming the target for all our batteries, they turned and ran back.

"In this sortie the Reina Cristina was raked by an eight-inch shell, which is said to have put out of action some twenty men and to have completely destroyed her steering gear. Another shell in her forecastle killed or wounded all the members of the crews of four rapid-fire guns; another set fire to her after orlop; another killed or disabled nine men on her poop; another carried away her mizzenmast, bringing down the ensign and the Admiral's flag, both of which were replaced; another exploded in the after ammunition room, and *still* another exploded in the sick bay, which was already filled with wounded. * * *

"The Castilla fared little better than the Reina Cristina. All except one of her guns was disabled, she was set on fire by our shells, and finally abandoned by her crew after they had sustained a loss of twenty-three killed and eight wounded. The Don Juan de Austria was badly damaged and on fire, the Isla de Luzon had three guns dismounted, and the Marques de Duero was also in a bad way. Admiral Montojo, finding his flagship no longer manageable, half her people dead or wounded, her guns useless and the ship on fire, gave the order to abandon and sink her, and transferred his flag to the Isla de Cuba shortly after 7 o'clock.

"Victory was already ours, though we did not know it. Owing to the smoke over the Spanish squadron there were no visible signs of the execution wrought by our guns when we started upon our fifth run past the enemy. We were keeping up our rapid fire, and the flagship was opposite the center of the Spanish line, when, at 7:35, the Captain of the Olympia made a report to me which was as startling as it was unexpected. This was to the effect that on board the Olympia there remained only fifteen rounds per gun for the five-inch battery.

"It was a most anxious moment for me. So far as I could see, the Spanish squadron was as intact as ours. I had reason to believe that their supply of ammunition was as ample as ours was limited.

"Therefore, I decided to withdraw temporarily from action for a redistribution of ammunition if necessary. For I know that fifteen rounds of 5-inch ammunition could be shot away in five minutes. But even as we were steaming out of range the distress of the Spanish ships became evident. Some of them were perceived to be on fire and others were seeking protection behind Cavite Point. The Don Antio de Ulloa, however, still retained her position at Sangley Point, where she had been moored. Moreover, the Spanish fire, with the exception of the Manila batteries, to which we had paid little attention, had ceased entirely. It was clear that we did not need a very large supply of ammunition [illegible] happily it was found that the report about the Olympia's 5-inch ammunition had been incorrectly transmitted. It was that fifteen rounds had been fired per gun, not that only fifteen rounds remained."

And now comes the explanation of the famous breakfast incident, an incident which has been absurdedly misinterpreted. "Feeling confident of the outcome," writes Admiral Dewey, "I now signaled that the crews, who had only a cup of coffee at 4 a. m., should have their breakfast. The public at home, on account of the signal, to which was attributed a nonchalance that had never occurred to me, reasoned that breakfast was the real reason for our withdrawing from action. Meanwhile I improved the opportunity to have the commanding officers report on board the flagship."

NOT A LIFE LOST.

There was little fighting left to be done. *Captain after captain reported*, and not a single life had been lost! Soon the batteries at Sangley Point were silenced and the gallant little Ulloa, with her colors flying, was riddled and sunk. But Admiral Dewey was determined to execute his task in thorough seaman fashion, and some of the enemy's ships, abandoned, were still afloat.

Therefore, the executive officer of the Petrel, Lieutenant E. M. Hughes, with a whale boat and a crew of only *seven men, boarded* and set fire to the Don Juan de Austria, Isla de Cuba, Isla de Luzon, Gen. Lezo, Coreo, and Marques de Duero, all of which had been abandoned in shallow water and left scuttled by their deserting crews. This was a courageous undertaking, as these vessels were supposed to have been left with trains to their magazines and were not far from the shore, where there were hundreds of Spanish soldiers and sailors, all armed and greatly excited. The Manila, an armored transport, which was found uninjured after having been beached by the Spaniards, was therefore spared. Two days later she was easily floated, and for many years did good service as a gunboat. The little Petrel continued her work until 5:20 p. m., when she rejoined the squadron, towing a long string of tugs and launches, to be greeted by volleys of cheers from every ship.

"The order to capture or destroy the Spanish squadron had been [illegible]ted to the letter. Not one of the [illegible]ing vessels remained afloat. That [illegible] I wrote in my diary: 'Reached [illegible]ila at daylight. Immediately [illegible] the Spanish ships and batteries [illegible] Cavite. Destroyed eight of the [illegible]mer, including the Reina Cristina [illegible] Castilla. Anchored at noon off [illegible]nila.'"

Now came the long months in [illegible]nila Bay, the parleying with Aguinaldo and his followers, the problem of dealing with foreign vessels, especially those of Germany. Admiral Dewey asked Aguinaldo to give free passage through the insurgent lines to the family of Don Basilio Augustin Davila, the Spanish Captain General.

AGUINALDO'S ANSWER.

Aguinaldo's quaintly phrased reply was as follows:

GOBIERNO DICTATORIAL
FILIPINAS

Kavite, 14th June, 1898.

Rear Admiral George Dewey, U. S. Navy.

Dear Sir: I would have great satisfaction in pleasing you what you ask [illegible] Manila some Spanish families resident in Pampanga specially the General Mr. B. Augustin's.

I must remember you that the said Province my forces have not taken yet, but only surrounded; reason of which I see the impossibility to may garantee the free pass that you ask.

Notwithstanding I give to my subordinates terminat orders that as soon as they get in their hands the said families, not only keep the habit con[illegible]tions, and also treat them as friends *and carry them to Manila*, as soon as the way will be safed from any risk, so as the families and their conveyers and the plan of operations would allow.

I am, Dear Sir,
Very respectfully,
E. AGUINALDO.

At a dinner given Admiral Dewey at the White House, President McKinley mentioned to him the newspaper statements about the difficulties in his relations with Vice Admiral von Diedrichs, who was in command of the German Asiatic squadron.

"There is no record of it at all on the files," said the President.

"No, Mr. President," answered Admiral Dewey.

"As I was on the spot and familiar with the situation from day to day, it seemed best that I look after it myself, at a time when you had worries enough of your own."

He devotes a chapter of his autobiography to the Von Diedrichs affair. It is headed "A Period of Anxiety," but its concluding sentence is reassuring. It is "Thus, as I explained to the President after the war was over, a difference of opinion about international law had been adjusted amicably, without adding to the sum of his worries."

Admiral Dewey's description of his surprise at the tremendous reception given him, on his return, by the American people, is interesting and convincing. His are not words of false modesty; it is undoubtedly true that he had not been aware of the way in which his victory had taken hold of the popular imagination.

And his embarrassment at finding overwhelming popularity is understandable. His statement of it is manly and appealing.

"I knew what to do," he writes, "in command of the Asiatic squadron, but being of flesh and blood and not a superman, it seemed impossible to live up to all that was expected of me as a returning hero. Had I died on the way across the Atlantic, there would have been an outpouring of subscriptions which would have promptly rebuilt the temporary arch in my honor in Madison Square in marble. If I were to feel later, when the 'triumph and shouting' had abated, that the people had misunderstood me, I knew that I had not misunderstood their thought in their exuberant pride over the way that the Asiatic squadron had conducted 'offensive operations' in the Philippine Islands."

Entire Town in Panama Is Being Moved

* * * * * * * * * * * * * * * *

To Make Room for Gatun Lake Waters

MOVING THE PANAMA TOWN OF GORGONA TO MAKE WAY FOR THE GREAT CANAL. —Photograph Copyright, Underwood & Underwood, N. Y.

COLON, Panama, Sept 20—The entire town of Gorgona is being moved. Until very recently it was the largest in the canal zone. In anticipation of the raising of the waters in Gatun lake it is being removed from its present location and moved slowly back. A short time will see the work completed. Buildings are being torn down to make room for the approaching waters, and new ones will be re-erected out of the danger line. Railroad tracks will be taken up soon, work starting on this portion of the contract this week. When the Gatun lake is opened, which will be in a short time, the present site of the town will be covered to a depth of twenty feet.

Princess Indira a Feminist

* * * * * * * * * * * * * *

Restricts Woman's Sphere

PRINCESS INDIRA AND HER HUSBAND, MAHARAJA KUMAR JITENDRA HARDYAN, LEAVING REGISTRY OFFICE WHERE THEY WERE MARRIED.—Underwood & Underwood, N. Y.

LONDON, Sept. 20.—An ideal feminist is the Princess Indira, whose recent wedding was one of the sensations of London. She was married to the Mahrajah Kumar Jitendra Harayan of Cooch Bahar, and at the time it was said that the princess was a strong advocate of women's rights. If so, however, she has been converted, for no longer is she taking any part at all in any movement of the kind, and has, in fact, declared that a woman should be purely a woman and not a politician or attempted moulder of the world's destiny.

The princess is the prettiest of all Indian princesses, it is said. Shortly before her wedding she came to London, [illegible] said at the time because she did not wish to be married. The Mahrajah followed and the wedding took place here. The first ceremony was at a registry office, the couple not being of Christian faith and the law prescribing only two forms of marriage, church and registry.

The real ceremony followed at Buckingham Palace Hotel, where the princess and her helpmeet were again united with all the pomp of an Oriental ceremony.

Her father, the gashwar of Baroda, is declared displeased with her choice of a husband. In fact, many tales are told of the romantic marriage. It is known, however, that the princess declares she is happy, loves her husband, does not believe in suffrage, and expects to go back to India soon.

NEW BUSINESS OF "LOST AND FOUND"

Odd Pursuit of Man Who Was Inspired With a Strange Way to Earn Money

IN THE twilight of a mist-fogged evening a wretchedly clad, bedraggled man found a gold watch in a Chicago thoroughfare.

It was a sadly battered veteran, with many dents and scars. It was impaired of mechanism, with a use-thinned case from which a delicately fashioned monogram was all but worn away. Inside and out there was proof abundant to attest it a relic of a past generation; a treasured heirloom possibly, astray in the ruck of a city's streets.

Nevertheless, when the man had cleaned it of the gutter soil, it looked good to him. He was broke, dead broke. After a fruitless search of weeks for a job that always just failed of materializing, he was finally left minus the price of a ten-cent bed. More keenly to the point, he was hungry, very.

Surely there was enough pure gold in the old derelict to provide a few days food. However—and here is the turning point in this man's story—aside from being broke and hungry, the man also was honest.

Instead of pawning the watch or selling it to a dealer in old gold, he advertised it among the "Lost and Found." He left the watch as security with the first newspaper visited, and secured credit slips for the insertion of an advertisement in every other morning newspaper.

Before noon of the next day the man who, on his way to the repairer, had lost the revered heirloom of his grandfather, had met the finder. When he had read the figures on the crumpled yellow bill which the owner pressed into his hand the eyes of the jobless man grew lustrous and his lips went dry as he attempted to express his thanks. It represented wealth to him. It was the equivalent of labor such as he was fitted for.

Clothed in a new suit and clean linen and with his stomach fully appeased for the first time in weeks, his mental processes were cleared and [illegible] rested for a time, with new inspiration he finally conceived a clever idea. Should it work out as he dreamed of it on the park bench facing the lake he would never again have occasion to seek employment of any man.

In short, the instance related was the incentive that led the one-time job-hunter to engage in one of the oddest occupations known. He became a practical "beach-comber" around the busy sea of city life, a systematic, persistent, day-by-day hunter of articles of value lost on the streets.

In the early morning rush hours, at noon with the luncheon crowds, in the lamplit evening among the home-going throngs, and later when the streets are deserted and still, always with bowed head he walks slowly along, usually close to the curb, eyes intent upon the gutter. A day rarely passes without a "strike." At the edge of he crosswalks he pauses, with keen, trained eyes in careful search. There, strangely enough, with thousands passing every hour, he makes his richest finds, particularly in coins and bills. Pennies, nickels, dimes, quarters, half-dollars by the peck and bundles of bills in the aggregate, he has found during his years of street "beach-combing."

Whenever he finds anything of considerable value that may be identified, he advertised for the owner; still adhering to his original policy of honesty, depending on the claimant to offer him a reward which as a matter of business he accepts. Not infrequently his only reward is a smile, a word of gratitude, and "thanks," and, now and then plain "thanks" without the trimmings.

The sum total of the rewards received, however, considerably exceeds the amount for which he could sell his "finds" to the dealer who buys his accumulation of unclaimed articles at the end of the week.

This professional "street-comber", during his years of hunting has found something of almost everything of value that could be lost in a city's thoroughfares—even to dogs and babies. Through the "Lost and Found" columns of the press the article is returned to the owner in every case where possible, babies without exception. If not to the owner, the baby goes to the foundling asylum via the police station.

When he picked up that first "find" in the ancient timepiece and had back- practical and material proof of the remunerative side of the incident, he came to realize that he had found not only a good, paying occupation, even though an unusually odd one, for the rest of his life, but that he had incidentally discovered a gold mine as well. The most substantial testimonials to his success are to be found in various deeds to real estate, as well as a sizable bank account.

GOSSIP FROM SAN FRANCISCO WEEKLIES

[illegible]mes Savonarola [illegible]raditions

[illegible] of well bred consternation, a [illegible] anger pervaded the Century [illegible] week. One of the club traditions had been violated, a treasured con[illegible] had been set at naught. A Cen[illegible] happening had been announced [illegible] world on the first page of a news[illegible]. The Centurians have a horror of [illegible]. They shun publicity as Doc[illegible] shuns the light-hiding bushel. [illegible] eschews interviews and purse their [illegible] at reporters. Thank Heaven, they [illegible] to say, our club is not like other women's clubs. The Francisca and the Town and Country stand on one side of it [illegible] the Papyrus, the California, the Cap [illegible] Bells et cetera stand on the other. [illegible] not entirely for the diversion of an [illegible] to culture and uplift like the [illegible]. It takes its brains for granted. Most of all it desires to keep out of the [illegible] prints. So one may imagine how [illegible] it felt when one of its doings, a spectacular doing, too, was "played up" on the first page. Mesdames Savanorola were to blame. They lit a pyre and the smoke penetrated the local room, a pleas[illegible] with a "nose for news."

This is the day of cremation, as we read in the advertisements of the cemetery associations. But we don't incinerate the dead alone. The Bohemians cremate Care which won't stay in ashes, for the ceremony must be repeated every year. We cremate our garbage. Taking the cue, the zealots of the Century Club cremated what they regarded as literary garbage. They showed thereby that they have courage. When Savonarola burned what he regarded as literary garbage he was taken very seriously. We who live in a frivolous age cannot take cremation seriously as a literary corrective. So we are smiling good-naturedly at the Centurians. Mesdames Savonarola kindled our sense of humor when they set fire to Brieux and "Elementary Jane." The smoke of their burnt offering is tickling us, making us sneeze. One can't sneeze and be dignified.—Town Talk.

Literary Advertisement as a Result

The Centurians have advertised the books they fired. Their torch has lit the way to increased sales in the bookshops. Brieux hardly needed the stimulus. "Damaged Goods" has been banned so often that burning was supererogatory. But with "Elementary Jane" it was different. I asked a bookseller about "Elementary Jane." "Never heard of it," he confessed; "but I'll have to stock it. There are demands already." There you are. Curiosity has risen phoenix-like (pardon the bromide) from the ashes at the Century Club. One wonders about Jane wherein she was elementary. Was she elementary as the first reader is elementary, innocuous, easy to understand? It is not likely, else she had not been destroyed in flames. In the argot of the curb she must have been "hot stuff," even before they lit her. Jane must have been elementary as the boresome lady of the tiger skin was elementary, full of desire, insistent on satiation. I'll bet her morals were shocking, or worse than that, non-existent. No doubt she made a scorching fire. Brieux, I suppose, burned blue.

It is apparent that the Centurians use their club library. This alone makes the Century different from other clubs. In most clubs one goes to the library to write or to take forty winks. "I'd hate to die in the library of the Pacific-Union," said Lansing Mizner, "because my body would never be found." "The Bohemian Club," declared Jerome Landfield, "has the best uncut library in the West." It is different at the Century. They read the books there; at least they have read Brieux and "Elementary Jane." One wonders if the Century shelves are now chemically pure. Or do other books for burning abide there? Is Flaubert there? Let "Madame Bovary" crackle on the grid! Or De Maupassant? To the faggots with "Une Vie"! Or poor old Tolstoi? Apply the match to "Krentzer Sonata"! Of course "Three Weeks," "The Dangerous Age" and "The Woman Thou Gavest Me" are out of the question. They could never could get past the censor who guards the library door of the Century with a flaming brand.—Town Talk.

Quite Preposterous, Yes, Indeed

Young Leszynsky is breezy, affable, dresses to the minute and has the manner of a millionaire's son. But unfortunately he has a weakness for putting up at hostelries he cannot afford. Six months ago he paid a bill at the St. Francis with a bad check. He was arrested and convicted but released on probation. A few days ago he was arrested for defrauding another innkeeper. This time his indebtedness was only twenty-four dollars, but he couldn't pay. When he appeared in the dock in Judge Cabaniss' court one would never have guessed that his plight was desperate. Without a dollar to retain a lawyer, with imprisonment staring him in the face, young Leszynsky was just as breezy as ever. He even tried to tell the judge a funny story.

"Take care," cautioned His Honor; "[illegible] not in your sad position have told funny stories and if I could I should [illegible] have sent them to jail for offending against humor."

[illegible] Detective Blake went on the [illegible] and told about the young man's [illegible] at the St. Francis.

"[illegible] he was given probation," said [illegible], "Assistant Manager Keating of [illegible] Francis took pity on him and told [illegible] he might have a free room at [illegible] Hotel in which Mr. Keating is [illegible], until such time as he found [illegible] other."

"[illegible] didn't you go to live at the Acme [illegible] of running up a hotel bill which [illegible] pay?" asked Judge Cabaniss.

"[illegible] Honor doesn't understand," [illegible]

Svengali Rankin and Mrs. Scott

This man McKee Rankin is certainly a Svengali. I haven't seen Mrs. A. W. Scott as Magda or as anything else, but I have been reading the Examiner's critic, Mr. Neill Wilson, and assuming that he knows what he has been talking about, I must conclude that the veteran actor who used to thrill me in the old days when he was running his greatest of all great stock companies at the California Theater, is really a man of necromantic powers. And so I cannot enthuse so much over Mrs. Scott as I am constrained to enthuse over McKee Rankin, the man who brought the genius of Nance O'Neil to its efflorescence and who is now doing the same thing for our distinguished and charitable amateur, Mrs. A. W. Scott. [illegible] man's" says the Examiner critic. In other words the playwright was only the fly on the wheel. Furthermore: "Mrs. Scott in a sense leaped last night to a high professional level." In no athletic sense, I am sure; for did she not rise "splendidly to the demands deserving to the full the blast of spotlight, the volley of uplifted lenses and the horticultural salvo." No wonder her husband was overcome with "reflected light." But I must protest that it was not wholly a Scott night. My applause is for Svengali Rankin whose mystical power has not been diminished with age.

McKee Rankin has lured many beautiful and talented women to the stage, and San Francisco is the city where he found them all. Back in the eighties of the last century when he had his stock company at the California Theater his eye was always peeled for talent and pulchritude. And curiously enough in nearly every instance the woman whom he svengalized was married. Nance O'Neil was the one exception. The first was a Mrs. Emerson, whose husband was a clerk in the Chronicle business office. She was a woman of great beauty. Nobody suspected that she had any dramatic talent until McKee Rankin took her in hand, giving her gestures fluent and graceful that seemed instinct with passion. A little later came Mrs. Chesley, wife of "Jim" Chesley, cashier of the Chronicle, who won fame on the stage as Eleanore Barry, and who for a time was Mansfield's leading woman. She was one of the most beautiful women in California. Under Rankin's tuition she was soon representing all the human emotions in symbols of irresistible power. There were others whose names I have forgotten, and then came Nance O'Neil who was regarded as a second Rachel. She traveled the world over with Rankin winning fame in all countries. But lo! she separated from Svengali, and presto! her light went out. At least such appears to be the case. Nobody hears of Nance O'Neil these days. And now another actress is coming to the front—the charming Mrs. Scott, and Svengali Rankin is at her elbow. What triumphs may be in store for this lady! She tells us she is only taking a flyer for charity, but the footlights' glare has an almost irresistible fascination.—Town Talk.

Billy Maloney and the Flunkey

The death of Mayor Gaynor of New York recalls that "Billy" Maloney, formerly a well-known newspaperman of this city, and later of New York, was until recently Gaynor's assistant secretary. Maloney was a newspaperman of the aggressive type. He attracted much favorable attention to himself shortly after he went East. He was working, I think, for the World and was sent down to get an interview from the late J. P. Morgan as the latter was leaving for Europe. Morgan always had a phalanx of guards at the pier. He did not relish interviews. Maloney, like a good, hustling San Francisco newspaperman, managed to get past the first rows of guards, but when he came to the last flunkey between himself and Morgan the man would yield neither to argument nor invective. He was a pretty husky footman, too. Finally he shouted to Maloney:

"Now, blime me, you cawn't pass here whiles I'm here! Do you hunderstand the Henglish langwidge?"

"Sure," promptly replied the truculent Billy. "I understand it fine."

And with that he took the surprised footman a clip on the solar plexus and doubled him up. Maloney then heaved him into the water beside the pier and nonchalantly proceeded on his way. Morgan, it seems, had witnessed the incident, and rather than becoming enraged, he thought it was a good joke. After the dripping footman had been fished out of the water the magnate rewarded Maloney for his persistence by giving him an interview a couple of columns long.—Wasp.

Credit Withheld From Judge Shortall

"It is encouraging," writes Dr. Aked in his review of Mrs. Mackrille's report on the police courts, "it is encouraging, amid this welter of disheartening and disgusting practice, to find one judge making the statement that 'the double standard of morals' must be abandoned. Let us be thankful that there is one judge of an inferior court with a superior soul." The [illegible] "judge of an inferior court with a superior soul" is Judge Shortall. Dr. Aked does not give him whatever credit is due for taking that position. Just why, I cannot pretend to say. Perhaps the reason is that Mrs. Mackrille didn't give Judge Shortall any credit for the remark. At the conclusion of the article Dr. Aked tells with approval of Mrs. Mackrille's remedy for the evils she found in the police courts. "Sullivan and Shortall must [illegible] they are 'temperamentally unfit.'" In other words, an "inferior judge with a superior soul" must be driven from the police bench because, despite his "superior soul" he is temperamentally unfit. This is a bit confusing. Perhaps, though, Mrs. Mackrille and Dr. Aked regard consistency as the vice of small minds.—[illegible]

Why Pillsbury Lost Out

C. W. Durbrow is one of the rising attorneys of the Southern Pacific, and one of the brightest men on the company's staff, but he boasts of a unique record in not winning one class of cases. With George Squires and Henley C. Booth, Durbrow bears the brunt of the constant rate battles that the company is compelled to wage before the Railroad Commission. To Dubrow was assigned the task of appearing before the Commission to present the company's reasons why Wells Fargo rates should not be reduced, Evans S. Pillsbury making the contest for the express company. Strolling into the room where the hearing was scheduled a minute or two before the session start[illegible] "Pillsbury," he said, "you don't expect to win this case, do you? Because if you do, I can tell you right now that you won't." Drawing no reply from the wise old practitioner, Durbrow went on. "I want to tell you that in a measure I am associated with you in this case, and I will not have my fine record tarnished with a win. I have been conducting cases before the Commission for many a long [illegible] I [illegible] yet to bring home the bacon. I draw compliments from the Commission, but no decisions. You are going to lose this case, Pillsbury, because I am with you." And he did, in spite of Durbrow's clever and brilliant arguments. Wells Fargo & Co. hope to have the Railroad Commission modify its order and allow a greater profit than about $60,000 a year on express business carried on within the state. The Southern Pacific apparently expects no modification. It is vitally interested in the question because 40 per cent of all express money is turned over to the railroad for its part in carrying the packages. If the rates go down as ordered the Southern Pacific's share will be reduced just that much. But the company apparently expects more practical results from an appeal to the Supreme Court than from any action that the Railroad Commission may take.—Wasp.

On Ministers and Morticians

What is the peculiar affinity between the undertaker? Twice in a very short space of time have the noble ranks of the purveyors to the crypt and the crematorium been enriched by the psalming pulpiteers. If it were any one but Bradford Leavitt or Nat Friend one might suspect the cavernous and empty depths of their churches became so oppressive that they concluded they might just as well work around a regular tomb and have it over with. But these were both popular and earnest preachers and suffered for no lack of attendance at their sermons. The cause—if either of the late reverend gentlemen would confess it—is probably the same cause that drove that perfectly good Berkeley professor to the plaster-bins and the hod—it paid better in the one instance than pounding trigonometry into the young idea and in the other than hammering fervent sermons at a meek congregation who thereupon went out and sought surcease in a tango. It begins to look as though the great god of commercialism was searching out to tap the very well springs of our Christian living. Just as soon as a divine gets well advertised, or a reputation for a particularly sobby catch in his voice reading the burial service, the sharp gentleman who officiates [illegible] as an asset around the mortuary chapel peddling out the right tonal condolences to the mourners. I confess I think it is a splendid idea. It affords a fine field for superannuated ministers in particular. Indeed, the undertaker trust should look into this suggestion. And the ministers would have something to look forward to in their old age. One might be advertised as particularly good as a sympathizer with bereaved widows; another, good to handle grieving children; another, sweethearts who had lost thier lover, and so on. I never was good guessing which shell the pea was under, but it's a fairly safe bet that Dr. Aked is lining up strong with the undertaker trust for a job.—Wasp.

All the Boys Are "Horning In"

It's funny how soon the news travels when there is a live one handy. Down around the Hall of Justice, where the derelicts who drain the dregs out of casks sun themselves on Portsmouth Square, it has become quite the regular thing to greet one another in salutation, "Seen Sam yet?" It seems that some wise boy conceived the idea of taking his troubles to Leake. He wanted to be healed. Sam was always ready enough to help any man who was down, in the old days or now. Major Ford, one of the eminent barristers of the police courts, is credited with originating the happy idea. The Major, as a Southern gentleman, is partial at times to his julep. Meeting some old cronies the other day, he had a few more than his allowance and became remorseful. He wandered in to see Leake at the Bulletin office.

"Mr. Leake, where's you' healer? Ah have concluded to indulge myself in a little po'tion of treatment."

[illegible] and Horace discovered that he had no funds. Sam generously dug down and handed over a dollar for carfare. Of course, it was too good to keep, and the Major had to confide it to some of his confreres. The news traveled quickly to the lawns of Portsmouth Square, the alleys of lower Kearny street and the purlieus of Chinatown and the Barbary Coast. Soon there was a stream of callers on Leake. They all wanted to know the [illegible] them forgot to ask for the carfare. After he had handed out five or ten dollars Sam got suspicious and investigated, to find that his constituents were gleefully beating it to the nearest grog shop with his quarters, halves and dollars. Now they have to submit to a cross-examination before they are admitted to the presence.—Wasp.

Girl and a Ring in Del Monte Episode

A pretty blonde debutante who was expected to be the center of attraction as a bud this winter is packing her trunks this week and will be returned to a convent for at least another year by an irate mother. She was at Del Monte for the golf, chaperoned by the mother of her dearest girl friend who is also to be a debutante of the winter. She returned last Friday and appeared at the breakfast table Saturday morning wearing a dazzling solitaire of immense proportions. "Where did you get that?" exclaimed the horrified mother. "From Charley Blank," naming a gay young bachelor of the Burlingame clan. "I'm going to marry him as soon as you can get my clothes ready." The young man was sent for and on arriving at the Pacific avenue home and being confronted with the evidence of his perfidy in inveigling the girl into an engagement, protested with vehemence. He said he couldn't remember a thing about it—hadn't had the faintest idea where his ring had gone—had accused his valet of being accountable for its disappearance—and at that moment the detectives were searching the pawn shops for it. And yet the pretty little debutante averred that she had "sat out" a dance with him in a cosy corner of the veranda at Del Monte and that he had "really and truly" asked her to marry him and had slipped the ring on her finger when she had said "yes."—Town Talk.

Feminism in Far-off India

It was almost unheard-of in India that a high-caste lady should refuse to obey her parents and marry the man they choose to become her husband. Great is the social sensation, therefore, over the marriage of the Princess Indira, daughter of the Gaekwar of Baroda to the man of her own choice.

The Princess journeyed all the way to London to marry the man she loved, because her father and mother were opposed to the match. She is an example of the wave of feminism which is spreading over the world, and has even reached India. Her husband is Prince Jitendra, brother of the Maharajah of Kuch Behar, who is fabulously rich, but the State over which he rules does not compare in importance with Baroda.

The reason for the Gaekwar's opposition to the match was the question of caste, and Prince Indira's father succeeded once in causing the engagement to be broken off. The Princess, however, had her way, and after her departure for London the Gaekwar gave his consent, but did not attend the wedding, nor did any other member of the family.—Wasp.

Return on Big Liner Imperator

Many San Franciscans sailed for home on the world's greatest liner, the "Imperator," which left London on September 11. The mammoth liner carried a total of 5000 passengers, which establishes a world's record. It is, indeed, a floating city. Moving pictures have been shown in different nickelodeons of this city recently of the great liner, and some idea has been conveyed to those who do not travel of the tremendous advances made in the past decade in the science of building these leviathans of the deep. The exodus from Europe is particularly heavy this month, and might have been a problem seriously taxing the transportation companies were it not for the vast number who can be accommodated on the Imperator.—Wasp.

Clubman-Playwright Strikes Success

Lieutenant "Eddie" McIntyre has just made his first essay as a dramatist, and there is great excitement in the Bohemian Club. Lieutenant Edward McIntyre, U. S. Navy (retired), is a very popular member of the Bohemian, so his venture into the theater is accompanied by general good wishes. It is only recently that Lieutenant McIntyre confided to his friends that he had written a play. Having known for some time of his success in short story writing (he collaborated once with Peter B. Kyne) they were not as surprised as they would have been if Noble Eaton or Harry Francis or some other Bohemian with no professed literary ambitions had gone in for dramatic composition. But they were greatly excited just the same. The play is a one-act sketch, and it had its try-out at the Wigwam one day this week. The occasion was signalized by a brilliant gathering of Bohemians, many of whom hadn't been out in the Mission for a score of years. They all said that Lieutenant McIntyre's success as a playwright was assured.—Town Talk.

Hearst and Bohemia Again Mingle

There are more and more certain indications that W. R. Hearst has developed a latter day fondness for his old home. New York is not to see as much of our great editor as it has during the last fifteen years. There is talk of Hearst building a palatial home here. Meanwhile he is going back to Bohemia, the [illegible] headquarters in the red brick clubhouse at Post and Taylor. Hearst's name was put up for reinstatement in the club last Saturday, his sponsors being two members of the "old guard," Raphael Weill and Hugh Burke, the retired newspaperman who used to be political writer for the Call. Hearst left the club when it made the very unclubby faux pas of banishing the Examiner from its reading room at the time popular opinion was blaming the Hearst papers [illegible]ly. "Ned" Hamilton, "Joe" Irwin, Ashton Stevens and one or two other Examiner men quit the club at the same time, and shortly afterwards Hamilton and a few congenial spirits founded the Family. I don't suppose there will be any opposition to Hearst's reinstatement. His sponsors are men whose word is something like law in the Bohemian Club.—Town Talk.

Smart Set and Barbary Coast

The smart set is not concerned in the proposed ordinance of the Police Commission to close Barbary Coast. There was a time when slumming parties to the coast furnished a thrill, and even young people were allowed to go down there and rub elbows with the underworld. The hue and cry of the protestants lent zest to these excursions, and it was an impossible task to find any one in the peninsula set or any other set in society who had not taken a trip down the soulless, joyless, unbeautiful Coast. Society has sailed its frail craft through strange seas, and never more unprofitably than down the Coast. But after a few months of this, those who did not return from a single excursion feeling spiritually weather-beaten, [illegible]ly disgusted by the sordidness, and thoroughly ashamed of lending the cachet of respectability to the quarter. Last winter, even before the lid had been put on most of the places, society had decided that it was not the thing to do, and stopped going there. I know of one young matron in the smart set who had to invite thirty people before she could get together a group of ten to accompany her to one of the Coast cafes to a dinner given for some Eastern people who wanted to see the Coast.

So far as society is concerned, the Coast may be hacked off the map as thoroughly as though some monster tornado had torn its way through the quarter. But society, and though it sounds like a paradox, particularly that part of society which concerns itself with charitable enterprises, which likes to feel the glow which comes from humanitarian exercise, is a bit worried over the movement on foot to separate the sale of liquor from public dances. It is wondering whether the interpretation of what is a public dance might be made so sweeping as to include the Charity ball and the Mardi Gras, both of which count upon the sale of liquor for enormous profits. Some of the good women who have charge of these affairs are stirred up over the ethics of their enterprises.—News Letter.

Carmel Tongs Are Warring Again

Carmel has been enjoying a period of peace since the thrilling encounter when Fred Bechdolt punched Poet George Sterling's proboscis, but now the tongs are hurrying again to thump the sounding typewriters in throbbing iambics and pulsating hexameters. The tong Harrison is arrayed against the tong Austin. Much gore in prose and poetry will be spilled. William Greer Harrison' wrote a play: "Runnymede." So did Mary Austin. Her play was "Fire." Each thought the other should give way in the honor of having the play presented at the Forest Theater. But neither would yield, not being willing to concede the superiority of the other's poesy. The result is, where they were wont to wander o'er Carmel's sands and strands they now speak no more. The colony has lined up behind the respective chieftains, a hurry-up call has been sent to Monterey for a fresh supply of typewriter oil and new platens, and the battle is on.—Wasp.

Surely Going This Time; Society Guessing

Mrs. Jack Breckenridge has kept society guessing about her winter plans. First she was going East, and then she wasn't; and now she is. This time she is surely going on the second of October. After a visit with her sister in Washington she will sail for Europe to spend the season in Cairo with her father, S. G. Murphy. He, it would appear, has permanently deserted the Pacific-Union Club. Every now and then some one sees Judge Morrow in the club and there is a report that S. G. has returned, but it is only the famous resemblance again. Mr. Murphy is lingering in London or Paris or following the seasons in Egypt and the Riviera, a confirmed sojourner abroad. There will be a number of desolate suitors when Mrs Breckenridge departs. She has been quite the sensation of the summer down the peninsula with her wit and the distinction of long residence in Paris. The devotion of Felton Elkins seemed serious for a time and they were reported engaged with the cordial approval of Felton's mother, Mrs. Neilsen. But the gossips were disappointed and the report was never confirmed. Young Jack Breckenridge who is heir to the Sharon millions, with his aunt, Mrs. Thomas Fermor-Hesketh, (Florence Breckenridge), will accompany his mother abroad.—Town Talk.

Disconcerting Mistake; Now They Don't Speak

Two very prominent clubmen now pass each other with frigid stares. One is an elderly man with a debutante daughter; the other a recent benedick, husband of a belle of last season. The aforesaid daughter has just returned from an eastern school where she had been for four years so that people who knew her as a child do not now recognize her, and the young husband in no wise identified her as the daughter of his elderly club friend [illegible] a flirtation with her at a dance he attended while his wife was in the country. Next day while driving his car down the avenue he encountered her waiting for a trolley. His invitation to ride with him was accepted, and rather rashly he ventured to stop half an hour later at the country clubhouse where he encountered her irate father just leaving in his machine with a party of friends. The denouement was all the more disconcerting as the young married man had no [illegible] growing hysterical and whom he was so boldly escorting was the daughter of the man who was bearing down upon him with an angry glare. He has been inquiring desperately of his friends ever since as to how in the world he was to know that such a pretty girl as that was the daughter of old Soandso even if she [illegible] have the same name.—Town Talk.

The Immortal Pickpocket, Geo. Barrington

Speaking of Mrs. Pankhurst's visit a New York newspaper observes that it is a case of leaving her country for her country's good. Which reminds me of George Barrington, whose one title to literary fame is the line paraphrased in the foregoing sentence, a line often attributed to Horace Walpole. If you will look into your Dictionary of Quotations you will find this couplet:

True patriots we; for be it understood
We left our country for our country's good.

And you will learn that the couplet is from a prologue written for the opening of a theater in New South Wales, January 16, 1796, by George Barrington, born 1775. The year of his death is blank. Who was George Barrington? He was [illegible] is about all that is known of him even by those who know that the author of the line was George Barrington. Yet George Barrington was once a notable figure in the world. He was the greatest pickpocket of his day. Long before he enriched the Dictionary of Quotations he emptied the pockets of his contemporaries. A high-toned thief was Barrington; also a man of education, on terms of easy familiarity with light literature and on the same terms with the nobility of England by whom he was regarded as a gentleman of leisure and culture. Lord Ferrers was his boon companion. They were often seen together at Brighton and in the drawing-rooms of London where Barrington would occasionally dazzle the company with an epigram and then rifle the pocket of one of his admirers.

George Barrington might never have turned his deft prehensile hand to the drudgery of literature had it not been for an untoward incident in a box at Drury Lane theater. In the box was Count Orloff, one of the lovers of the Empress of Russia. Everybody in London society had seen the Count's diamond studded snuffbox. Barrington wanted it. He knew that the Count kept it in an inside pocket close to his chest, but the refined thief had the courage of his finesse. He got his hand on the box, but before he could withdraw it the Russian had hold of the hand. Though Barrington was arrested he was not convicted. The prigs of London went to his rescue, put up money for his defense and he was acquitted. But the disgrace was too much for him. Thereafter he associated with the men of his profession, and in time he was caught and sent to Botany Bay. So impressive was the personality of the man that the officers of the transport did not have the heart to throw him into the hold. They suffered him to stay on deck, and admitted him to the boatswain's mess. One day [illegible] deck against a mob of ruffians with no weapon but a marlin-spike. Thereafter he was hailed a hero and on his arrival at Port Jackson the Governor received him in a kindly spirit and rendered his banishment as little irksome as possible. In a short time he was appointed High Constable of Puramatta, and then it was that he found time for literary effort. He wrote a volume of verses and a history of New South Wales. The prologue, one line of which won immortality for him, was written for a play that was produced by convicts under his management. These are some of the lines:

From distant climes, o'er widespread seas, we come,
Though not with much eclat or beat of drum;
True patriots we, for be it understood,
We left our country for our country's good.
No private views disgraced our generous zeal,
What urged our travels was our country's weal:
And none will doubt, but that our emigration
Has proved most useful to the British nation.
—Town Talk.

They Were Joking at the Press Club

The Press Club opened its beautiful new quarters in Powell street with a dinner and vaudeville some nights ago. Between courses there were speeches of unusual brilliance and wit from President "Bill" Naughton, Winfield Blake, Tom Bellew and Russell Cole of the Call and others. The entertainment later in the evening was also of a high standard. About midnight Secretary of the Interior Franklin K. Lane appeared in the club and was presented by "Bill" Naughton who reminded the younger members that Lane was one of the organizers of the Press Club.

"Bill is right 'bout that," said Lane, "and in looking about me I see no other member of the old guard."

"Look this way," remarked Ed. Moran who is now attorney for the auditor but who as a newspaperman helped to organize the Press Club.

"Sure enough," assented Lane, "there's Handsome Ed Moran. But where are the other reporters of yesteryear?"

"In office," suggested one of the scribes.

"Or seeking office," added Lane with a smile.—Town Talk.

It Was Really a Remarkable Feat

A certain clergyman called the men of his parish together one night to discuss [illegible] of lifting the debt of the church. He told them of the measure which he had in mind, speaking also of what had already been accomplished.

"There was one pressing debt of $1800 which had to be paid immediately," he explained, "and I am happy to say that I was able to raise this money."

Thereupon one of the parishioners gave three cheers and a tiger for the priest.

"What is the matter, O'Brien?" asked the pastor.

[illegible]

"I think you're a grand man, father, because you've done the impossible."

"What do you mean?" asked the priest.

"Why," answered O'Brien, "Skelly who works down on the waterfront with me says that since Rolph was mayor a man can't raise a hundred dollars; and here you go out and raise eighteen hundred!"—Town Talk.

Who Will Pay the Bill Now?

True enough, as the Examiner reports, Sam Rucker won the bet. That is, despite pre-arranged obstacles and hurdles he made the round trip to Devisadero street in eight minutes. So he won the bet, but the question is, who will pay the bill? The bet was with Jack Tait, with no one else. It was a bet of a dinner for five. But after winning the bet Sam Rucker was so transported by his triumph that the terms of the bet escaped his memory. Entering Tait's cafe he began ordering wine for everybody in sight. Of the five who were to enjoy the dinner none but Rucker was present. That was a trifling circumstances to the joyful furniture man. His understanding was that the dinner was to be pulled off immedi[illegible] He regretted the absence of his friends, but there were others; so many, indeed, that when they got through consuming wine the bill was $340, which has been charged up against Rucker. Hence the question as to who will pay the bill. The preponderance of testimony is that the joke is on Sam. But "Buck" Travis, the taxicab magnate, is wondering whether the joke isn't on himself. The controversy was the result of Rucker's complaint that he had been charged $2.50 for a ride to Devisadero street and back that took six minutes. For making that charge Travis has been called a pirate in the public prints, and the incident has been pointed out by way of illustration of the exorbitant taxi tariff. When the roasting was over and Travis had been done to a turn, and Rucker had had his grand celebration, the time-card turned in for the Rucker trip turned up in the taxi office. Then for the first time did Travis realize that the joke was on him. The time-card shows that Rucker's ride was not to Devisadero but to Baker street and that the taxi was out not six but exactly twenty-three minutes.—Town Talk.

Clothing Our Friend, "September Morn"

Acting United States District Attorney Ben McKinley, a seemly modest lad in sooth, has decreed that "September Morn" must be dressed. He has advised the postal authorities that post-cards with the naive maiden, clad on, Godiva like, chiefly in chastity, must not be admitted to the mails. But, says Benjamin, she may be carried through the mails provided she is placed in an envelope. Now that it is very funny. The virtuous District Attorney exhibits a very grave concern for the morals of the postal clerks, because they are the ones he is aiming directly and exclusively against. What is wrong with the morals of the service anyway, that the United States Attorney should bust in and seek to make corrections? For, certes, if the postcards may go through the mails in an envelope it is not the morals of the sender or the receiver that Mr. McKinley is concerned with. It is very evident that he fears the demoralizing effects on the letter-carriers, the railway mail clerks, the postoffice clerks—may-be Arthur Fisk himself—from a too rapturous admiration of the charms of the innocuous maid as they transfer her by the bushel basketfuls to her appointed destination. San Francisco has thus far managed to keep sensible in the midst of much neurotic excitement elsewhere against this artistic little picture, but it has remained for Mr. McKinley to unlimber a whale gun to pot a sparrow.—Wasp.

McCormick's Joke and His Brapery

E. O. McCormick of the Southern Pacific is a brave man. He doesn't hesitate to tell an American joke to a Frenchman with an imperfect mastery of the English language. The Frenchman in question is M. Gaston Pellerin de La Touche who is a railroad man himself. McCormick and de La Touche were a great deal in each other's company while the latter tarried here with the other Panama-Pacific commissioners from France. McCormick's French is not the very best in the world, nor is de La Touche's English. Still they got along quite well. And when McCormick told de La Touche this story the Frenchman laughed, though it is an open question whether he laughed from politeness or because he got the point: A foreigner was commenting on the peculiar difference between the spelling and pronunciation of the names of California towns. "You have a San Jose and you spell it J-o-s-e which is nothing like the way you pronounce it you have a San Juan and you spell it J-u-a-n which is very different from its sound. That is bad enough indeed, but then again you have a Pajaro and you spell it P-a-j-a-r-o; but how do you pronounce it? I will tell you. You pronounce it Watsonville Junction!"—Town Talk.

Bachelor Girl and Her Independence

Miss Alice Hager is one of the most independent girls in society. With two married sisters, Mrs. Walter Dean and Mrs. Lansing Kellogg, she prefers to preside over her own establishment and has lived alone for several years in the big Gough street mansion that was once the family home. This year she has leased a place at Burlingame and will have her country home as well. Rather more advanced in her independence than Maud Howard who surprised society when she took a house one year in San Mateo, or Marguerite Doe with her single establishment in Montecito. With her share of the Hager fortune, Miss Hager is one of the richest bachelor girls in the smart set but she cares more for golf trophies than for suitors; and she would rather judge a dog show than go to a dance. However Miss Hager gives delightful dinners for her intimates who include the Joseph Sadoc Tobins and the Horace Pillsburys. The Lansing Kelloggs, by the way, have spent most of the summer in town at their Vallejo street home, though Mrs. Kellogg who is very slender this year, has made a series of visits to San Mateo and Burlingame where she took part in the Harvest Moon fete.—Town Talk.

IN Alameda County LODGE-ROOMS

Lyon Relief Corps No. 6 held its weekly meeting on Tuesday afternoon, September 16. The attendance was splendid. Several visitors were present. Among them Mrs. Carrie L. Hoyt, national press representative.

One candidate was initiated. A number of applications were received. Mrs. Sarah Willson, patriotic instructor, told of the presentation of a flag to the Myrtle Street Congregational church, given by Lyon Relief Corps, which was highly appreciated by the pastor, Rev. Orr, and his congregation.

The Corps and Post members met at Porter Hall in the evening and tendered a reception to the returning members from the Gettysburg reunion. They were Comrade Hood and wife and Comrade Boyden. Speeches were delivered around the table. Comrade Hood gave an interesting talk on his trip. Mrs. Hood made a few remarks. Comrade Boyden spoke of his trip, on which he was accompanied by his little grandson, a boy scout, who also gave a brief talk about the old veterans of Gettysburg. Mrs. Brooks, a daughter of the president of Lyon Corps," who has just returned from a trip of several months through the Southern States, told of her travels.

Comrade Lawrence, national patriotic instructor, gave an instructive talk.

Last Thursday afternoon Appomattox Corps exemplified the work of the W. R. C. under the direction of Jennie E. Drano, department inspector. There was a large attendance from the corps about the bay. There were members from Lyon Corps of Oakland, Lincoln of San Francisco, Lookout Mountain of Berkeley, Antietam of Petaluma and Fair Oaks of Sacramento. The president of Appomattox Corps, Mrs. Augusta Evers, presented Mrs. Drano with a cup and saucer. Last Sunday morning the patriotic instructor, Carrie M. Brinkerhoff, presented the Congregational Sunday school of San Rafael with a flag at 10:30 in the morning. At 11 o'clock she presented a flag to the Methodist Sunday school. The church members and scholars of the school joined in the ceremony. The superintendent of the school is the son of a veteran. His father, Comrade Chandler, is the only veteran living in San Rafael. Mrs. Kate Hagan made all arrangements to place the flags and entertained the party at luncheon in her home with Mrs. Brinkerhoff, Mrs. Ada M. Brown, Mrs. B. A. Duncan, Mrs. Nellie Scott and Comrade Brinkerhoff.

FORESTERS.

Court Oakland No. 1237, I. O. F. dispensed with the usual meeting Thursday evening, September 18, as this was the night of the basket picnic. A large number were present. Baskets of luncheon were auctioned off by Vice-Chief Ranger Vierra. Brothers Fitch, Ritchie and others of the entertainment committee provided a program. Prof. D. G. Gallup and Mrs. H. Indig furnished musical selections.

Another feature was two little girls, who gave songs and dances in costume, one in Spanish and the other as one of the little devils in "The Little Devil's Song." These little girls were encored time and time again. Another was a violin selection, but the surprise was James Staniola, a San Francisco newsboy, who sang the song, "Where the River Shannon Flows." Italian grand opera and other selections were given. Refreshments were enjoyed.

Court Advocate No. 7378, A. O. F., held a lively meeting Friday evening and received several applications for admission this month. The court initiated three candidates Friday evening of last week.

Arrangements have been completed for the anniversary entertainment.

High Chief Ranger George W. Lunt of San Francisco, and Brother John Falconer, permanent secretary, will be present. The evening's program will be under the direction of High Sub-Chief Ranger Brother Joseph W. Realy, assisted by members of Pride of Forest Circle, A. O. F.

The drum corps of Court Advocate will also take part in the anniversary entertainment.

SONS OF ST. GEORGE.

Albion Lodge No. 206, O. S. S. G., held its regular meeting on Wednesday evening, when five new candidates were initiated, bringing the total membership close to the 325-mark. Albion lodge is enjoying a phenomenal growth, not only because of financial benefits, but also because of the social benefits.

The hall association reported that all stock had been sold and paid for excepting about $2000. In a very short time the lodge will erect a building on Grove street, to be known as St. George's Hall. The plans have already been drawn. After the routine business had been disposed of the members enjoyed songs and recitations which were given by talented members of the lodge.

LADIES OF THE MACCABEES.

Oakland Hive No. 14, L. O. T. M., held its regular review Thursday evening. The meeting was called to order by the commander. One member was admitted by transfer card. Much interest has been shown in the membership contest which has just started.

WOODMEN OF THE WORLD.

After filling the open-air pavilion on the roof, 50x160, the Wigwam adjunct on the fourth floor, 40x50, Corinthian hall, on the second floor, the main corridor, and more than 200 persons on the roof, beside many more who sought admission. and had to go home for lack of space. the new home of Woodcraft, known as the Pacific Building, Woodmen of the World, was dedicated September 15, in the presence of the largest assemblage of Woodmen and their friends ever gathered in Alameda county.

The dedication of this building marks a new era in Woodcraft in the Eleventh District. In making and perfecting the plans for this structure, the main object was the centralizing of the order.

Thomas M. Robinson, head manager, acted as master of ceremonies, and was assisted by head officers and members of Oakland and Athens camp.

Addresses were made by Head Consul I. I. Boak, M. T. Moses, Past Head Consul Peter Gilroy, deputy head consul, Dr. George Derrick, Jack Williams and Adviser Rutherford.

The affair terminated with a ball in the open air pavilion and dancing in the Wigwam and Corinthian hall.

DEGREE OF POCAHONTAS.

Umatilla Council No. 101 at its last regular meeting enjoyed a large attendance of members and visitors. The occasion was the adoption of palefaces.

The degree team of Minnie Ota Council exemplified the degree in a very creditable manner. After the regular order of business a banquet was served by the good and welfare committee.

Cherokee Council, No. 137, Improved Order of Redmen, held its regular weekly meeting Tuesday evening, Sept. 16. Sister Fear and Sister Denzler were reported ill. After the meeting a social evening was enjoyed. [illegible] hawk Councils were present.

Ah-Wah-Nee Tribe and Cherokee Council will soon have a joint theater party. Sister Gelsh, district deputy, was present for the first time in six weeks, having just returned from a visit to her daughter.

Laruka Council, No. 46, of Fruitvale, gathered many of its old members together and also many new ones and returned to its old meeting place.

MISS MINNIE NAMANNY, MISTRESS-AT-ARMS OF MAPLE LEAF LODGE, FRATERNAL BROTHERHOOD, AND A LEADER IN THE DRILL TEAM.

REBEKAHS.

Golden Link Rebekah Lodge initiated the September campaign for the Odd Fellows' Orphanage by having on Wednesday night an open gathering of Odd Fellows, Rebekahs and friends of both.

A proclamation had been issued by the grand sire asking for the celebration of the sixty-second anniversary of the founding of the Rebekah branch of Odd Fellowship on the North American continent. The president of the Rebekah Assembly of California had supplemented the proclamation by asking that the occasion be also one during which additional funds might be donated to the I. O. O. F. orphans' home at Gilroy, Santa Clara county, California.

This was all explained by Mrs. Davis, the district deputy president, who presided on this occasion.

The lodge held a brief business meeting, then opened its doors to the public when a few numbers constituted an interesting and entertaining program.

A character song of the Southern states was rendered by Sister Richmond and her daughter—both former residents of Massachusetts.

The address was delivered by Prof. Wm. Crowhurst, colonel on the staff of the late General Manly Albert Raney.

Schuyler Colfax, afterward vice president of the United States, born March 23, 1823, in the city of New York, editor of the St. Joseph's Valley Register, was the author of the popular Rebekah degree.

After several failures to induce another organization to associate women with men in fraternal effort, he directed his energies, through pen and tongue to the I. O. O. F. for help in this direction.

Success attending his efforts, he had the pleasure of being appointed author of the degree which he wrote at South Bend, Indiana. It was adopted September 20, 1851, and became effective January 1, 1852, since which time Rebekah membership has reached 767,600 in the United States, Canada, Australia, Denmark, Germany, Netherlands, Sweden and Switzerland.

It was first introduced into California soon after its adoption, but the first lodge was not organized until June 30, 1870, in San Francisco, one member of Golden Link, Mrs. Marie Hamilton having been initiated into that lodge, California, No. 1, by F. P. Dann, afterward grand master of the Golden State. The first Rebekah lodge in the world was Bloomfield, No. 1, of Iowa.

Last Friday evening Sunset Rebekah Lodge No. 109 held its regular weekly session. Noble Grand Lillie E. Menges presided. Sister Mary McGuire, past Noble grand, reported that a public whist party will be given soon. Sister Boswell gave an account of her visit to Sacramento and Sister Leiman was given a hearty welcome. Sister Bilky also made a few remarks.

Last Tuesday evening Absit Invidia Rebekah Lodge held a very short session, Elsie Spencer, noble grand presiding. Absit Invidia will initiate two candidates at the next meeting. The Rebekahs of District No. 70 will give a theater party soon for the benefit of the Rebekah State Orphans' Home. Absit Invidia will hold a "school of instruction," led by Grand Secretary Mary E. Donoho, in the near future.

PYTHIAN SISTERS.

Loyal Temple met as usual Wednesday evening. M. E. C. Amanda Sonnenberg presiding over a good attendance. Several visitors from Calanthe, Richmond and Alameda were present.

A sister candidate was initiated into the ranks of this sisterhood, the initiatory ceremonies being given with credit by the officers.

The degree staff did the work in a splendid manner. Reports of visiting committee showed that the sick members were visited and were reported convalescent. The members are planning several socials for the future. After the business of the evening refreshments were served.

LYON RELIEF CORPS.

Lyon Relief Corps, No. 6, will give a social afternoon on next Tuesday, September 23, at Loring Hall, Eleventh street near Clay street.

There will be music and literary entertainment, an old-fashioned grab-bag and home product table will be the features of the afternoon. Refreshments will be [illegible] are invited and a good time is assured.

MACCABEES.

Argonaut Tent, No. 33, held one of its old time reviews last Friday. Much general business was disposed of. All arrangements are complete for future reviews.

Oakland Tent No. 17, met in regular review Monday evening, September 15. The attendance was splendid and every officer was present at roll call. Three candidates were initiated and two members were admitted by transfer card.

The second keeper reported that Sir William S. Foss, who had been ill several months, passed away on the ninth day of September. Appropriate resolutions were passed by the tent.

Short addresses were made by several members, and Recordkeeper J. L. Fine called attention to the ritualistic contest which will take place between Oakland and Sacramento tents at Vallejo.

This will be one of the greatest fraternal events of the season, and many tents besides those directly interested will be represented at Vallejo.

Past Commander A. E. Hildreth, who Southern Oregon, revelated hunting and fishing experiences in the Rogue river country.

UNITED ARTISANS.

Last Monday evening, September 15, Golden Gate Assembly held its regular business session. There was a large attendance and a very interesting meeting was the result.

Application cards for membership were received and referred to the investigating committee.

Two candidates were found waiting in the reception hall and escorted into the assembly room where they were initiated. The full degree work of the order was used. After initiation the Lady Cadets drilled for some time. The Cadets will go to Niles next month to assist with the initiatory work in the assembly in that city.

After the Assembly closed a social time was enjoyed. Dancing being the diversion. Last Monday evening, September 15, the assembly entertained a whist party. Prizes were given and dancing was the pastime after the games.

KNIGHTS AND LADIES OF SECURITY.

Kirkpatrick Council, No. 2316, Knights and Ladies of Security, met in regluar session Tuesday evening when officers for this term were elected as follows: Sir Knight Freeman was elected president; Sir Knight Cone, vice-president; Sir Knight Teason, second vice; Lady Dyhre, prelate; Sir Knight Burris, recording secretary; Sir Knight Sanders, financial secretary; Lady Larriper, conductor; lady Adams, assistant conductor; Lady Peters, guard; Sir Knight Dyhre, sentinel, and Lady Knudson organist. After the election refreshments were served.

Last Thursday eeening, Maple Leaf lodge, No. 860, Fraternal Brotherhood, held its regular weekly session. Brother President Fred G. Parker presided. Two applications were presented, ballotted on and elected to membership by initiation. One candidate was obligated. Under Good and Welfare, remarks were made by captain of the trill team, Leon C. Babbitt; Brother Foley of San Jose Lodge and Arthur Bennett Gore. Whist was enjoyed.

PLANK SPLITS AND MAN TAKES DROP

SAN FRANCISCO, Sept. 20.—A plank which split in the middle sent Pedro Martinez, of 2429 Woolsey street, on a sheer drop of 20 feet, while he was working on a school building at First avenue and Lincoln way early this morning. Fortunately Martinez struck on the sand and escaped with a sprained back. He was taken to the Park hospital.

Smith Bros.
BOOK REVIEW

"THE BUSINESS OF LIFE," by Robert Chambers. A strong novel by this wonderful writer. it is a great plea for a wholesome, moral life, unspoiled by luxury, unpoisoned by excess and warning against low moral standards for men and women Illustrated by Charles Dana Gibson.

"THE TASTE OF APPLES," by Jennette Lee. Net, $1.20. Many people have returned to revisit the homes of their ancestors, but no couple could be more charmingly original than the old New England shoemaker and his brisk and bustling wife who are the central figures in this story. A delightful story by the author of "Uncle William."

"A FOOL AND HIS MONEY," George Barr McCutcheon. Net, $1.30. In this latest novel by the creator of these immensely popular heroines there is again a castle gray and ancient and lofty, this time on the Danube. A sinewy young American, whom his uncle calls a fool be[illegible] money, sees the castle, likes it and buys it at once—hence follows an absorbing romance with a happy ending.

SMITH BROS.
Thirteenth Street
Bet. Broadway and Washington

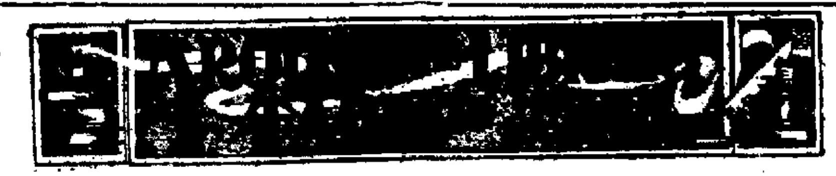

NE of the most successful books of the year is unquestionably that of Gene Stratton Porter, who has given to the literary world, "Laddie A True Blue Story."

The advance sale on "Laddie" was about 200,000 copies, which eclipses the advance sale of Mrs. Porter's previous successful books, and it is understood makes one of the two or three, if not the very largest, advance sale in the history of American book publishing.

As has been said many times, "Laddie, A True Blue Story" is a story of American home life laid in Indiana a generation or so ago and deals with the type of simple, sturdy, God-fearing, home folks, who made the backbone of the nation, and to whom the strong moral fibre of the American people of today can be traced. From the apparent popularity of this book, it would seem to indicate that the American reading public is glad to have an answer to the style of problem novel, which has been multiplying at such a rate recently.

We hear also througnout the country that "Laddie Blue" is the latest color [illegible] evitable results of the enthusiasm with which Mrs. Gene Stratton-Porter's new book, "Laddie—A True Blue Story" has been greeted, is the establishment of a "Laddie blue." So firmly fixed in the minds of the public has become the charming color scheme with which the volume is gotten up that a number of department stores in various parts of the country have taken advantage of the fact, and have placed on display silks, dress good, ribbons, gloves, neckties, hosiery, etc., all in "Laddie blue," and so marked in the store advertising and window displays. Just what results this bit of enterprise has brought, the managers of the stores that tried it refuse to say, but the fact remains that each day brings forth some new article done up and labeled "Laddie blue."

Doubtless the "Laddie blue" craze is the direct result of the enterprise shown by the book dealers all over the country in making large window displays of the volume with hand-colored reproductions of the illustrations and other artistic decorations, such as birds, flowers, etc., all done in the charming color scheme in which the book is gotten up.

Of course all this would have been impossible were it not for the widespread popularity of Mrs. Porter's books and the well nigh insatiable demand for her latest one.

Mrs. Porter has always been hailed as an interpreter of nature's most beautiful secrets and all that is good and noble in mankind. When "Laddie—A True Blue Story" was announced as a book of American home life, laid close to the heart of nature, the demand spoke eloquently of the public regard for Mrs. Porter's works.

* * *

BINDLOSS' VIRILE STORY.

Books from the Frederick A. Stokes Company are always welcome—they strike a strong, forceful, vital note in literature. Their books of the northwest are especially fine and a writer of them, Harold Bindloss, is rapidly winning for himself a high place in the literary world. His latest book, "Prescott of Saskatchewan," is a specially strong piece of literary work.

In this virile story of the last frontier, Bindloss gives us a plot of more strength and originality than in his previous works, against the background of the great outdoors, described with his usual mastery.

To save the reputation of a scrapegrace friend, Jack Prescott impersonates Cyrip Jernyngham to the latter's visitors. Jernyngham disappears and the evidence points strongly to murder, and to Prescott as his murderer. Watched by the police and confronted by the family of the missing man, Jack's only chance to clear himself lies in producing his supposed victim. He therefore eludes those watching him and makes an adventurous journey to the northern wilderness, following the trail from one mountain range to another—now in a little railroad camp, now in a miner's tent high up on the snow peaks, now in a belt of timber that stretches down to the creek of gold. The courage and faith of a beautiful girl hearten him on his long search. The whole is a well-knit and absorbing tale.

* * *

BIG THINGS OF YEAR.

The Paul Elder Company has done one of the really big things of the year, in a literary way in publishing "The Social Rubyaiyat of a Bud." It is written by Mrs. Ambrose Madison Willis and is a satire, in a delicate, sparkling manner, of the Social Institution. In a very clever way the author shows behind the scenes in Vanity Fair with Cupid out of work, while the up-to-date Bud is mistress of her own heart which she unlocks at will—but only with a golden key. Imbued with the author's spirit of satire, the book has been done in purple and gold on luxurious double-leafed duplex paper, with clever illustrations and decorations by Elsie A. Harrison, of London, England. From the full-length presentation upon the cover of the Bud, luxuriously wrapper in cloth of gold, the spirit is maintained throughout the volume.

Behind the Aegis of parody and satire the author handles the issues of a soul. The book might thus be epitomized:

Heroine—A Bud.
Suitors—The rich young sinner and the poor young man with manners extra nice.
Scene—The Social Stage.
Denouement—A Sale.

The Bud would "live and love." Thereby hangs the tale, for the impecunious youth "has looked things, for which he didn't have the price" and left her "heart considerably the worse." In the sinking hour of pessimism, she reviews Vanity Fair—its personnel, its doings, it's point of view. The disillusion is boldly and badly disclosed. Her soul, struggling to be heard, warns her that "the whole show isn't worth a cent." But the lure of luxury is stronger, and she affirms that the social "scheme of Fate" is hers, that she is "in it" and "of it," and although her unsatisfied soul would "soar above it," Love is not strong enough to "rob her of her birthright," which she enters into by accepting the "rich young sinner," avowing in defense that "'tis but existence settling its account on basis of a million-dollar stake." The girl's bold truthfulness of her recoil from marriage to a poor man—her frank justification of her course, her naive lack of any sense of moral responsibility for the barter of herself, her hopeless acknowledgement that she is "but a marionette played by Fate," and through it all the ring of the smothered cry of her Soul for the love she "can't afford," furnish strong matter for the quatrains. Beneath the humor of her terse and spirited vernacular, their quick thrust of satire, is revealed a pathos that lends somewhat of tragedy, and although the author disclaims any intention of preaching, a spirit subtly apologetic hedges the girl with sympathy rather than condemnation, and suggests that it is the author's intention that those who take up the book to be amused may put it down to think.

Mrs. Ambrose Madison Willis is a [illegible] San Francisco. She is of Cavalier and New England ancestry. Her gift of verse is doubtless atavistic and inherited from the family of the poet William Cullen Bryant, to which her paternal grandmother was related.

A book like this makes one specially proud of the Paul Elder Company, and makes one also send good wishes for the financial success of the experiment. The literary and artistic success is already assured.

* * *

"WAY OF AMBITION."

"The Way of Ambition" by Robert Hichens is also one of the new books from the press of the Frederick A. Stokes Company. Ever since Mr. Hichens wrote "The Garden of Allah" he has been the center of interest in the literary world. This new story represents something finer, more pleasing and more idealistic than anything Mr. Hichens has previously done. A book that will not only satisfy the large audience which Mr. Hichens already has, but will attract many new readers to his work.

An ambitious and charming girl of social position in England marries a musical genius who is modest and dislikes exploitation. Little by little, as the wife tries to shape the husband's career it becomes apparent that the path of ambition for him is far from his true course. For a time she succeeds in arousing to a white heat in him the fever of competition and the desire for success. The crisis arrives in a dramatic situation in America, and the solution is reached [illegible] "Garden of Allah" country.

The novel is notable for the combination of Mr. Hichens' superb character-drawing with a strong situation and a happy ending, for a deeply idealistic conception, and for its impressions of New York city, where much of the action is laid.

The most interesting part of the book is, of course, that which takes us to Egypt, a country which Hichens has made his own. The desert lives far as under the touch of his magic coloring. Here in California we have deserts of our own—we love them—and of all peoples, we can perhaps best appreciate Hichens' colorful descriptions of the great far-reaching horizons. There is a subtle analysis in the book, are found in the earlier work of Hichens. It shows a more mature mind, a surer touch, and a wider world experience.

Mr. Hichens is writing books which will live in the future, and "The Way of Ambition" carries such intensely human problems that it is one of the leading books of the hour.

"VIRGINIA" STORM CENTER.

"Virginia" is the storm center of much spirited discussion—not so much because it is one of the attractive and well written new books of the year, but because it reflects truly the spirit of the woman movement of the century. It is history of the highest kind, that Miss Glasgow has reflected in her new book "Virginia."

Ever since the publication of "Virginia," Ellen Glasgow's new novel, the book has been hailed by the public and by the critics alike as a remarkable statement of one phase of the woman movement. In the somewhat spirited controversy over the book which has been waging in the columns of the New York Times Book Review, some of the writers have pointed out that Virginia's husband was also indicative of a new conscience in man, and that the book set a milestone in human progress. This is dramatically expressed by Ellis Meredith, a western author and lecturer, who in a recent letter said of "Virginia":

* * * * For there is a new man as well as a new woman, and this Oliver belongs to the type; his instincts are clean and wholesome, and he tried his best to be true to Virginia, but nowhere is it written that man can live by molasses alone. But being a better man than those who preceded him, Oliver was not content to live a lie and fill out the emptiness of his married life by an alliance outside the pale, in the good (?) old-fashioned way of his grandsires. This story deals with the long crucifixion of a woman's feelings, in which the woman herself drives the nails and provides the drink of gall, but it is no less the story of the long, torturing starvation of a man who asks for bread, the plain, wholesome bread of human sympathy and understanding, and instead is given a perpetual diet of peppermint drops.

* * * * There are thousands of men who will reach out a sympathetic hand to the subordinated. Oliver, for they too, have lived their lives with women whose world was bounded by the kitchen, the nursery and the front door."

WORK OF ATTRACTIVENESS.

Some of the most interesting books of the season are coming from the press of the George H. Doran Company of New York. Love of the book, "Because of Jane" and "Rue and Roses," are of special charm. In publishing Angela Langer's story, "Rue and Roses" they have given to the world a work of strange attractiveness. Rarely have simplicity and guest strength been so finely wedded in a book. Fraulein Langer uses words sparingly. Some people may be deceived into thinking that the style is bad, so simply, so unaffectedly is the story told. But the fascination of it grows. You are gripped by the strength of commonplaces. The secret of it is that the story is genuine, essentially human. Anna, the heroine, is no commonplace German girl, though her surroundings are commonplace. "Rue and Roses" is a story of sentiment and sadness: it tells of misfortune after misfortune; yet there is a fine courage in the heroine; she never loses her faith in humanity and always sees the roses among the rue. This is a beautiful, delicate piece of work. There is unusual power and insight in the skill with which this woman's character is depicted. It is all very simple, and in a way beautiful, and the astute reader will not miss the tragedy of it. It is the tragedy of many women with poetic souls, who would love if there were the right men to love.. It is the life-story of a woman, written with a feeling for style and a power of expression which are remarkable. "Rue and Roses" is sure to sweep the reading public in the way "Marie Claire" did.

* * *

AS FOR AUNTIE.

"Auntie," said six-year-old Jane desperately, "do get married!" Jane's remark sounds as though "Auntie" was a hopeless old maid. But she wasn't—"Auntie" was what is commonly known as "a peach." But Jane worried about the unmarriedness and got busy. Jane's diplomacy, as recounted in "Because of Jane," the new novel by J. E. Buckbee, forms one of the jolliest, most lovable stories ever written. It's so full of sunny entanglements and knowledge of human nature that each person who reads "Because of Jane" is sure to pass it on to a friend. The man who falls in love with Auntie Beatrice is the sort of man who combines business ability with a whimsical love for children. Little Jane says of him that he's "nearly as funny as the gardener's boy who used to make faces at her orange-peel teeth." And such praise is praise indeed. "Because of Jane" is a delightful romance, chock-full of laughter and warm-hearted. It's a book that, once read, you will keep in your heart forever.

SPIRIT OF PINE WOODS.

Shirley Carson, into whose latest novel, "The Motto of Mrs. MacLane," was written so much of the spirit of the Wisconsin pine woods, makes her home in the country described in that cheerful story. She said:

"My garden slopes to the banks of the Fox river, where comparatively a few years ago Indian canoes paddled to and fro laden with furs for the French fur traders. I am most fond of poppies—they are a specialty of mine. I'm intensely interested in everything Luther Burbank does. I feel he has found solutions for the up-bringing of children as well as the culture of flowers. I believe that a garden rests one's nerves as nothing else. Nature, however, does not suggest to me the ideas for my work—I get those from people. I always think of character-study first, incident second. When tired of people, I always go to flowers."

Shirley Carson is off on a camping trip, of which she writes:

"I like civilized camping. Always go with a tent and sleep on hay. Civilized camping irritates me. Wash at the creek and cook in an oven made of boulders. Swing the billy over the camp fire. Get up at dawn and go shooting in the ice-marshes—when it's ducks. Love the wild, and all kinds of travel."

MOLLIE E. CONNERS.

American Accent 'the Mod
Oxford Drawl Has Passe

MRS. ASQUITH, WHO HAS BECOME AN ADEPT IN THE USE OF GOOD AMERICAN SLANG.

LONDON, Sept. 20.—The American accent is "The mode" in London society now.

An accent of some kind has always been the vogue and for a time the Oxford drawl ruled, then the Cockney twang. Americans in this country were formerly ridiculed for their accent; now they find on the contrary, they are pounced upon and their over-inflection is studied and copied.

The growing number of American peeresses is partly responsible, no doubt, for the new fashion which has been largely popularized by lady Diana Manners, who believes in being a minute or two ahead of every one else. It was she and her sisters who first introduced the fashion of talking in broad cockney, and she has long since renounced all claim to her childhood nickname, "Lady Perfect Manners."

Mrs. Asquith is quite an adept in American slang, as are also the Earl of Rosslyn, Lord Fairfax and the Duchess of Westminster.

Altogether apart from many questions of fashion, many members of the peerage have a natural accent of which they are often proud.

The Earl of Curzon cultivates marked north country accent; Lord Jersey speaks in broad nortumber, most all the Scotch and Irish peers carry a trace of their native brogue; the Lancaster family all speak with a decided cockney intonation, except, of course, the present countess, who was Miss Breese, but even they are inclining to the American mode of speech.

B'NAI B'RITH PLAY BALL GAME

By defeating the ball team of the committee of fifty, composed of members of the San Francisco lodges. Independent order B'nai B'rith, in an exciting and well played game last Sunday, at East Shore Park by a score of four to two, the team of Oakland Lodge clearly demonstrated that they are the "Cracker Jacks" of the B. B. League and are the winners of a beautiful Silver Loving Cup.

Oakland Lodge team has three annual victories to its credit and each year has celebrated the occasion by a "Big Time."

On next Tuesday, Sept. 23d, a reception will be tendered the ball team at the B. B. Headquarters, 1610 San Pablo avenue, at which time the cup will be presented to them. A large delegation from San Francisco will be on hand and under the auspices of the officers a watermelon feed will be given and a large class of candidates will be initiated. "Spike" Van Mourik, formerly a pitcher for the Tribune team, pitched a wonderful game, allowing the San Francisco team only three hits and walking two men.

CLASSIFIED ADVERTISEMENTS IN THE TRIBUNE PAY BIG RETURNS FOR THE MONEY INVESTED.

Wedding Invitations
Calling Cards
and
all kinds of
Society and Commercial
Printing

The Tribune
has the most complete
Job Printing
office in
Alameda County

Corner
Eighth and Franklin
Streets
(Upstairs)
Phone Oakland 528

WHERE IS MY WANDERING BOY?

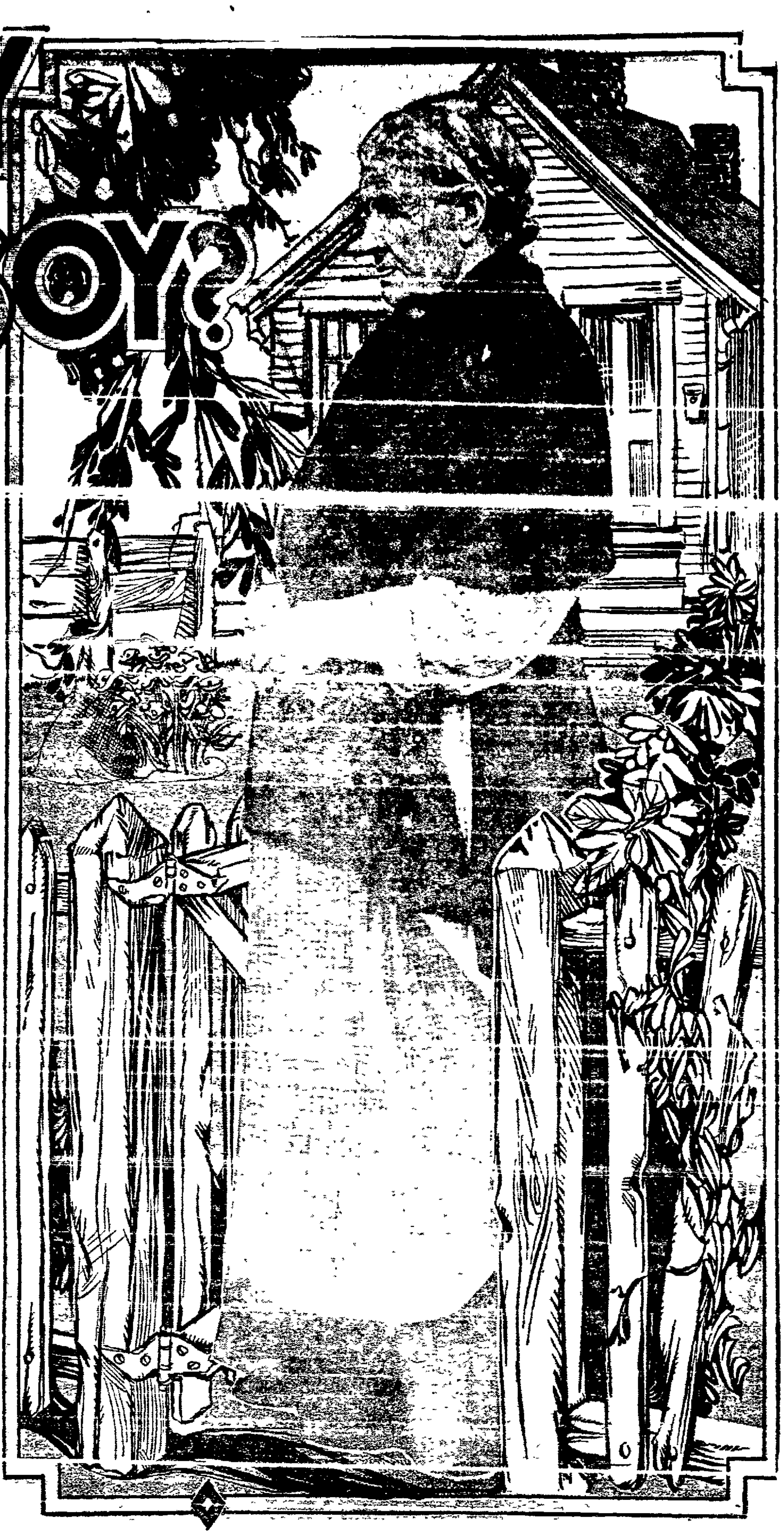

The Youth Who Leave Chicago to Seek Their Fortunes, But Never Return, Give the City a Gray Haired Army of Forsaken Mothers.

MEN and boys of Chicago, scattered throughout the length and breadth of this great land, greetings to you from your mothers!

Though you have forsaken them, your mothers have not forgotten you. They are thinking of you the first thing in the morning, and when sleep seals their eyes at night you, your faces your looks and smiles, are the last thing snuffed out from their waking thoughts. But the image of you is not snuffed out for long. It returns a little later. Your mothers dream of you.

Hundreds—possibly a thousand—women in Chicago who have borne and raised children, who have deprived themselves of comforts and necessities and have sacrificed years of their lives to give their sons a good bringing up, are now closing their earthly careers alone. They have no one to look out for them, to see that they are not suffering want and privations. When they are sick they have no one to minister to them When they die there will be none of their blood relatives present at the deathbed to close their eyes.

The United Charities help support a good many of these Chicago mothers whom their sons have forsaken. Many others eke out an existence the best way they can. None of them wants to go to the poorhouse.

"Where is my wandering boy tonight?" To the average person these words bring up a picture of a mother on the plains of the Dakotas, sitting alone in a farmhouse or in a little hut in a village and thinking of her son who has gone out into the world—which means to Chicago—to make his way, a future for himself, there.

While this picture is true there is another side to it. It is the side of the deserted Chicago mother.

Every train that comes into Chicago brings some country boy who comes to seek work and opportunities in the great city. Chicago is considered, and with justice, the haven of the country boy. No young man with purpose fails to get some kind of a foothold.

* *

They Promised to Write.

Every train brings a boy from the country to Chicago. But every tenth or fifteenth train takes a Chicago boy out of the city. There are thousands of Chicago born and bred boys who, when they become 19 or 20, begin to feel the city is no place for them. They bid their families good-by and go out in search of opportunities and fortunes in smaller towns in far away states.

Of course all of these boys promise to write home. And most of them do write. They write as soon as they settle down more or less, as soon as they strike a job After a few years they come back to visit their parents and tell them of their success. But there is a small per cent among them who disappear, soon after they leave Chicago, as if they had dropped into water. Small as this per cent is, it is large enough to give this city a gray haired army of forsaken women, a host of broken down, deserted old mothers.

These mothers can be seen daily coming to the various branch offices of the United Charities and asking the agents there to help them to locate their sons. These heartbroken mothers write and come in person to the newspapers and try to [illegible] their help. Sometimes they bring a picture of the missing son with them. Always they bring a pathetic story of want and helplessness and of a painful longing to see their lost child before they die.

The United Charities do whatever they can for these old women. They write to charity organizations in those cities where the mother suspects her son might be in the hope that the boy might thus be located. More often, however, the mothers have no idea where their sons might be, and there is no way of connecting up with the trail of the missing boy.

* *

Why Boys Leave Home.

What causes the Chicago boy to leave this city and go in search of his fortune elsewhere? The reasons are many and varied.

There is a class of boys who leave home because of some childish prank which got them into trouble with the authorities. They were arrested, taken to court, sent to a reformatory for a few years. When they come out they feel ashamed of their neighbors, ashamed of the whole world. They have no nerve to try to resume their former position in the society of their immediate friends and acquaintances. Sometimes this position cannot be resumed easily. They are rebuffed by their former schoolmates and playfellows. They feel, and often with justice, that all avenues leading towards a successful and useful life have been shut to them. So they decide to leave the city to start life over again in a place where no one knows them, where prejudice because of their past will not mar their plans and hamper their progress.

Sometimes it is the hard working boy who runs away from home. The parents of such a boy are poor. He is put to work when he is 14 and his earnings are taken away from him to help keep up the home. Life is dull for such a boy. If he had a little change he could go out and find recreation in an ice cream parlor or in a moving picture show. But his parents allow him no pocket money or extremely little. He becomes disgusted with life. He feels that he is not getting a square deal. Too much work and no play embitter him. So he skips out of the house and lets his mother weep her eyes out.

Ambition and an imaginative mind are back of the disappearance of another class of Chicago young men. Nature, too, seems to have a hand in this conspiracy, for it is in the spring that young men of this class take leave of their mothers. In the winter months they work at their trades, receive $10 or $12 a week, and are satisfied. When spring comes this sort of a boy becomes restless. He takes a stroll along the parks and boulevards. He sees the strings of automobiles with the happy, smiling faces in them. From the papers and other sources he gathers how the owners of these cars, the possessors of beautiful and elegant homes and of riches, have at one time been as poor as himself He decides to make a dash for the good things of the earth. The only way to obtain these good things, in the eyes of such a boy, is to leave the city and go west, where land is still plentiful, where competition is less keen and he leaves.

The too thorough knowledge of the city, it is said, is responsible for so many boys and men leaving Chicago to look for their fortunes in small towns. The city boy, who has gone to work in a factory where a thousand men are employed and where business is done in millions monthly, is awed by the vast wealth about him. He thinks there is no chance for the man of small or no means to work up alongside such giant concerns.

* *

The Mother of Only One.

Of the thousands of mothers in this city whose sons have left Chicago to seek their fortune elsewhere and who have not written home in years, many have other children. They stay with them. And while their anguish for their long lost sons is keen and embitters their old age, the loss is partly mitigated by the presence of other children and grandchildren.

But there are about a thousand women in this city, according to the United Charities, whose missing sons are the only children they ever had. The lot of these women is a thousand times worse than that of the woman who has never married, who never knew of family life, who never had children. Their loneliness is immeasurably greater. There is disappointment and bitterness in their hearts. They are outraged that their sons, to whom they have given the best of their lives, should have forgotten them to the extent of never writing a line to them. But with this feeling of outrage goes also another feeling. A mother will never condemn her child entirely. They fear the worst. Their sons must either be sick or dead, they think, else it does not seem possible that they could have been so heartless as to forget their old mothers.

A grewsome picture of such a forsaken mother was found on the outskirts of Chicago.

Fifteen years ago a 20 year old boy bade his mother and a sister good-by and went out west. He promised to write. As soon as he settled, he said, he would send for his mother and sister. He was sick of Chicago, he said. He wanted the west, the country. He wrote a half dozen letters from the road in a period of two months. The last one came from Oklahoma. He was working his way towards Nevada. He wanted to get into a mining district. That was the last heard from the boy for fifteen years.

* *

Still Watching at the Gate.

After a few years the woman's daughter married. And soon afterward the girl's husband lost his job in this city and moved into a neighboring state. The girl wanted her mother to come with them. But the old woman would not listen to any suggestion of leaving Chicago. She owned the little house she lived in. Having no rent to pay, she decided to take in sewing and earn her living that way. To the entreaties of her daughter that she sell the house and go with her, as she would be lonely in the city, the woman replied that by going away from her home she would lose her son forever. The house, if sold, would be razed. An apartment building would go up in its place. When her son came back eventually, as she hoped he would, he would not find a sign of the old place and would never know how to find his mother.

For twelve years now the woman has been keeping vigil alone in the old house, waiting for her son to come back. Her eyes gave out five years ago. She cannot sew. So she is earning her living washing.

Every morning at 8 o'clock the woman becomes restless. At 8 15 the postman usually passes by. When she hears his whistle from afar she goes out into the yard, stands at the old gate, and waits At first the mailman used to stop and chat with the woman a moment. He would console her—tell her that perhaps with the next mail, in the afternoon, or the next day she would get a letter. Then another mailman was given this route. This man did not know the woman and her story. To him she was nothing but an eccentric person who had a mania for watching the mailman pass and following him with her eyes.

Fifteen years have now elapsed since this woman's boy has written to her. At night she weeps for him. She has long since given him up as dead in some mine accident or something But at 8·15 o'clock in the morning she takes her post at the gate and follows the mailman with sad eyes until he disappears in the next block

There are hundreds of such old women who spurn all suggestion that they go to the county farm. Back of this unwillingness is the hidden hope that if they stay in the neighborhood where they once lived they will still get back their sons, who, they feel, will come back some day.

The problem of the deserted and forsaken mother is not merely an economic one, according to social workers. It is not merely because these women have no one to take care of them in an old age that they are miserable. It is mother love that kills them by degrees. The woman who has raised children and then seen them go away from her and cut off communication with her feels her life has been a failure. She considers herself an outcast, cursed and unworthy, else why should such an affliction be visited upon her? Why should her children, who were and must remain everything to her until her last breath on earth, be cut off from her so that she does not even know whether they are living or dead?

"The woman," said a charity worker, "whose son has died can console herself in time. But for the mother whose son has deserted her there is no consolation. The last years of her existence are a hell on earth."

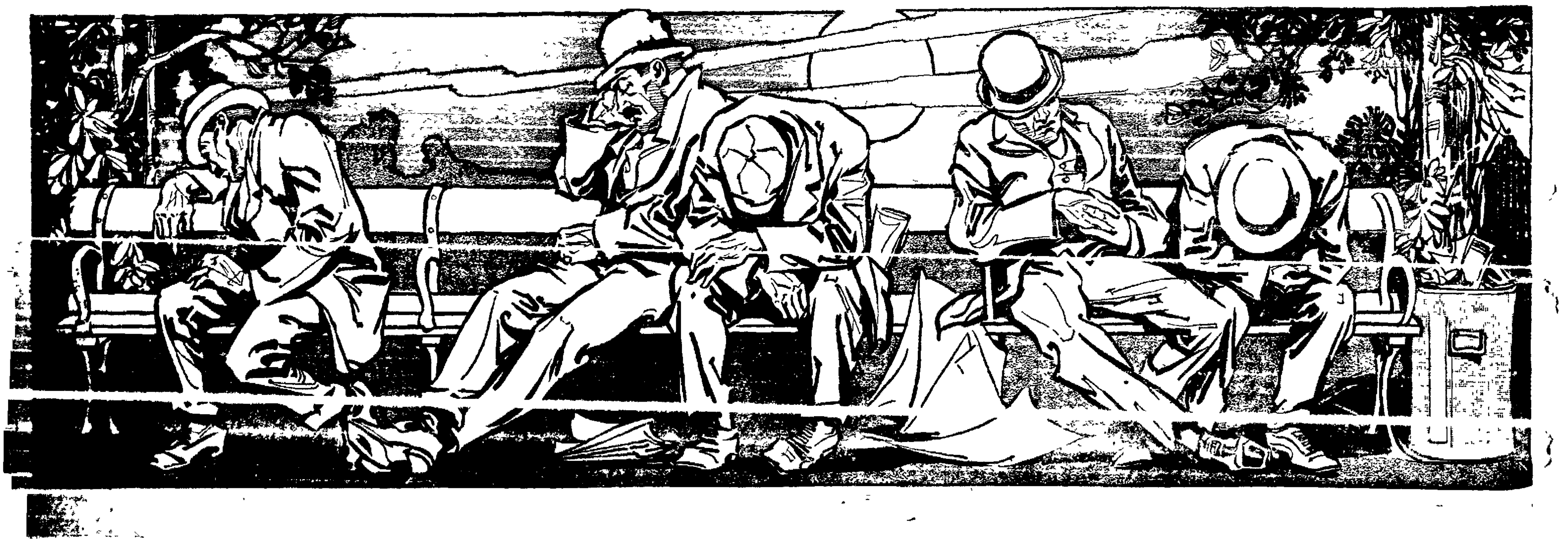

The Oakland Tribune.

SEPTEMBER 21, 1913

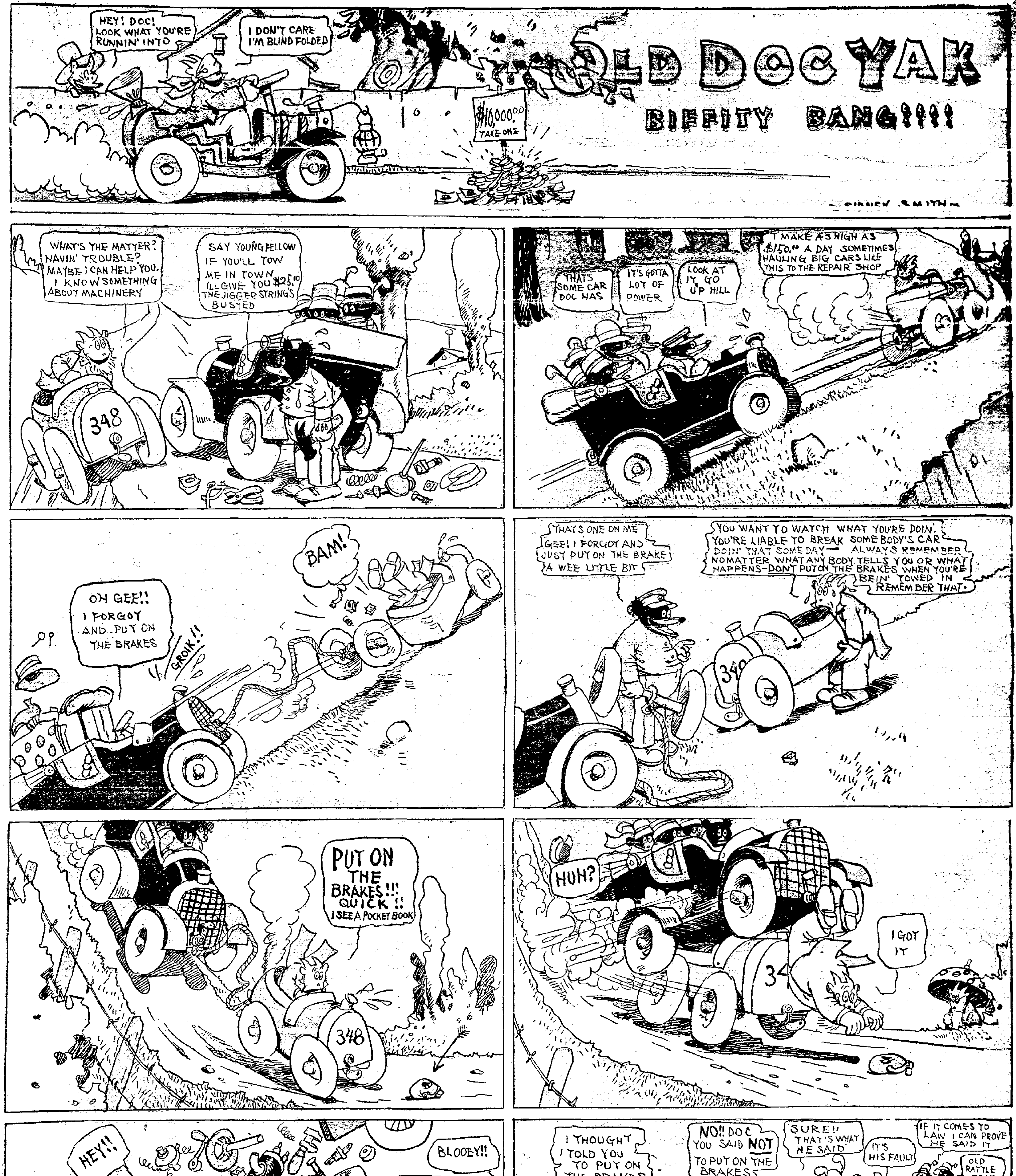
HEY! DOC! LOOK WHAT YOU'RE RUNNIN' INTO
I DON'T CARE I'M BLIND FOLDED
OLD DOC YAK
BIFFITY BANG!!!!
$10,000.00 TAKE ONE
SIDNEY SMITH
WHAT'S THE MATTER? HAVIN' TROUBLE? MAYBE I CAN HELP YOU. I KNOW SOMETHING ABOUT MACHINERY
SAY YOUNG FELLOW IF YOU'LL TOW ME IN TOWN I'LL GIVE YOU $25.00 THE JIGGER STRINGS BUSTED
348
THAT'S SOME CAR DOC HAS
IT'S GOTTA LOT OF POWER
LOOK AT IT GO UP HILL
I MAKE AS HIGH AS $150.00 A DAY SOMETIMES HAULING BIG CARS LIKE THIS TO THE REPAIR SHOP
BAM!
OH GEE!! I FORGOT AND PUT ON THE BRAKES
GROIK!!
THATS ONE ON ME GEE! I FORGOT AND JUST PUT ON THE BRAKE A WEE LITTLE BIT
YOU WANT TO WATCH WHAT YOU'RE DOIN'. YOU'RE LIABLE TO BREAK SOMEBODY'S CAR DOIN' THAT SOME DAY — ALWAYS REMEMBER NO MATTER WHAT ANY BODY TELLS YOU OR WHAT HAPPENS-DONT PUT ON THE BRAKES WHEN YOU'RE BEIN' TOWED IN REMEMBER THAT.
348
PUT ON THE BRAKES!!! QUICK!! I SEE A POCKET BOOK
348
HUH?
I GOT IT
34
HEY!!
BLOOEY!!
WHAT WAS THAT?
LOOK OUT
ZOWIE
ZIP
I THOUGHT I TOLD YOU TO PUT ON THE BRAKES
NO!! DOC YOU SAID NOT TO PUT ON THE BRAKES
SURE!! THAT'S WHAT HE SAID
IT'S HIS FAULT
IF IT COMES TO LAW I CAN PROVE HE SAID IT
OLD RATTLE TRAP ANY WAY
SMELLING SALTS
34

HERLOCK HOLMES JR. ON THE ROAD TO WEALTH

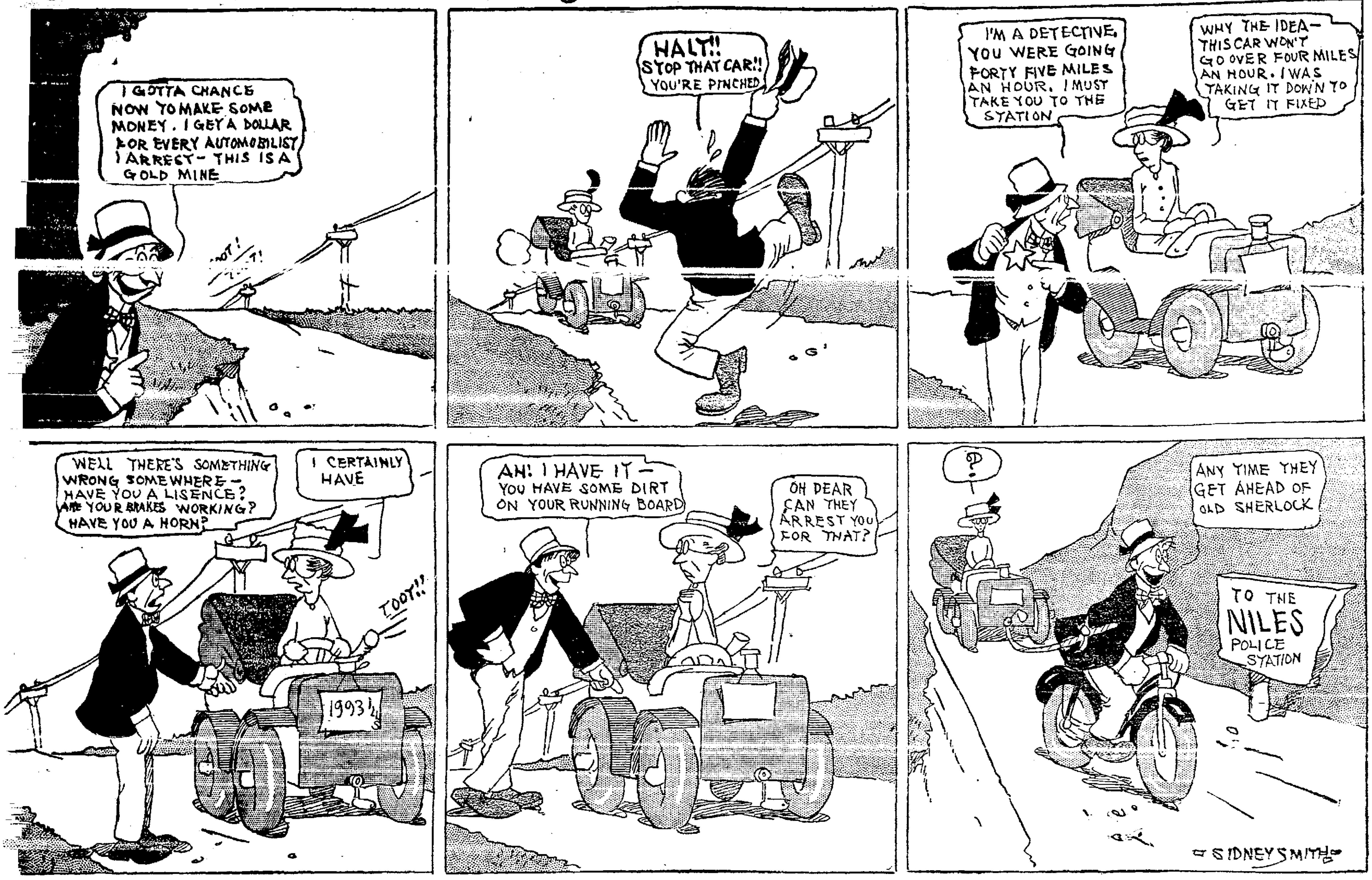
I GOTTA CHANCE NOW TO MAKE SOME MONEY. I GET A DOLLAR FOR EVERY AUTOMOBILIST I ARREST - THIS IS A GOLD MINE
TOOT! TOOT!
HALT!! STOP THAT CAR!! YOU'RE PINCHED
I'M A DETECTIVE. YOU WERE GOING FORTY FIVE MILES AN HOUR. I MUST TAKE YOU TO THE STATION
WHY THE IDEA - THIS CAR WON'T GO OVER FOUR MILES AN HOUR. I WAS TAKING IT DOWN TO GET IT FIXED
WELL THERE'S SOMETHING WRONG SOMEWHERE - HAVE YOU A LISENCE? ARE YOUR BRAKES WORKING? HAVE YOU A HORN?
I CERTAINLY HAVE
TOOT!!
1993¼
AH! I HAVE IT - YOU HAVE SOME DIRT ON YOUR RUNNING BOARD
OH DEAR CAN THEY ARREST YOU FOR THAT?
?
ANY TIME THEY GET AHEAD OF OLD SHERLOCK
TO THE NILES POLICE STATION
SIDNEY SMITH

OLD OPIE DILLDOCK'S STORIES.

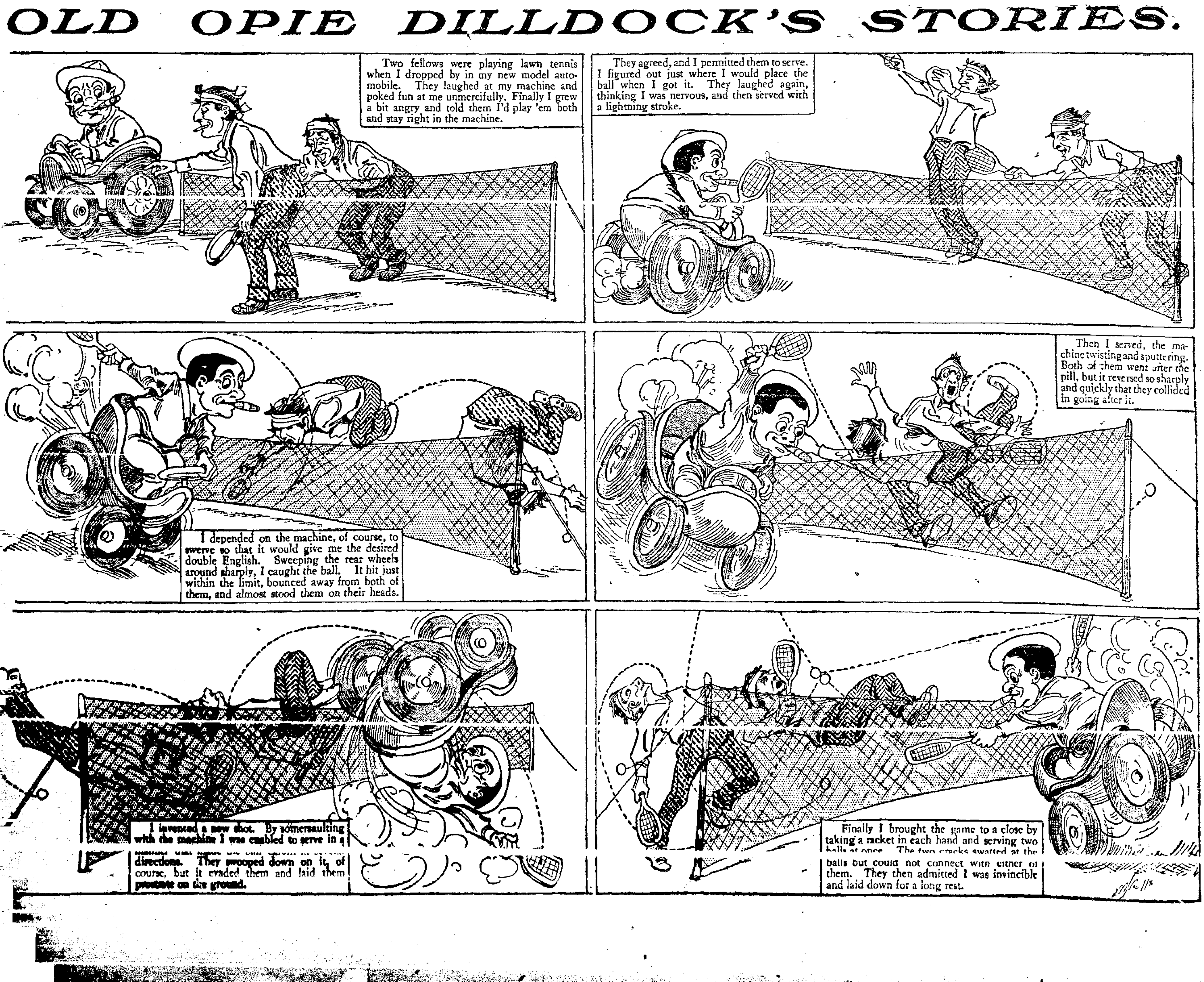

Two fellows were playing lawn tennis when I dropped by in my new model automobile. They laughed at my machine and poked fun at me unmercifully. Finally I grew a bit angry and told them I'd play 'em both and stay right in the machine.

They agreed, and I permitted them to serve. I figured out just where I would place the ball when I got it. They laughed again, thinking I was nervous, and then served with a lightning stroke.

I depended on the machine, of course, to swerve so that it would give me the desired double English. Sweeping the rear wheels around sharply, I caught the ball. It hit just within the limit, bounced away from both of them, and almost stood them on their heads.

Then I served, the machine twisting and sputtering. Both of them went after the pill, but it reversed so sharply and quickly that they collided in going after it.

I invented a new shot. By somersaulting with the machine I was enabled to serve in a [illegible] directions. They swooped down on it, of course, but it evaded them and laid them prostrate on the ground.

Finally I brought the game to a close by taking a racket in each hand and serving two balls at once. The two cracks swatted at the balls but could not connect with either of them. They then admitted I was invincible and laid down for a long rest.

HUNGRY HALLEY GETS ALL KIND OF "DIVVIES".

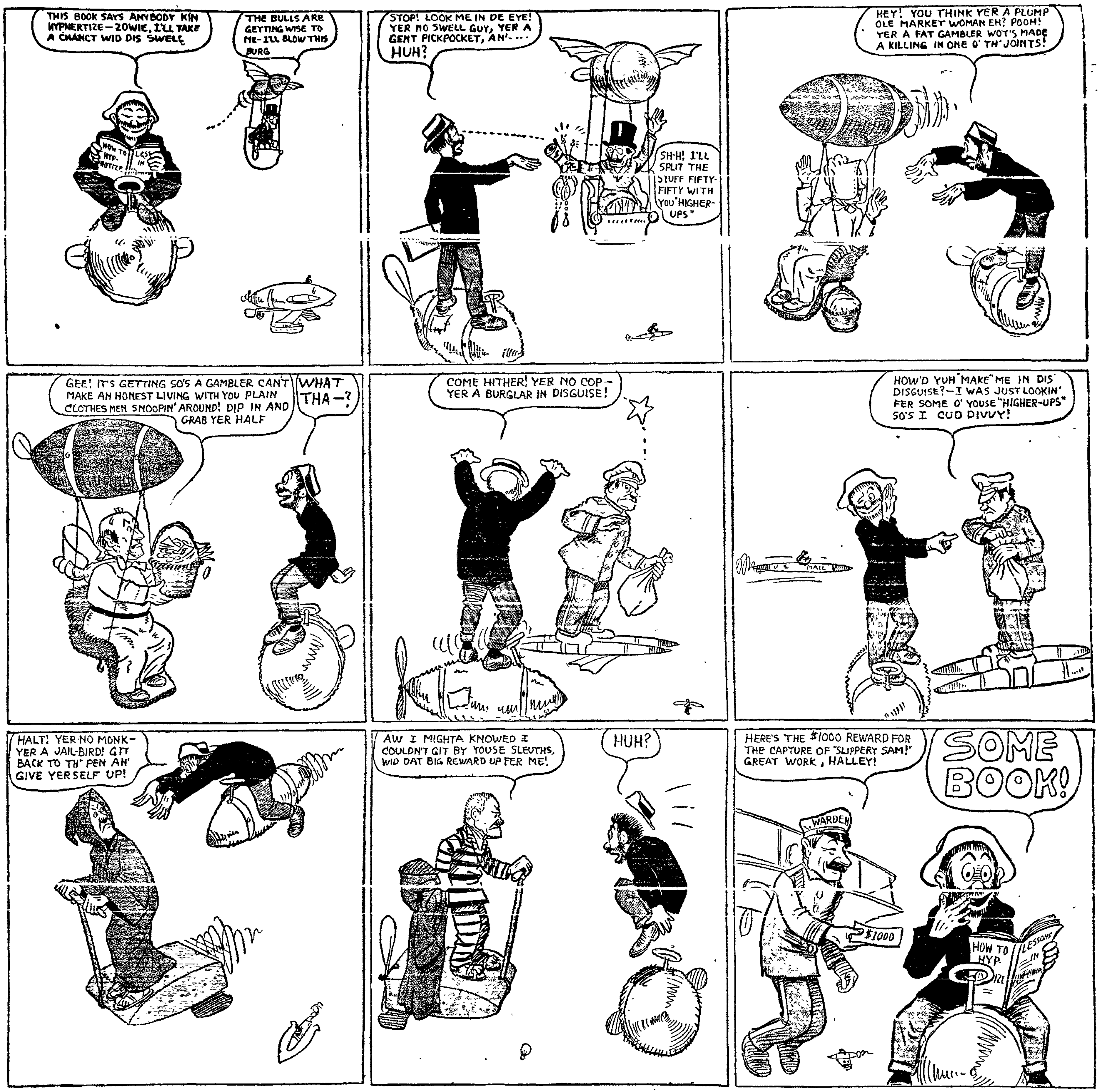
THIS BOOK SAYS ANYBODY KIN HYPNERTIZE—ZOWIE, I'LL TAKE A CHANCT WID DIS SWELL
THE BULLS ARE GETTING WISE TO ME—I'LL BLOW THIS BURG
HOW TO HYP-NOTIZE LESSONS IN
STOP! LOOK ME IN DE EYE! YER NO SWELL GUY, YER A GENT PICKPOCKET, AN'—— HUH?
SH-H! I'LL SPLIT THE STUFF FIFTY-FIFTY WITH YOU "HIGHER-UPS"
HEY! YOU THINK YER A PLUMP OLE MARKET WOMAN EH? POOH! YER A FAT GAMBLER WOT'S MADE A KILLING IN ONE O' TH' JOINTS!
GEE! IT'S GETTING SO'S A GAMBLER CAN'T MAKE AN HONEST LIVING WITH YOU PLAIN CLOTHES MEN SNOOPIN' AROUND! DIP IN AND GRAB YER HALF
WHAT THA—?
COME HITHER! YER NO COP—YER A BURGLAR IN DISGUISE!
HOW'D YUH "MAKE" ME IN DIS DISGUISE?—I WAS JUST LOOKIN' FER SOME O' YOUSE "HIGHER-UPS" SO'S I CUD DIVVY!
U.S. MAIL
HALT! YER NO MONK—YER A JAIL-BIRD! GIT BACK TO TH' PEN AN' GIVE YERSELF UP!
AW I MIGHTA KNOWED I COULDN'T GIT BY YOUSE SLEUTHS, WID DAT BIG REWARD UP FER ME!
HUH?
HERE'S THE $1000 REWARD FOR THE CAPTURE OF "SLIPPERY SAM!" GREAT WORK, HALLEY!
SOME BOOK!
WARDEN
$1000
HOW TO HYP-NOTIZE LESSONS IN

LOOK OUT FOR MOTORCYCLE MIKE!

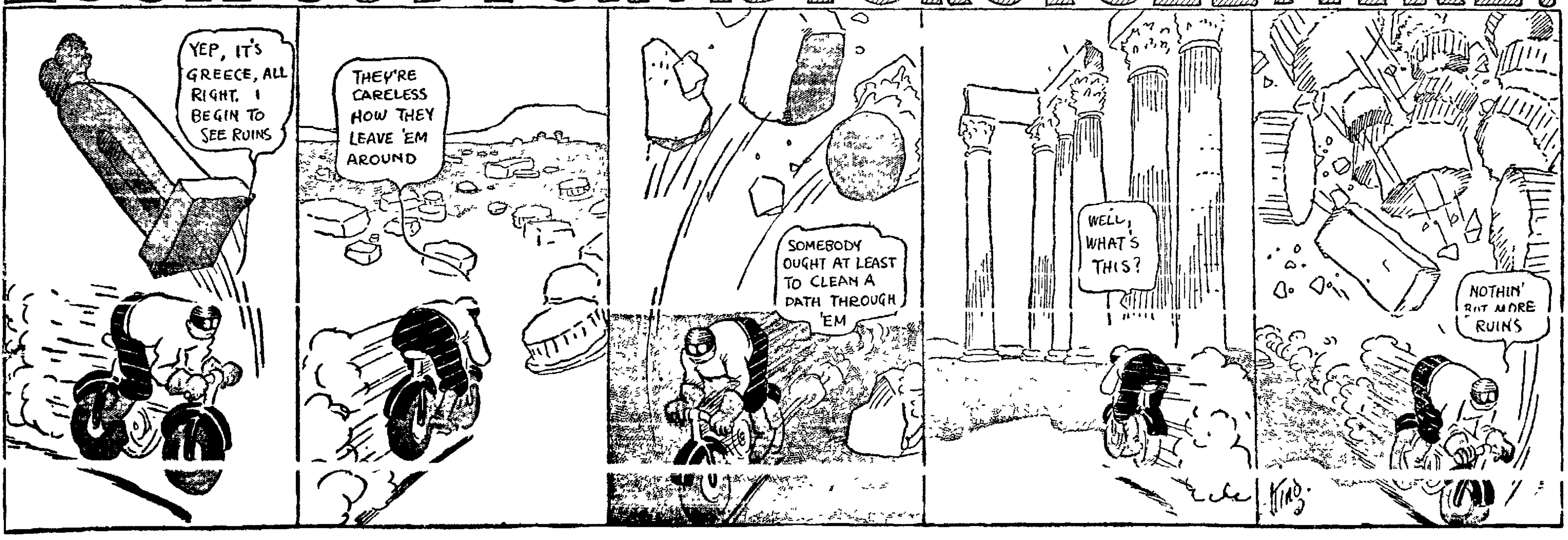
YEP, IT'S GREECE, ALL RIGHT. I BEGIN TO SEE RUINS
THEY'RE CARELESS HOW THEY LEAVE 'EM AROUND
SOMEBODY OUGHT AT LEAST TO CLEAN A PATH THROUGH 'EM
WELL, WHAT'S THIS?
NOTHIN' BUT MORE RUINS
King

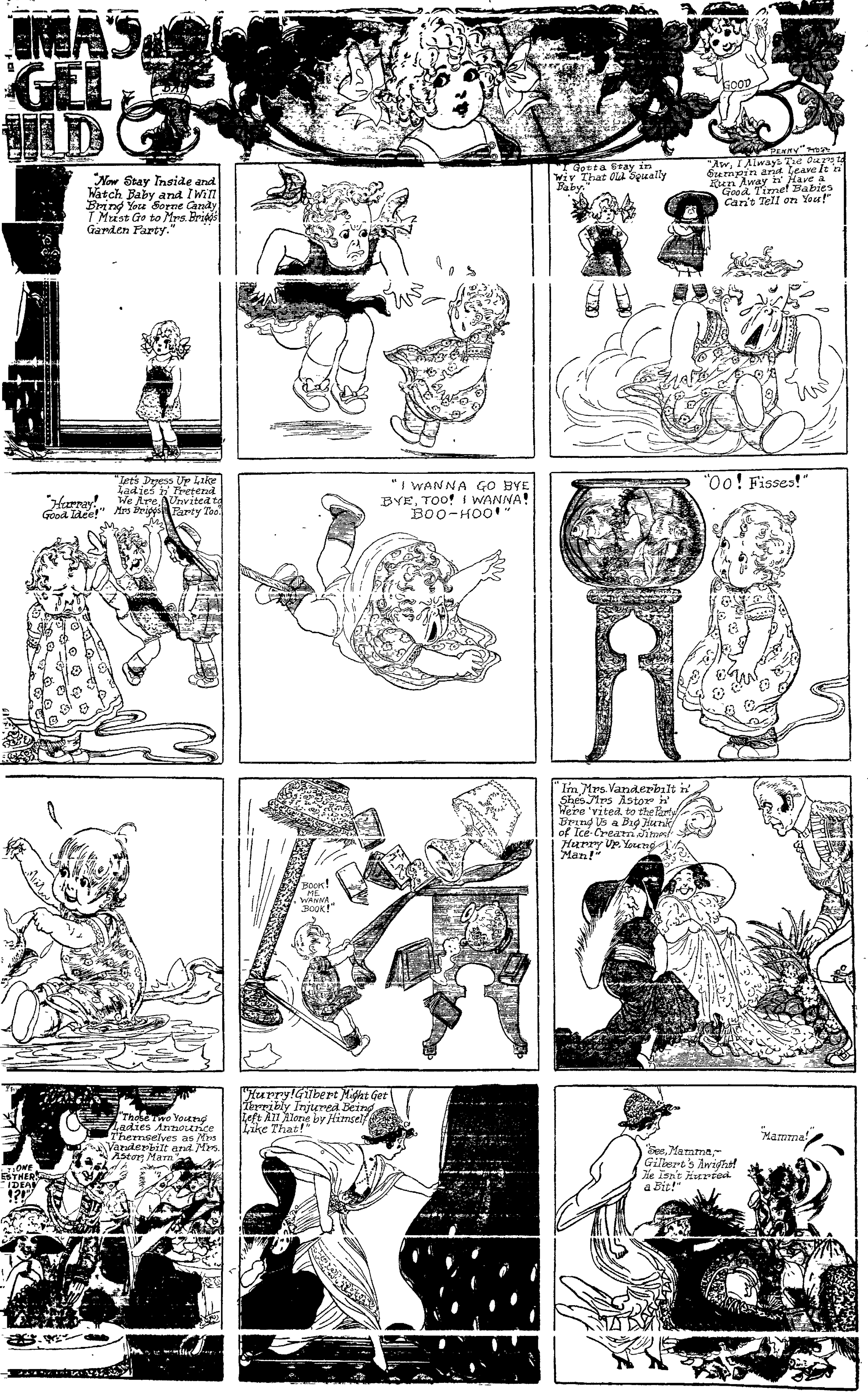
MA'S
GEL
ILD
BAD
GOOD
"PENNY" ROSS
"Now Stay Inside and Watch Baby and I Will Bring You Some Candy. I Must Go to Mrs. Briggs' Garden Party."
"I Gotta Stay in Wiv That Old Squally Baby."
"Aw, I Always Tie Ours to Sumpin and Leave It 'n' Run Away 'n' Have a Good Time! Babies Can't Tell on You!"
"Hurray! Good Idee!"
"Let's Dress Up Like Ladies 'n' Pretend We Are Unvited to Mrs Briggs' Party Too."
"I WANNA GO BYE BYE, TOO! I WANNA! BOO-HOO!"
"Oo! Fisses!"
"BOOK! ME WANNA BOOK!"
"I'm Mrs. Vanderbilt 'n' She's Mrs Astor 'n' We're 'vited to the Party. Bring Us a Big Hunk of Ice-Cream, Jimes! Hurry Up, Young Man!"
"Those Two Young Ladies Announce Themselves as Mrs Vanderbilt and Mrs. Astor, Mam."
"ONE ESTHER'S IDEA!?!"
"Hurry! Gilbert Might Get Terribly Injured Being Left All Alone by Himself Like That!"
"Mamma!"
"See, Mamma,— Gilbert's Awight! He Isn't Hurted a Bit!"

NEWS SECTION

Oakland Tribune.

LAST EDITION

VOL. LXXX. WEATHER—Oakland—Foggy tonight and Sunday morning; fair during day; light wind. OAKLAND, CALIFORNIA, SUNDAY MORNING, SEPTEMBER 21, 1913. 52 PAGES—17 TO 24 NO. 32.

ART BUNCO DEALS ARE EXPOSED

Monumental Swindle of Rich Disclosed in Court

De Luxe Books Are One Source of Profit to Operators

CHICAGO, Sept. 20.—The big profits made in the sale of green goods to farmers and 'de luxe' books and 'art' to millionaires are arrived at in about the same way. This is shown by contracts yielded up by the "trunk of the inner secrets" in the Tomlinson-Humes Company bankruptcy proceedings.

By skillful appear at the same time to the "artistic tastes" and itching pockets of millionaires, the sellers of "de luxe" books and "art" were able to tie their customers up into a partnership through the form of a contract by which he was to return the real gems of the collection, but still make a profit through the sale to some one not gifted with such keen perception of the culls and spurious works in the collection. The farmers who buy green goods also expect to reap a large profit at the expense of their "rube" brethren.

REVELATIONS EXPECTED.

The enormous profits yielded to the men conducting this endless chain of "art" and "de luxe" book sales will be revealed in case the investigators delve deeper into the wonderful trunk.

A set of books or a picture was sold again and again, the price increasing with each sale and some of the men brought in on this endless chain of sales never even saw the books or paintings from which they took or were supposed to take profit.

DEAL IS WINDFALL.

One of the first big deals of the Tomlinson-Humes confederation in the sale of paintings, marbles and bronzes came almost as a windfall, and after its big profits the "de luxe" book sales had little appeal except when large sums were involved.

There was a touch of romance in this first deal, and the manner in which it was put through throws the clearest light that has yet been turned on in the industry of bringing up millionaires to appreciation of art and literature.

CALHOUN BUYER.

Some sixty years ago a scion of the famous Calhoun family in Alabama, whose tastes ran to art, married a daughter of the Meredith family. There was art in the Calhoun home and art in the Meredith home, of which the bride of Calhoun was the chatelaine, and on their bridal trip to Paris Young Calhoun added a number of works to the joint collection.

Then came the war and the ruin of the fortunes of the houses of Calhoun and

(Continued on Page 18, Col. 1.)

COIN GIVEN COUNTY BY STATE

This District Receives $246,567 for Its Schools

Big Increase Is Shown in Number of High Institutions

Alameda county's elementary schools will get $222,905 from the State, according to the apportionments made yesterday by State Superintendent Edward Hyatt. The high schools of the county will get $23,662.

These apportionments are made on the basis of students in attendance in the schools, and are a portion of the State sum of nearly three millions apportioned throughout the State. The remainder of the school funds are raised by county taxation.

This is the first semi-annual apportionment for the current school year, of which $2,659,750 will be distributed among the fifty-eight counties of the State for the primary and grammar schools.

HIGH SCHOOL FUNDS.

The apportionment for the high schools amounts to $295,090. California now has 246 high schools, which is seventeen more than a year ago. California has high schools in sixty-six of fifty-eight counties. The apportionment follows:

Counties—	Elementary Schools.	High Schools.
Alameda	222,905	23,662
Alpine	750	....
[illegible]	[illegible]	[illegible]
Butte	40,250	3,577
Calaveras	17,000	1,259
Colusa	11,740	2,911
Contra Costa	41,095	[illegible]
Del Norte	5,000	730
El Dorado	14,270	845
Fresno	108,747	166,404
Glenn	14,222	1,140
Humboldt	46,250	4,018
Imperial	17,770	3,441
Inyo	7,000	1,295
Kern	46,842	3,434
Kings	[illegible]	[illegible]
Lake	11,575	826
Lassen	10,000	670
Los Angeles	530,102	73,790
Madera	14,375	803
Marin	23,395	3,788
Mariposa	7,142	....
Mendocino	40,000	4,305
Merced	[illegible]	3,179
Modoc	[illegible]	1,203
Monterey	32,932	3,872
Napa	21,495	2,489
Nevada	[illegible]	2,301
Orange	46,887	7,384
Placer	20,400	2,301
Plumas	8,750	473
Riverside	43,562	8,401
Sacramento	63,450	60,383
San Benito	12,320	10,001
San Bernardino	64,560	8,559
San Diego	89,377	10,696
San Francisco	299,750	17,840
San Joaquin	54,192	4,835
San Luis Obispo	31,250	[illegible]
San Mateo	31,750	2,420
Santa Barbara	30,292	3,082
Santa Clara	84,005	1,654
Santa Cruz	29,742	3,600
Shasta	32,750	2,481
Sierra	5,250	408
Siskiyou	30,000	1,994
Solano	27,400	4,571
[illegible]	[illegible]	[illegible]
Stanislaus	40,812	[illegible]
Sutter	11,500	770
Tehama	21,850	1,511
Ventura	22,563	3,436
Yolo	17,460	[illegible]
Yuba	12,750	1,575
Totals	$2,659,750	$295,090

Girls Hold Freshie Jinks in Abbreviated Skirts

Screen High School Revel From Masculine Eyes

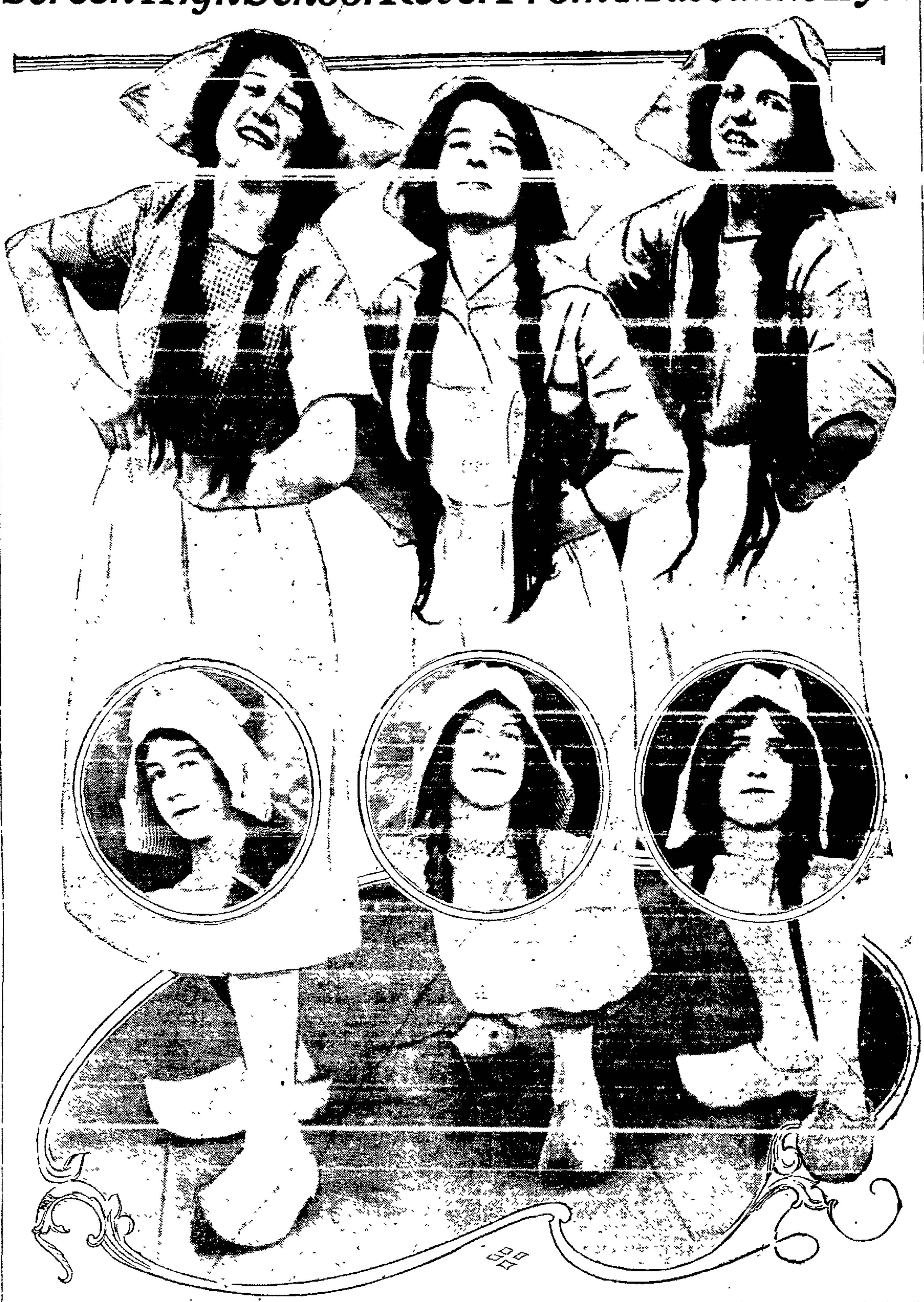

A FEW OF THE HIGH SCHOOL GIRLS WHO HELD HIGH JINKS, BARRED FROM MASCULINE EYES. FULL LENGTH PICTURES, LEFT TO RIGHT, BERNICE DALEY, MONA DIXON AND NEVA GRAY. INSET, LEFT TO RIGHT, LESLIE CLAWSON, ROSETTA ARMSTRONG AND CAROLYN NORMAN.

SCHMIDT IS CRIMINAL OF AGE

Girls Disappeared in All Cities Where He Had Pastorates.

Police Find Threads of His Life Story in Many Climes.

NEW YORK, Sept. 20.—Since the apprehension of 'Rev.' Hans Schmidt as the murderer of Miss Aumuller, and his confession, not a day has failed to add some details of the man's strange life story. It seems to the police that the whole world is interested. A thread has been picked up here and there, this tangle has been unraveled and from the warp and woof the narrative of his career in crime has been woven.

The police and the court authorities now realize that they have to deal with one of the arch criminals of the age. Inspector Faurot is not alone in believing that time will brand this as the world's most celebrated murder case. As the inspector says, "Rev." Hans Schmidt has been shown to be one of the brainiest criminals in any land.

MADE ONE MISTAKE.

If this man had not made one little mistake and bought a pillow different from any other pillows sold, Faurot declares that Schmidt would have developed into a master, plotting for a band of smaller criminals around him, launching out and abandoning half-way criminality to make himself a factor in the big crimes of the world.

Here is his story so far as it is known:

CHAPTER I.

An aged gray-haired woman, sitting by the fire in her little home in Aschaffenburg, Germany, two weeks ago, was handed a photograph by the mailman and the picture proved to be that of her long absent Johannes Schmidt in America. On the back of the card was the sentence in German, "Auf ein Frohes Wiederzehn"—(to our happy meeting place"). On a postcard that came two days later was the encouraging promise

"I rejoice that I may soon with you."

Tears of joy came into the old frau's eyes as she told the news of her son and his plan to return to her neighbors and to her husband, Heinrich Schmidt, who is 65 years old, one year older than Frau Schmidt.

Yet "Rev." Hans Schmidt, when he sent the likeness and the message, was undoubtedly already planning the cruel murder of Anna Aumuller, the comely young girl he said he loved. He had looked at flats and stolen a death certificate, had a copy made of it by photography, and had obtained in some way blank death certificates.

CHAPTER II.

Frau Schmidt sat gazing into the flames in the grate and thought of the youth of her boy Johannes. Time and again in those days he had brought tears to her eyes. At Mainze seminary his pranks had scandalized her. He had even on one occasion sat in a bathtub naked, playing a guitar, while other students and the learned teachers looked aghast through the open door.

At Munich again, where he was sent for further schooling, his love affairs with women of questionable character became a public scandal and led to his disgrace. Nevertheless he was ordained and sent to officiate at St. Elizabeth's church. He abandoned the altar in a solemn part of the services at Gonzenheim and ran crying through the aisles and later disappeared from the town after an affair. Then he was involved in forgery and dismissed.

COUSIN HIS COMPANION.

A close companion of Johnnes Schmidt in these youthful days of revelry and affairs with women was a cousin, Adolph Mueller, none other than the dentist and associate of Schmidt here in New York, under arrest and booked by the police as Dr. Ernest Muret.

Mueller fled to England and Schmidt fled to America. Constantly they kept in touch, but secretly of necessity.

Mueller became first Dr. Estein and in that guise was employed to teach languages in the Hugo language institute in London. He padded his accounts and was discharged, immediately afterward launching out in another and poorer quarter of the city as "Dr. Ernst," teaching a fair knowledge of a foreign tongue in one month. Next he became a surgeon, Dr. Muret, and was an organizer of a medical aid society that provided families with medical attendance and medicine for three pence weekly. The Medical Defense Union caused the arrest of the bogus doctor and Muret dropped out of sight, while Scotland held warrants for white slavery, illegal operations, attacking a young girl and fraudulently posing as a physician.

CHAPTER III.

In Louisville, Ky., in 1909, a young man appeared in clerical garb and introduced himself as Rev. Hans Schmidt to the pastors of St. John's [illegible] place himself, but to his new friends the young pastor showed what purported to be dismissorial letters from Munich, proving himself a minister. That year the body of Alma Kellner, 8 years old, dismembered and cut into twenty-five pieces, was found in an old cellar under the school building of St. John's church. About that time Joseph Wendling, a Frenchman

(Con. on Page 18, Cols. 3-4)

60TH STATE FAIR BROUGHT TO CLOSE

San Francisco Day Big Success, Thousands in Attendance.

SACRAMENTO, Sept. 20.—San Francisco and Panama-Pacific Exposition Day" wound up the Sixtieth California State Fair, the most successful in the history of the state. It is estimated tonight that 120,000 people have passed through the gates in the eight-day run.

The carnival spirit was abroad tonight and the fair of 1913 went out in a blaze of merriment and festival joy. By midnight the crowds were gone, scattered to the four corners of the state, and exhibitors were tearing down the booths and emptying the stalls in which California's greatness of soil and climate had found expression.

THOUSANDS ATTEND.

A special train brought an excursion of several hundred from San Francisco to the final day. President Charles C. Moore and a dozen other exposition officials were present throughout the day. On the track, a Pacific coast pacing record was broken in a magnificent race that added enthusiasm to the events.

With President Moore, representing the exposition were R. B. Hale, vice-president; Rudolph J. Toussig, secretary, A. W. Foster, director, William T. Sesnon, Harris D. Connick, Captain A. C. Baker, George Hough Perry, Frank Burt, Rodney S. Durkee, A. M. Mortensen, Jos. M. Cummings and G. A Dennison.

Several came in President Moore's yacht, the Evian, which is anchored in the river, flying the stars and stripes and exposition pennants.

LONDON WAS THERE.

One of today's visitors at the fair was Jack London. It was the first state fair he had attended in 20 years. Then he came to Sacramento on a brakebeam as a hobo seeking a chance to gamble on the races, he says. An energetic constable collared him and threw him into jail after London had tried to slip through a hole in the fence. So London did not gamble and got only one swift glimpse of the fair.

The San Francisco excursion included members of the Chamber of Commerce, Commercial Club, California Development Board, real estate board and committees of the California Land Show, Commonwealth Club and Portola festival.

BRYAN AND CHINDA DISCUSS NEW BILL

State Department Will Soon Have Answer to Last Note

WASHINGTON, Sept. 20.—Japanese Ambassador Chinda had a short interview today with Secretary Bryan regarding the status of the California alien land legislation negotiations. Their talk was confined altogether to a rehearsal of the conversation between President Wilson and the ambasador on the subject last Wednesday, in accordance with the desire of the former that Bryan should be kept acquainted with every detail of the negotiations. The date of the delivery of the State Department's answer to the last Japanese note is still uncertain but it is supposed the matter will receive the attention of Counsellor Moore when he returns to Washington from his vacation.

Read What Senator Penrose's Friends Say

PHILADELPHIA, Sept. 20.—Friends of Senator Penrose today came forward with the statement that the Pennsylvania senator, who has been flayed unmercifully by former President Roosevelt, is willing to accept Roosevelt as a candidate for the Presidency in 1915. The announcement also is made that not only Penrose, but Barnes of New York, Crane of Massachusetts and others of the Republican leaders favor such a plan, as in Roosevelt they think they see the candidate able to bring the Republican party back into power.

F. K. Lane and Party To Visit Monterey

BERKELEY, Sept. 20.—Secretary of the Interior Franklin K. Lane and his party will leave Berkeley tomorrow for Monterey where a cottage has been provided in which the Cabinet officer will rest. The stay in Monterey will last a week after which Secretary Lane will return to San Francisco for a brief visit before departing eastward. The Secretary was greatly improved today.

STANDARD OIL PAID FOR WAR, IS CHARGE

Mexican Landowner Says Company Tried to Get Big Wells.

WASHINGTON, Sept. 20.—Official representatives of General Huerta tonight directly accused the Standard Oil Company of financing the Madero revolution, of attempting to bribe Huerta, and of declaring that the present revolt would continue until the provisional president met the oil trust's terms.

These accusations were based on the following dispatch from Mexico City to Huerta's aides in this city:

"A wealthy landowner in the State of Jalisco makes sensational declarations regarding the part played by the Standard Oil Company in Mexican events since the incipiency of the Madero revolution. He declares that while in San Antonio the Texas Standard Oil manager for the southern district of the United States told him that until the Standard Oil Company should obtain complee possession of oil wells in Mexico revolutions would continue. That is the reason the Standard Oil supported the Maderista and opposed Reyes' movement.

OFFERED BIG LOAN.

"The Standard Oil offered to present the Mexican government with a $200,000,000 loan on easy terms, almost at par, besides making assurance that the Huerta government would receive immediate United States recognition. The representative of the Standard declared his company controlled the United States senate.

"It offered also to pay a tax of 12½ cents a barrel on oil instead of 5 cents, the tax paid by British companies, the principal of which is the Aguila Oil Company.

"The Standard Oil representative declared his company would not rest

(Continued on Page 18, Col. 2.)

'BIG TIM' SULLIVAN LURED TO HIS DEATH, IS THEORY

NEW YORK, Sept. 20.—The report that "Big Tim" Sullivan was lured from the residence of his brother, Patrick Sullivan, where he was living, by a telephone call and later murdered before being left on the railroad track, is being carefully investigated tonight.

Each day the opinion becomes stronger among the friends of the former Bowery politician that he was murdered and then placed on the track of the New Haven railroad.

Detectives from the office of District Attorney Whitman are now investigating the death of Sullivan and the inquest will be held on September 29.

Thaw to Be His Own Press Agent

CONCORD, N. H., Sept. 20.—Angered by the reports of a split in his legal staff Harry K. Thaw today took entire charge of the publicity end of his battle for liberty, and threatened to dismiss the first lawyer secretary or detectives who tells of anything concerning him.

Early today Thaw called a meeting in his "throne room" in the Eagle Hotel and laid down the law according to his own ideas to his attorneys. Following this he was in telephonic communication with the New York attorneys, who, it was said, intended to withdraw from the case.

Gates Waits for Big Ship to Make Speed

NEW YORK, Sept. 20.—When the Imperator sailed from Hoboken today Mr. and Mrs. Charles G. Gates, who had engaged passage, were not on board. Gates arrived from St. Paul a few days ago on a special train, costing $3040, for the express purpose of taking the Imperator, but when he found that the Lusitania, sailing Wednesday, was a faster boat, the younger son of the late John W. Gates decided to wait.

"Speed, my boy, speed is what I want," was Gates' way of explaining his reason for waiting over.

Run From Thugs; Are Fired Upon

Accosted by two armed thugs near the Fruitvale Southern Pacific station, last night, P. Rocco and James Cruz instead of holding up their hands as ordered, took to their heels. The thugs fired two shots after them, and then, when Patrolman Pardee, hearing the shots, appeared, took to their heels and disappeared into the darkness. A search of the neighborhood failed to locate them.

The two men held up were returning to their home, 2879 Boehmer street, when the thugs accosted them, brandishing revolvers and ordering them to hold up their arms. Both men turned and ran. After firing two shots the bandits disappeared in the shadows of the station.

Collier Jupiter Will Have Trial Sept. 29

VALLEJO, Sept. 20.—The official trial trips of the collier Jupiter, which has just returned from a preliminary run on the Pacific, will begin September 29. Word was received today that the board to judge the trial will consist of officers of Mare Island and other nearby points and that no eastern officials will come west for the purpose.

FAIR STUDENTS DO 'DUTCH' RAGGING

Mysterious Frolic in Gay Attire Strictly "Excessive"

Barred from staring masculine eyes, and with guards placed to foil the attempts of venturesome high school lads who, from the outside, hatched plans for getting a glimpse of the revel, fair students of the Oakland Manual Training and Commercial high school, attired, some in their brother's trousers, some in Dutch costume, and some in—well they wore everything—and in some cases very little of it—"ragged" and reveled yesterday afternoon at the annual Freshie jinks. No man knows what they did—save one, Principal P. M. Fisher, and he won't tell. Fisher, who was called upon to open the affair with a speech, was by special dispensation, allowed to stay and witness the revels. The girls say that he blushed. He refused to either admit or deny it.

The "jinks" took place in the armory at Twelfth and Market streets. Several attempts of the boys to enter the forbidden precincts were foiled, and, so far as the girls know, no one saw the revels. It is rumored that two lads, concealed in the rafters, did see, but the girls are not sure.

MANY STUNTS SCHEDULED.

Girls, garbed as their brothers are wont to be, "ragged" with others in musical numbers, a "Dutch" girls' chorus in wooden shoes and short dresses, burlesques, and other amusements composed the official program. The affair was in the nature of a welcome to the "freshie" girls, given by the three upper classes.

A feature of the afternoon was the Girls' Orchestra, which played for

(Continued on Page 18, Col. 4.)

FROM—
The House of Quality
Women's Wearing Apparel Never So Smart

FABRIC and fashion are combined in perfecting the harmony in the garments now on display at "The House of Quality"—Suits—Coats—Furs—every one an authentic representation of what is newest for Autumn wear.

Come and see our extensive varieties—the charming new colors—the refreshing new styles and materials—and note the moderate prices—RANGING UP FROM

$15.00 to $35.00
No Charge for Alterations.

SUITS MADE TO YOUR ORDER
A positive guarantee as to materials, fit and workmanship.
$25.00 to $45.00

HOUSE OF QUALITY
5 Twelfth Street, Near Washington, Oakland.

ICS ARE 'ANY TIMES

ufits Reaped by s of De Luxe Game.

From Page 17.)

finally the dismantling But gentlemen never of art, and until his un held to his treas- widow held them until came, with other ef- ands of a lawyer named [illegible] Calhouns. Humes never collection and it passed his death. It was the legacy.

OF COLLECTION.

visit Mrs Ella L Humes, of her widowhood her cago, W. Y. C. Humes, ssociated with Herbert O sale of editions of the This was in the year of learned of his aunt's an opportunity to view alhoun collection. He unt wished to dispose of he asked for an option, and Humes was privil- the 30 paintings, the es for $20,000. He told would have to share any glad to know that he ction and make a profit. to Chicago and inter- and they both went to interested Eli P Clark, ire art collector The to Huntsville, Ala., and ed into a remarkable by a copy of a contract seemingly inexhaustible Huntsville, Octobed 24,

200 PER CENT

ment Clark became the Meredith-Calhoun collec- of $60,000, which was a the option price obtain- by Humes. This was but the agreement, however, profit was not to be con- word in the disposal of

got by the deal was six collection and a partner- to share in the profits of balance of the works. A of $87,300 had been fixed ollection by Tomlinson and effort to interest Clark in by a clause in the con- to have his pick of the his private ownership of ting $30,000 of the $87,300 fixed to him or aggregat $191,200 selling price fix- aggregating $65,000 of the price fixed by the agree- Clark and Tomlinson and Tomlinson was to sell the collection for not less price agreed upon unless ement with Clark

CENT FOR SALE.

— to be allowed 50 per cent price for disposing of the highly advanced figure and ed above the selling price — to be split 50-50 between o, and Clark. Tomlinson years in which to dispose art.

transaction thus reach-

option on collection for

ark for $60,000

to Tomlinson and Humes.

of collection fixed at $191-, retained by Clark, $64,- ice of remainder, $126,800; fit on above sale $63,400; Tomlinson-Humes, $40,000; Tomlinson-Humes, $103,- ofits on sales, $63,400, price $[illegible], Clark's cash profit.

ing the six pieces from the [illegible]

RBITRARILY FIXED.

umes are said to have arbi- the purchase prices which Clark and showed him how selling price, keep part of and still make a profit. The chase price fixed to Clark of $87,300 from the [illegible] by Humes. [illegible] was fixed of $[illegible] above the and of $104,000 above

[illegible] purchase

[illegible]

STANDARD OIL PAID FOR WAR, IS CHARGE

Mexican Landowner Says Company Tried to Get Big Wells.

(Continued From Page 17.)

until Mexico has the president and the government it wants.

"He said he believed the present government de jure and de facto but unfortunately it had not accepted the *Standard Oil terms.*"

When the Madero revolution first started officials here declared that the sources of the rebel funds would be found in Wall street, but no investigation was ever made there.

GUNBOAT BRINGS REFUGEES.

LOS ANGELES, Sept. 20.—Bringing sixteen American refugees and one German from points around Topolobampo on the west coast of Mexico, the United States gunboat Yorktown arrived here today.

The Yorktown was on guard duty on the Mexican coast for several months and Commander Bradshaw said he heard of no instance where Americans were seriously molested.

SHIFTING OF POLE IS GREAT MYSTERY

Waterfront Gossips Trying to Fathom Removal of Post on Bridge.

When Operator Fred McCredie of the Webster-street bridge hied himself to work yesterday morning he was seen to pause on the Oakland approach of the bridge, looked perplexed and after examining an iron telephone pole continue on his way to the scene of his daily labors.

"What happened to the telephone pole, Horton?" he asked E. Horton, another operator of the bridge.

"What pole?" asked Horton.

McCredie explained that the iron pole on the Oakland approach had been moved several feet. Horton's sarcastic laugh answered McCredie, so the latter took him to the scene. Sure enough the pole had been moved several feet, causing the sidewalk to be moved slightly out of place

Now the question is: How the deuce did it get there? Several theories have been advanced. Some say that possibly an old "salt" imbibed too freely of the amber fluid and mistaking the pole for an old friend tried to take him along and treat him Others suggest that some automobile had an argument with the pole, but nobody is certain of just what occurred.

It is the greatest mystery ever known on the local waterfront and it seems certain that the affair will not be cleared and the real cause revealed. The sidewalk was replaced and the pole moved back into position yesterday afternoon. And in the meantime all of the gumshoe men on the front are skulking 'round in an attempt to fathom the mystery.

Rabid Cat Runs Amuck Among the Alamedans

ALAMEDA, Sept. 20.—Running amuck on the streets today a small cat, presumed to be suffering from hydrophobia, created a small riot, leaping on the backs of pedestrians, scratching and biting, and finally falling in convulsions on the sidewalk at the corner of Santa Clara avenue and Park street It was finally killed by Edward Ronning, a bystander who dispatched the animal with a club.

The cat attacked several women in front of a Park-street store. Mrs. M. Carter of this city was badly scratched by the animal, but was not bitten. The screams of the terrified women attracted Ronning, who found the animal writhing in convulsions. The carcass will be sent to the state hygienic laboratory for examination.

Y. L. I. GIVES WHIST PARTY AT SAN LEANDRO

SAN LEANDRO, Sept. 20.—Council No. 65, Young Ladies' Institute, held a successful whist party this evening in St. Joseph's hall. The tournament attracted a large gathering.

BOY RESCUES CALF.

STOCKTON, Sept. 20.—Armed with a big six shooter, James Faukner Jr., the [illegible] son of James Faulkner of [illegible] today rescued a stolen calf from four [illegible] who were [illegible] to [illegible]

STRANGE CRIMINAL TELLS CALMLY OF AWFUL MURDER

Killed Girl as She Slept and Then Cut Up Body, Concealing It in Parts

(Continued From Page 17.)

and the only person known to have the keys to the building, left his family and disappeared. He was pursued 11,000 miles, brought back and sentenced to life imprisonment, always protesting his innocence.

Also at that time the Rev. Hans Schmidt left Louisville and presenting letters believed to be forgeries, in Trenton, was received as a visiting pastor and allowed to assist at a church.

FAMILY DISAPPEARS.

While the Rev. Hans Schmidt was in Louisville, Dr. Arnold Held appeared in Chicago and registered at a college of mechano-theraphy. He was an especially brilliant student and talked of having been educated at the gymnasium at Koenigsburg, in Germany. So brilliant was he that in May, 1909, he was given a certificate or diploma.

He lived on the north side in a family where there was a pretty young girl.

The family disappeared and Dr. Held left Chicago about the same time and no trace could be afterward obtained.

In Germany there is a famous Held, who was educated at Koenigsburg. He does not know of the Chicago Dr. Held.

CHAPTER IV.

It was at St. Boniface's church, New York, established as assistant pastor on letters from Toronto, he first met the young girl, Anna Aumuller, then a maid in the church house. She had never seen one so brilliant before and when he talked of St. Elizabeth and of his right to officiate at their own marriage, this in the name of that saint, every word seemed true.

Trusting, believing, the girl soon found herself in deep despair. She talked to her family and friends of the charity of Rev. Schmidt and of his gifts to the poor. She said nothing more. But finally the day came that the housekeeper suspected and Anna had to leave the rectory

But at that time Rev. Schmidt had already gone to another church and at St. John's in One Hundred and Twenty-fifth street preached at the services for night workers.

GIRL STRANGELY MISSING.

Then came the strange disappearance of Anna Aumuller, the finding August 31 of torso and limbs in the river, the tracing of the odd pillowslip—wonderful detective work—and finally the visit of the detective to the church house soon after midnight last Sunday.

Father Schmidt was in bed. He was awakened. In his black cassock of confessional he strode slowly down the stairs—a man of middle age and middle height, of high forehead, lowering eyes, firm jaw and weak mouth.

He saw the six strangers at the foot of the stairs He saw Father Huntmann's wondering, shocked face. But he came on, slowly, steadily.

All were silent until he reached the foot of the stairs.

ADMITS MURDER CHARGE.

Like a flash Fauroy sprang forward. He held a picture of Anna Aumuller before the eyes of Schmidt.

"Did you kill that girl?" snapped the inspector.

The pastor held up his hands, shifting his eyes from the face of the woman he had slain.

"Yes—yes, I killed her," he said in a choking whisper.

His arms fell. He reached them pleadingly out toward the good gray pastor, his master in the church. Father Huntmann shrank from the proffered embrace as from a thing stained. With a swing of his arm he swept him aside. Schmidt staggered back.

"Because I loved her," he said as if he was finishing his first words.

CHAPTER V.

While the detectives and newspaper men sat listening to the pastor's story of his crime, a tale unequaled in the annals of crime came from his lips. He told of his relations with Anna Aumuller and went on.

"But Anna talked to me about our child soon to be born. The full realization of our sin became apparent to me. The fact began to worry me.

"At first I could not think out my course Anna pleaded. Then I decided that we should be married. Several days before I killed her we were married at the city hall. We gave our true names. You will find the records.

DECIDED UPON HOME.

"*We decided then that we should* have a home. I set about finding a location We knew that for a time, until we decided *now* to declare ourselves before the world, it must be a secluded one.

"I engaged the apartment at 68 Broadhurst avenue. We fixed it up with a little furniture. I bought the furniture we thought we required.

"Anna went there and we began our married life. But I was worried If our relations became known how could I explain?

"I thought it all out alone and decided to kill my wife.

"*My decision made, it was time, I* thought, to act. I went out and hunted for tools I came down town. I thought I could best do it with a butcher knife. I went to a little shop in Center street, just south of Worth street, or near that street, and bought the butcher knife and the saw.

NARRATES KILLING.

"I took the tools with me to our apartment the night of September 1. Anna was lying in her bed. I do not know whether she was asleep.

"Stepping over to the bed with the butcher knife I seized her and told her quickly that I had come to carry out my threat.

"I cut her throat with the butcher knife while I held her. The body was still warm when I rushed into the bath room with it. I threw her into the bathtub. And then I cut her up.

"I cut her body into five or six pieces.

"Then I went out and bought the paper into which to wrap the pieces.

"I used the first things that came to my mind to use as first covering for the parts. I finished one section into the pillowslip. I used, I think, part of the bedspread to wrap about the legs or arms. I may have used some of Anna's lingerie.

GOT RID OF HEAD.

"My work was rapid. I wanted to get rid of the head. It was the first thing I took away. I wrapped it in paper and tied it up like a package.

"With the head under my arm I made my way to the river. I bought a ferry ticket and got aboard the ferry to Fort Lee I laid the package down on the seat beside me in the waiting room and again on the ferryboat. No one noticed. There were many passengers.

[illegible] picked up my package and sauntered to the stern of the boat. As no one paid attention to me, and I felt sure that I was not observed, I dropped the head into the river. It disappeared.

I hurried back to the flat as soon as the boat brought me back to Manhattan. I did up each part of the body in a package small enough to carry conveniently without attracting too much attention. Then I went to the river with each piece.

My course was the same with each package. I laid them on the seats where other passengers sat on the ferryboat when I sat down. I tossed them into the water whenever the first opportunity presented itself. It was done."

CHAPTER VI.

Following the confession, rapidly came the police discovery that the cousins, who in youth connived together at Mainz, were together still, in St. Nicholas avenue, not far from the church of Rev. Schmidt, where was the dentist's office of Dr. Ernest Arthur Muret. It was there that the two met and plotted crime.

One of the plans of Rev. Schmidt was to make money, counterfeit money, and to "relieve the poor of this country and Germany," as he says. The men engraved *plates*, crudely enough, but better as they practiced. The place of safekeeping for the counterfeiting outfit was the laboratory of Dr. Muret, the dentist. Nights, after his clerical duties were done, the priest hurried to his friend and in his office changed his clerical garb for a business *suit of gray. Not all is told* of the deeds of the cousins Strange stories of midnight revelry are reported. Women were heard at night screaming and seen *running in the* halls crying for help

MOTHER SAYS "INSANE."

There may have been other murders. Helen Greene, who had been in the company of Rev. Schmidt when he posed as A. Van Dyke, has not since been seen Trenton, where Rev. Schmidt served as assistant pastor, reports a missing girl.

But the old mother back in Aschaffenburg has but one explanation, now that she knows the horrible truth.

"My poor boy is insane. He was insane in his youth. He was in an asylum. He is to be cured—not punished."

FAIR STUDENTS DO 'DUTCH' RAGGING

Mysterious Frolic in Gay Attire Strictly "Excessive."

(Continued From Page 17.)

the dances. The Dutch girls were one of the hits of the afternoon.

In Holland costume, with wooden shoes, they danced and sang. Miss Orma Reinhardt, Miss Bernice Daly, and Miss Mona Dixon led the septette, with Miss Neva Cray, Miss Carolyn Norman, Miss Leslie Clawson and Miss Rosetta Armstrong as "chorus ladies." Miss Pearl Avery and Miss Ida Schneider played a violin duet.

JULIUS CAESAR "DONE."

Another feature was the burlesque on "Julius Caesar." Miss Carolyn Norman acted in the title role while the oher portions of the cast were attended to by Miss Pearl Avery as Brutus; Miss Esther Hansen as Portia and Calpurnia; Miss Margaret Jackson as Cassius; Miss Isabel Mooney as Casca; Miss Helen Crocker as the soothsayer; Miss Rosetta Armstrong as Mark Antony, and Miss Bernice Daly, mob, conspirators and et cetera, et certa. Between numbers the girls' orchestra rendered syncopated melodies.

Miss Carolyn Norman, president of the Girls' Athletic Association, spoke. The affair was conducted under the supervision of Miss Helen Robertson, dramatic manager. Refreshments were served during the course of the entertainment. The armory was tastefully decorated in purple and gold, the school colors, and about 250 girls were present.

Turner Wants Ewer Kept in Position

The controversy over the reorganization of the health department will not be settled until the return of Mayor Mott September 26, when Commissioner of Public Health and Safety Turner and the civil service board will lay their rival plans before the mayor. Turner wishes to have Dr. E. N. Ewer, the present health officer, provided for, but the plan of the civil service board does not contemplate such provision.

The civil service plan was submitted to Dr. Ewer today for his approval Dr. Ewer has signified informally that he considers the plan a good one.

Smuggling System of Chinese Is Uncovered

WASHINGTON, Sept. 20.—Department of Immigration investigation of Chinese smuggling has brought to light a remarkable organization among Celestials, it was learned today. Throughout the country are scattered agents of the smugglers. Each Chinese smuggled into the United States in defiance of the anti-alien immigration laws bears a registered letter to the agent. If the Celestial under the agent's guardianship is caught by the immigration officials those in charge of the traffic order the assassination of the agent responsible.

[illegible]
No. 2340 [illegible]

City of Paris
Union Square FOUNDED 1850 Geary—Stockton
SAN FRANCISCO

Laces and Trimmings That Are Exquisite

A complete and fascinating collection of the new Fall Importations are now on view for your inspection

Amongst these are many high-class Lace Novelties, shown for the first time, and made specially for the City of Paris Dry Goods Company. Mirage, Silhouette and X-Ray are but a few, and they come in the unusual tints of [illegible] ful new Alencon Silk Nets, 48, 54 and 72 inches wide.

Many of these designs have been adopted by the leading Parisian dressmakers.

An Exhibition of Trimmings and Garnitures That Is Unique

In Rhinestone, Crystal, Pearl, Silver, Gold and Steel in the approved shades for evening and street costumes. Motifs, ornaments, tassels, drops, frogs, clasps, buckles, girdles, slides, sashes, vests and allovers.

Interesting News From Our Millinery Salon for Monday

Reboux Ostrich Sailor.
Lewis Flower Tricorne.
Georgette Velvet Butterfly Sailor.
Lewis Velvet Butterfly Model.

These four Imported Model Hats we will reproduce for the nominal price of $15.00, and will also display additional models just received from Paris, as well as many "chic" creations from our own Atelier.

Ready to Wear Apparel
Second Gallery

Tailored Suits, many entirely new models, just received, embracing the new fabrics, trimmings and colors. Prices range from .... $27.50 TO $37.50

Georgette Model—Excellent reproduction in fur trimmed and very dressy in effect. Priced at $65.00

Coats that are very smart, just received in foreign and domestic models, many of them fur trimmed. Prices range from .... $27.50 TO $275.00

Beaded Coats—Also a large assortment in White, Black, White and Gold, Sphinx, Metal and Sapphire. Prices range from .... $45.00 TO $135.00

Separate Skirts of handsome, lustrous Charmeuse. Copy of Callot model. Price $35.00

Dainty Frocks — Just received from Paris, suitable for young girls. Priced from .... $29.50 TO $75.00

Don Pronto Pacing King of This Coast

SACRAMENTO, Sept 20—Jim Logan was dethroned as pacing king of the west today. Don Pronto, handsome black stallion by Director General-Dam Silurian, by Wilton, paced him into submission and stepped the fastest two heats in the history of the Pacific coast. His opening mile of 2:03½ crushed the mile record and the second in 2:03¼ equalled the mark set by Jim Logan at Woodland some weeks back. Don Pronto's victory was predicted by those who have seen him in his early morning workouts. He had been stepping record miles in training and the track which is thought too solid suited him to a nicety.

TRACE OF PIEDMONT MAN NOT FOUND BY POLICE

Police of both sides of the bay are searching for Charles Hansen of Piedmont, who disappeared following a visit to a physician's office in San Francisco. The man has recently been ill and it is feared that he became mentally deranged and wandered away. His wife has appealed to the Piedmont and Oakland authorities, and an investigation is being made.

When last seen Hansen wore a brown suit and black derby hat. He also wore a deputy sheriff's badge of this county. He was six feet in height. Hansen lived at 310 Magnolia avenue. He left a wife and one child.

WELL GOES DRY.

NILES, Sept. 20.—Last week the well at the Union High School went dry. Within twenty-four hours the Spring Valley Water Company had laid pipes through the school yard and connected up the school.

"Quality" Credit

New Fall Suits

Buy your Fall Suit now while our stock is complete—wonderful array to choose from—every known style is here—long, graceful cutaways, elegant fur trimmed effects—smart tailor suits—sizes for stout women—and small women.

Pay When You Can

$20, $25, $27.50, $30 Up

Fur Fabric Coats
"The Latest Craze"

Resembling genuine fur coats, in wool and [illegible] lamb, caracul, boucle and brocade plush, near seal, mole, Astrakhan, etc. Many color effects. All moderately priced.

$20, $22.50, $25 to $35

Juniors' and Misses' Suits
Dozens of dainty styles to select from. All the credit you want.
$15.00 to $42.50

Friedman's Inc.
524 Twelfth Street
Bet. Washington and Clay Oakland

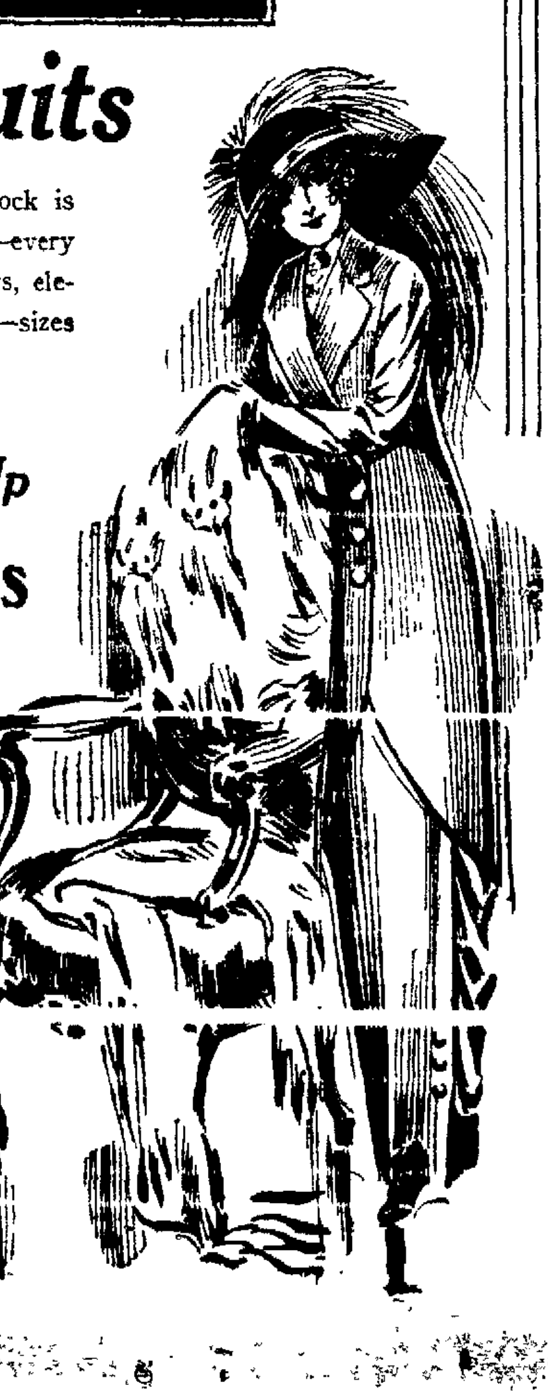

KEEPING MILK AT 65 DEGREES PUZZLE

Oakland Dealers Claim That Local Law Is Too Drastic

How to keep milk at a temperature of 65 degrees, as required by city ordinance, when the weather temperature is nearer 100, is the puzzle being faced by Oakland milkmen, according to the complaint made yesterday by officers of the local milk dealers' association, who have reported to the city council that 600 gallons of milk which is condemned here is daily shipped to San Francisco, where it is accepted.

The complaint is made by J. M. Santana, president, and H. P. Glasser, vice president of the milk dealers' organization. They declare that the only reason for the recent condemnation of milk, which resulted in much of it being thrown away by the city health authorities, was that its temperature was over the 65 degrees specified. The milk, they declare, was not sour, and would be accepted anywhere else. They declare that the 65 degree rule is not enforced anywhere else and that in hot weather it is impossible for the wagon drivers, hauling bottled milk, to comply with its provisions.

The complaint will be referred to the health department and subjected to an investigation at the hands of the council.

Mrs. Pankhurst Not To Get Recognition

NIAGARA FALLS, Ont., Sept. 20.—The Federation of Womens Clubs of America will give no official recognition to Mrs. Pankhurst, the militant British suffragette when she arrives in the United States. This assertion was made today by Mrs. C. McMahon of the executive board of the Federation which is now in session here. She is a voter in the State of Utah.

"We do not believe in militant methods to gain the ballot," said Mrs. McMahon, "but we do believe in political equality and we sincerely hope the day will come when all women in the United States will have the privilege of the ballot on an equal footing with the men."

Miss Van Haltren Is Bride of Englishman

Miss Elizabeth Van Haltren, daughter of George Van Haltren, famed baseball player and umpire, who some years ago was one of the idols of the big league, and later a Pacific Coast League star, was claimed as a bride Wednesday evening at a simple home ceremony by Charles Hamilton Lee of London.

The bride is well known in Oakland society, having lived in this city since her father came from the east. The bridegroom is a young English business man. After a honeymoon the couple will return to London.

MISS LEMON TO SPEAK.

Mrs. Frances Lemon of the Associated Charities will address the Child's Welfare League in Chabot Hall Monday. She will speak on probation work.

City Nurses Administer to Indigent Sick

Hearts of Sufferers Gladdened by Visits

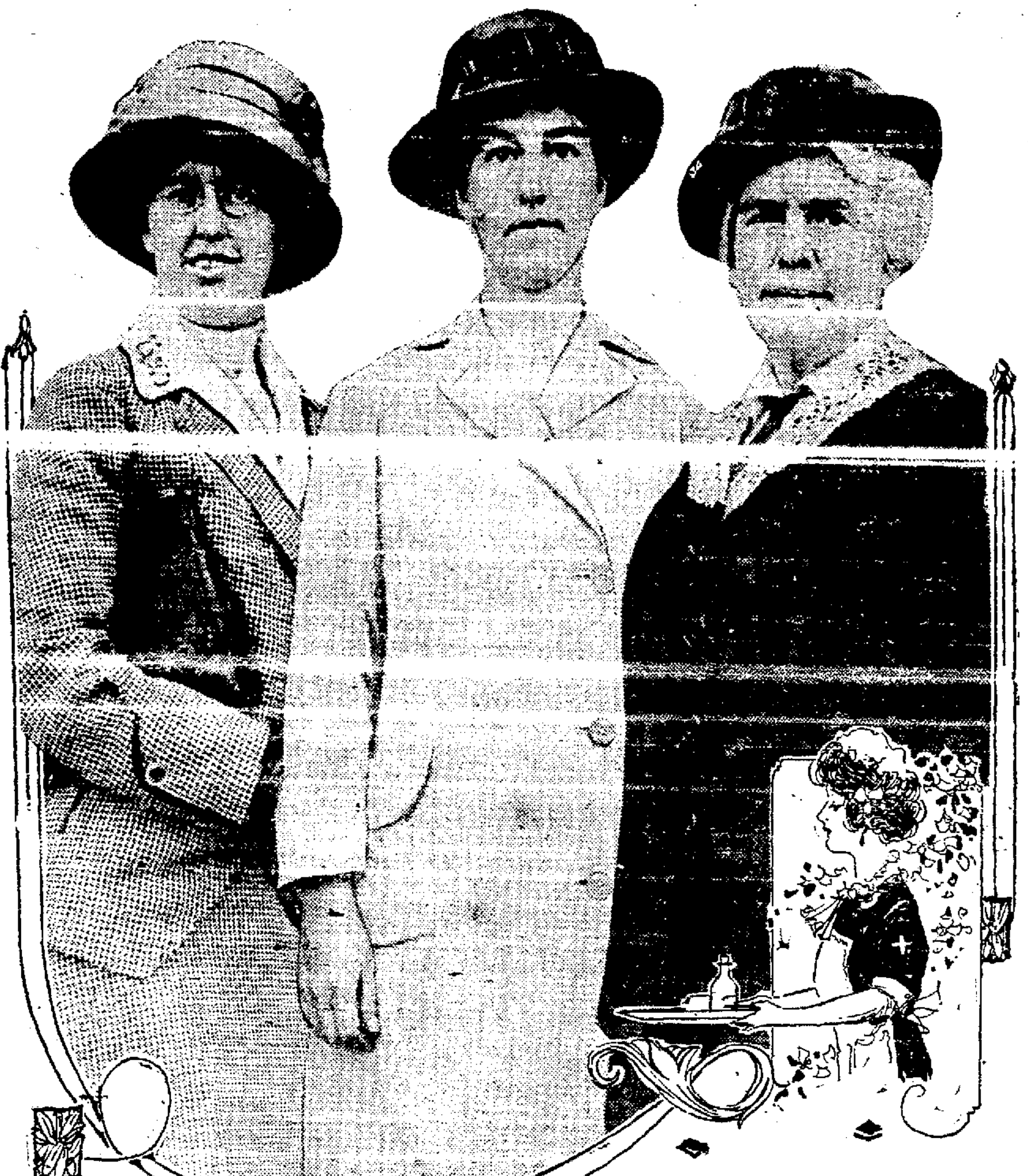

CITY NURSES WHO VISIT AMONG THE INDIGENT SICK AND POOR. FROM LEFT TO RIGHT, MISS ELSIE RICHARDS, MISS LOUISE SCHMITS AND MISS ABINA CRONAN.

To administer to the indigent sick of this city is the lifework of three nurses who daily visit their wards in the name of this municipality. To relieve those in pain and prolong their lives is the duty of these women, who carefully study their patients, who are suffering from various maladies. Miss Louise Schmits and Miss Abina Cronan represent the Associated Charities as city nurses. Miss Elsie E. Richards is working under the direction of the Alameda County Society for the Study and Prevention of Tuberculosis, and also is employed by the city.

According to the annual report of the work accomplished by Miss Schmits and Miss Cronan from September 1, 1912, to September 1, 1913, these nurses cared for 615 patients, visited 3205, assisted in 86 vaccinations; 331 cases were cured, 150 improved and 41 are remaining under treatment; general surgery and infections, 102; contagious, nervous and fever cases, 259; diagnosis, 92; burns and injuries, 49; mental paralysis, 24; obstetrical, 25, and tuberculosis, 16.

TUBERCULAR CASES.

During the month of June 98 tubercular patients were visited by the nurses of the Alameda County Society for the Study and Prevention of Tuberculosis. There are now many under treatment. Excellent work is being done by the organization.

The city nurses declare that the greatest needs of the day are sanitation work and more assistants to attend the sick. Steady work and higher wages are the requisites for the poor. Families are being deprived of education because they lack funds. They are unable to fight their afflictions and are consequently incapacitated for labor.

Many preventative measures are now being used by Miss Richards in treating tuberculosis. "Hope is one of the requisites," said Miss Richards yesterday. "Give the patients a word of cheer and they will forget their troubles and their health will eventually improve. They need encouragement as much as they do medicine. They need a friendly visitor who will stimulate their ambitions."

AUTOS WOULD HELP.

A number of automobiles would facilitate many tedious trips and would permit the nurses to increase the number of visits. Almost daily the three city nurses walk many miles to reach a poor sufferer who is anxiously awaiting their arrival. Often they climb over rocks and hills to wait upon their patients, who depend upon the services of the municipal nurses.

"Money is needed," said Miss Cronan, "as well as more workers, but the greatest requirement of the hour is better sanitation and healthier conditions for the stricken poor.

"We need co-operation; more free employment bureaus, more city and social workers. The poor sick people need meat which, is almost too expensive for them to purchase, and also vegetables, for which many are now craving. Money is required to supply the larder with nutritious food."

"The nurses could cover a larger territory if they were provided with automobiles," said Miss Schmits. "There is more suffering in this community than the ordinary citizen would believe. In some districts the conditions are appaling. There are many pathetic and heart-breaking cases which are receiving our attention.

HEARTS WOULD BE GLAD.

"Many hearts would be gladdened if there were more friendly visits to the poor by strangers. There is a demand for a larger number of co-operative workers, who would be welcomed by the poor. I call on 18 patients daily. Often I am called out at night and I always feel it my duty to respond, no matter where the sufferer may be. All the nurses answer in the same manner and willingly leave their own fireside to cheer another."

PEEVED AT LADIES SMOKING AND IGNORING ASH TRAYS

Tom Num, house-cleaning expert at the Hotel Oakland, is peeved. Tom works all night with a corps of assistants, and the more he works the more he has to do. This is because ladies smoke in the hotel occasionally. At the smart afternoon teas silver cigarette cases are opened and Turkish cigarettes are smoked.

According to Tom, the ladies smoke differently from the sterner sex. The men drop their ashes into ash-trays or cuspidors. The fair smokers at society teas drop their fluffy Turkish cigarette ashes on the carpets. For some time Tom has had much ado to clean them up, and yesterday he rebelled. Approaching Maitre d'Hotel Petersen, he demanded that notices, calling women's attention to ash-trays in the lobby, be printed and displayed.

"Nothing doing," said Petersen. "The ladies can smoke how and where they please in this hotel, and if they spoil your carpets get new ones. We must please the ladies."

Wherefore Tom still goes over the carpet three times with the vacuum cleaner to remove the ashes, and mutters strange Chinese oaths.

King of Greece Sees Paris Like Civilian

PARIS, Sept. 20.—King Constantine of Greece walked about the downtown streets of Paris today in civilian clothing and attended only by one aide. The police had taken precautions to guard him owing to fears that his remarks recently in Berlin might cause unpleasant incidents. The king, however, was not molested. A crowd stared at him when he sat down to lunch in a public restaurant.

Imitates Pegoud's Aero Somersault

DUAI, France, Sept. 20.—The feat of turning a somersault in the air with the aeroplane, in imitation of the recent performance of the aviator, Pegoud, was carried out here today by Pierre Chanteleupe, a French airman.

DOUBT OF LEGALITY.

SACRAMENTO, Sept. 20.—On motion of Commissioner Wilder today the matter of increasing the interest rate on the $500,000 school bonds remaining unsold from 4 to 5 or 5¼ percent was referred to the city attorney for an opinion. In view of the fact that some of the bonds have been sold on a 4½ per cent basis the commissioners are doubtful of the legality of increasing the rate of interest on the remainder.

Girls Endangered In St. Paul Fire

ST. PAUL, Sept. 20.—Fire caused by spontaneous combustion in the basement of the Louis F. Dow building in the heart of the business district today threatened the destruction of the structure. The janitor was burned, fatally, fighting the fire. Forty-five girl employes were helped down fire-escapes and ladders by the firemen. It was declared that all the 250 employes had been accounted for.

Appointed Without Civil Service Exam.

WASHINGTON, Sept. 20.—Mrs. Annie S. Rennick is a proud woman today, for President Wilson waived the civil service rules and regulations to appoint her to a $1000 position in the state department. Mrs. Rennick is the daughter-in-law of the president's old-time law partner and she needed the place. The fact of her necessity was enough for the President. She got it.

MARBLE SLAB BREAKS LEG.

SAN FRANCISCO, Sept. 20.—S. Harrison, a drayman, sustained a broken leg when a block of marble fell from a wagon he was unloading and pinned him to the ground. He was treated at the central emergency Hospital.

WELL, well, I haven't told you anything about metal tubes for a long while, but of course, you are always aware of the fact that rubber of any kind will rot under any circumstances--so in talking Player Pianos we won't consider any but the metal tubed players, for we are not buying our Player Pianos for a day or a month or a year, but for a lifetime of service. Satisfactory and permanent results cannot be obtained from rubber tubes--so we did away with them several years ago--others followed our example, and now there is a stampede to get on the metal tube wagon--which spells success. Next year or the year after you may be able to purchase metal tubes in any player piano, but TODAY the Autopiano stands alone and supreme in this and other essentials. The Autopiano automatic tracking device is unfailing and insures perfect tracking of all kinds of music at all times. The five-point motor has the same advantage over the other type as a six-cylinder car has over the old two-cylinder. It means continuous and uniform power--not the jerky, jumpy music so often heard on players.

AGAIN WE INVITE YOUR COMPARISON. We would like you to look at Player Pianos elsewhere, shop around all you want to and don't look at anything under $700. Be sure you see and hear the best to be obtained for $700. Then come here and get a better Player Piano, better in the artistic rendering of your favorite selections, better in tone and better in construction for exactly $457--a saving of $243. We have the Player you would eventually buy even if it cost you more money than any of the others--but the Eilers enormous business of forty retail stores and our little-profit-per-piano-plan enables you to buy a better article at a saving of $243.

You do yourself and your purse an injustice if you fail to investigate this statement.

Terms of $2 per week may be arranged on this wonderful player. Music rolls gratis with free exchange library privilege. (A statement as strong as the above warrants investigation if for no other reason than that of curiosity.) Store open every evening until 10 o'clock. Phone Oak. 340 and our automobile will call for you.

Eilers Music House, 1448 San Pablo avenue, next to the new Kahn building.

The Emporium

A Week From Tomorrow a Lecture Will Be Given on Hygienic Corsetry

In the Banquet Hall on the Mezzanine Floor, this expert on corseting women who is a practicing physician, will give a lecture so teeming with knowledge you ought to have that we are making an early announcement so you may plan to attend.

First Great Fall Wash Fabric Sale

Commences Tomorrow, Monday, September 22d

Over seven hundred full pieces of wash fabrics, marked under value, from the substance of this, a mighty sale. The materials are in immediate demand.

32-Inch Flannelette Shirting 9c — Serviceable, well finished cloth. Yd.
Extra Heavy Domet Flannel 9c — In pink and blue stripes. Special
Foulard, Printed Pongees 12½c — A large range of pretty designs
Idealine, the Pajama Cloth 12½c — 32 inch; stripes on plain ground
Pretty Kimona Designs in Robing Flannelette, Special 12½c Yard
40-Inch Silk Striped Voiles 28c — Almost every color effect. Yard
Beautiful Printed Crepes 28c — Exceptionally stylish at present.

$3.50 The Special Price on New Lace Blouses

Just received another lot of the French net and wide shadow lace frilled edge bodice blouses, as illustrated. These carry out the Lucille corset cover effect with an underlining with pink or blue ribbon. (Second Floor.)

The Now Famous Ten Dollar . . . Hat At The Emporium

By Giving a Great Deal More Than the Usual Money's worth in style as well as material, The Emporium has popularized this price. Tailored and dress styles.

Little Tots' Frocks of White Lingerie

$1.25 $2.00

2 to 5 Year Sizes—Infants' Wear Section (Second Floor)
$1.25—As illustrated, of fine lawn; embroidery trimmed.
$2—German Val. lace and embroidery insertion on lawn.

Any Ostermoor Mattress in Our Stock for $15.00

Almost every one knows the Ostermoor mattress, and the world knows that these mattresses are made in qualities up to the very high grades. This, the greatest bedding sale of the year, gives an unrestricted choice at this very low price. All weights, round or square corners, one or two parts; plain blue and white or French art twill tick.

Sale—Brass Beds, Underpriced, $13.95 — Satin or bright finish; single, ¾ or full size. Two-inch continuous pillars.
Sale—New Lacquer Brass Beds, $19.45 — Two-inch continuous pillars, with one-inch filling tube. Come in all sizes.
Sale—Massive Enam. Steel Bed, $7.95 — Has two-inch continuous pillars; is enameled in cream, also Vernis Martin.
Sale—Cotton Crib Mattress at $1.78 — Size 30x54 inches. Absolutely sanitary; has good ticking. (Third Floor.)

The Hub of the Wheel of Fashions, whence comes the sum and substance of the creations themselves, is the Textile Counter right under the Dome.

Dame Fashion says: "It's a Season of Rich Materials"—and these substantiate the assertion.

From the filmiest, the most cobweb-like tissues, to the heaviest, the richest brocades, there is a luxuriousness and a costliness in this season's materials that surpass that of any for years past. Then, too, colors run riot.

Silks In plain fabrics, 26 to 36 inch messalines, crepe de chines, crepe chinois, charmeuse, crepe faille, crepe meteor and poplins. The fancy effects in brocade charmeuse, brocade poplins, satin brocades, pompadour corded silks and damasks for vestings, with or without metal. Matelasse coatings and novelty brocades. 75c to $20.00 yard.

Velvets Velours, velour chiffons for gowns, 40 inches wide; plain plushes and a new mixed plush, for millinery, gowns and coats (21, 31 and 35 inch). Brocade velvets in black and colors; also a new brocade called crabskin, then the velours damask with metal, 41-inch, plain panne velvet, paon velvets, velveteens and corduroys. Priced from $2.00 to $18.00 yard.

Dress Goods Serges, broadcloths, Bedford cords, epingles, hollow cut cords, Prunellas, Granite cloths, crepe de laine, brocade armure, brocade crepe, black and white checks, also novelties in matelasse, brocade eponge, damas epingle and coatings of chinchilla, astrakhan, Brietschwanz, mole, squirrel, leopard, fancy beaver. Priced from 75c to $12.00 yard.

Chiffons In the chiffon section a comprehensive line of full-blown rose and conventional designs, as well as ratine on chiffon, tulip and marguerite designs in crepe; floral and Persian designs, as well as metal figures on plain and multicolored ground chiffons. Complete assortment of chiffons and chiffon cloth. 85c. to $8.00 yard.

A Fresh Supply From Charles Dombey, London Bootmaker

For we secured another of his travelers' sample lines. A practical duplication of those wonderful bargains offered a week ago.

$2.35 pr.

Really phenomenal values, such as only can be had in an instance of this kind, when the quantity is as limited as the sizes. The woman wearing 4, 4½ and 5 will save many dollars on high cut tramping boots, of English tan Shrewsbury grain. English low heel, lace boots, dressy shoes of buck, plain leathers, patent, dull calf and vici kid. (First Floor.)

--and the "Cailleau" Sale continues

for now racks hold garments for which there was no room for the first few days, and prices are readjusted.

This readjustment of prices means even better bargains, for, in order to make a quick, clean sale of this entire stock, further sacrifices have been made, deep, yet deeper, reductions made, and the garments that are left are better bargains than ever.

Waists, a host of them; the majority lingerie. Others in silks and chiffons, priced from $1.00 upward. Gowns, costumes, frocks, coats, suits, at prices and intermediate prices from $5.00 to $67.50. Everything is a bargain. (2d Floor.)

The New Tip Top Coat is a Blouse

The best thing we have ever shown for the out-of-door girl, for it gives style and color of the sport coat without the need of an extra waist. Red, white or green, French flannel. Satin scarf and tie. (Second Floor.) $5.95

200 Pieces of Black Satin Taffeta Ribbon

In immense demand on account of the popularity of sashes this season. These will be tied free of charge by experts. (First Floor.)

5¼-inch black satin taffeta ribbon, yard, 30c
6-in. widths, the yard, 35c
7-inch black taffeta ribbon, satin yard, 40c

Buy a Piano

A Walters Piano

$5.00 Down—$1.00 a Week

Prices range from $198 upward, include music cabinet, stool, delivery, the Player-Pianos priced upward from $395—for $10 and $2 a week. (Third Floor)

The Emporium

Upholstered Furniture

FIRESIDE CHAIRS, LUXURIOUS DAVENPORTS AND INVITING EASY ARM CHAIRS AND ROCKERS IN AUTHENTIC DESIGNS ARE OFFERED AT MODERATE PRICES.

SPECIAL FOR THIS WEEK
MAHOGANY FIRESIDE CHAIRS, $30,
Upholstered in Brown Puritan Tapestry.

W. & J. SLOANE
216-228 SUTTER STREET
SAN FRANCISCO

ust Go With Every Shave

* * * * * * * * * * * *

n'ts for the Bewhiskered

NEW BARBER SHOP RULES.

powder puffs permitted.
er must wash hands carefully with soap and hot water after or cutting hair of each customer.
towel may be used for more than one customer without being ed.
stomers are recommended to bring their own razors, shaving scissors, clippers, brushes and combs, or to keep individual sets barber shops.
ersons with skin diseases of the face may not be shaved in a pubshop.
alum or other astringent may be used in stick form, but must be as a powder.
and brushes must be carefully washed in hot water between used on each customer.
h shop must have hot and cold running water.
er collars for preventing hair from going down neck must be ilized between times of using.
oors must be swept or mopped daily.
ixtures must be carefully cleaned daily.

h Officer E N Ewer, after study of ordinances in in other cities and in New governing barber shops and parlors has set forth a set to be incorporated in an Oak ordinance, which he has asked oner of Public Health and Turner to prepare.

Barbers' Association dethat if the new rules are put it will drive half the shops and out of business. A move has already been set on foot the proposed regulation.

icians of Oakland declare that oposed regulation is eminently in the interests of the cus. They state that hundreds of of skin infection come to their that have resulted from the the same "hot towel," an indear to the heart of the bar. The notorious "barber's itch," ted from tools, and skin disof the scalp are also said to be from careless handling of in barber shops.

list of "Don'ts" in force in New York and other cities as compiled by the city health officer, and submitted for an Oakland ordinance to regulate shops, includes the recommendation that customers shall provide themselves with their own scissors, clippers, razors, brushes and combs and other equipment. In future, when a man is seen walking down the street with a small suitcase, he will probably not be starting on a tour round the world, or starting out on his honeymoon.

"Going for a trip?" a friend will ask.

"Nix, I'm going to get a shave!" will be the response. "Got my hygienic, prophylactic, anti-germ razor, my fight-microbe brushes, and my anti-schizocetes comb in this outfit. No barber's itch for mine."

The new ordinance will provide a host of preventive measures to keep away from the deadly microbe, and it is anticipated that if this does not work, Commissioner Turner will introduce a bill to have all bacilli, microbes and other germs included under the dog muzzling act.

ROAD OPPOSES PRESS REDUCTION

P. Attorneys Argue reight Traffic Will Decrease

N FRANCISCO, Sept. 20.—That the railroads operating in Caliwould lose business and be seraffected if the Railroad Comforces Wells-Fargo Company the reduction of rates reordered, was the argument ad at the hearing before the comtoday by the Southern Paciany. It was held that shiptaking advantage of the low extariff, would prefer sending merchandise by that means inof by the regular freight lines. ttorneys arguing in behalf of the ation supported the appeal of Fargo Company for a re-hear the decision of the commission the wholesale reduction of The arguments were not comtoday and the matter will be up again on Monday.

oad Strike in England Settled

DON, Sept. 20.—The strike of railroad employes in the British was practically ended today. Ofof the companies reached an ent with the representatives of unions on the basis of the reinat of all strikers who agree ndle all the traffic which the ds are bound to carry under aw.

ations also point to a settleof the motor omnibus trouble Monday.

BORATE PROGRAM LANNED FOR MUSICALE

[illegible] are being concluded for the to be given at the Walnut own hall on the evening of October 2d, by the Ladies' of the Presbyterian among those who have sigwillingness to take part . S. Bromley, the wellreader; Miss Charsoprano soloist; Mrs. Brubeck, pianist, and Homeier, concert vio-

[illegible] President, Mrs. Eva [illegible] Mrs. S. vice-president, Mrs. secretary, Mrs. [illegible]

Police "Beauties" to Drive Mashers From Shopping Districts

KANSAS CITY, Mo., Sept. 20.—According to an announcement today from the board of police commissioners, the "beauty squad" of the local police department is to be maintained indefinitely in an effort to drive "mashers" from the shopping district.

A complete outfit of the latest feminine toggery is being gathered at police headquarters and the police "beauties" will be sent out to lure and arrest men who attempt flirtation with strangers on the street.

TELLS WHY SHE HAD MAN JAILED

"Thought That He Should Be Brought to Justice," Says Mrs. Dahlmeier.

"I thought this man should be brought to justice and that is why I chased him and had him turned over to the police," said Mrs. G. Dahlmeier, the pretty and fashionable young woman who yesterday had Peter R. Murphy, alias Thomas Mahoney jailed after an exciting chase along Jefferson, Thirteenth and Fourteenth streets. Mrs Dahlmeier resides with her mother at 1011 Fallon street.

"I met this man, who was known as Thomas Mahoney, in Oroville," continued Mrs Dahlmeier. "I was visiting friends there at the time that Mahoney was a social lion in the town. He claimed he was the son of a millionaire and had many smooth propositions to offer. The people of Oroville made much of him until he left suddenly, owing money and leaving forged checks.

"When he came to this city he asked me to recommend a physician, and I told him of my doctor, Dr. F. R. Mugler. He told Dr. Mugler that he was interested in a big mill at Oroville and wanted the physician to go there as the mill doctor. He impressed the doctor greatly and had him endorse a check.

"I was coming out of a store at Fourteenth and Clay streets, in company with my mother when I saw him. I told my mother to watch him until I called a policeman. He ran away as soon as he saw me, and I followed him.

"The story he has given the police about presenting me with earrings and entertaining me in San Francisco is false. He is evidently trying to implicate me in his troubles. I only know him as an acquaintance, having met him, as I say, at a military ball in Oroville."

[illegible] TRIBUNE [illegible]

Here's a Hint From Paris

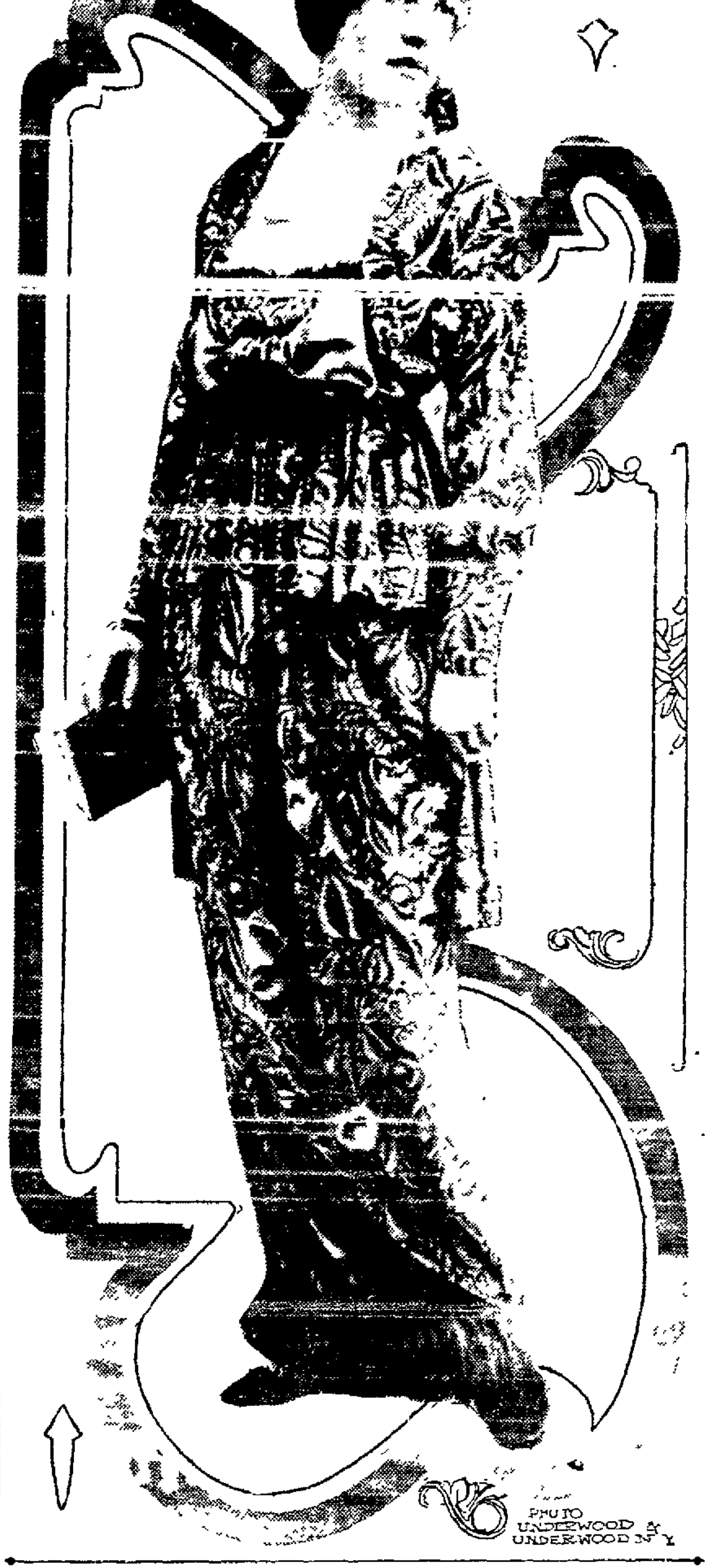

PHOTO UNDERWOOD & UNDERWOOD N Y

A NEW FALL GOWN BY FRANCIS, PARIS. MODEL OF BROCADED VELVET WITH CHIFFON YOKE AND VERY LONG SLEEVES. SKIRT TRIMMED WITH SKUNK.

COLUMBUS DAY IS TO BE MEMORABLE

Committees in Charge of the Observance Plan Games and Great Pageant.

To insure that the Columbus Day celebration which will be given Sunday afternoon and evening, October 12, on Lake Merritt and at Lakeside park, shall be the greatest observance of the day yet held, invitations have been issued to all organizations in the bay cities to take part. The Portuguese and Spanish societies have been asked to participate because Columbus was of the Latin race and he is a particular hero of the southern nationalities. With the interest already shown by the civic organizations, among them the Chamber of Commerce, the Merchants' Exchange, the Progress and Prosperity committee and the Downtown Improvement association, no efforts will be spared for the most distinctive holiday yet held in Oakland.

WOMAN'S AUXILIARY.

With the forming of a woman's auxiliary committee at a meeting that will be held tonight in the rooms of the park commission in the city hall annex many of the most prominent women in the city will take an active part and will act as patronesses of the festival. Among those who have already promised to participate in the fete are Mrs. Hugh Hogan, Mrs. T. P. Hogan, Mrs. J. H. Roos, Mrs. J. H. Mellon and others.

Herbert Hauser, secretary of the Pacific Coast Union of the Amateur Athletic association, has agreed to help in the success of the water carnival which will be a feature of the afternoon program and will follow the pageant of Columbus and his men making their memorable voyage of discovery, and the literary and musical exercises. Invitations will be extended to all rowing clubs of the coast cities to enter crews and there will be swimming and diving events and a water soccer contest.

LODGES TO TAKE PART.

Plans will be outlined this week for the big features of the celebration. The Oakland lodges of Red Men and the Daughters of Pocahontas, which heretofore have impersonated the Indians which Columbus found on landing in the new world, are again to take part this year.

Oakland enthusiasts of Columbus Day will get back of the movement which is to be launched in Boston on Columbus Day to make this holiday a Pan-American holiday by joining the observance in this country with Discoverer's Day, already held in several Latin-American countries. John Barrett, director of the Pan-American Union, will be the principal speaker at the Boston meeting, where the call will be sounded.

John J. Cox, as chairman of the general committee, will complete the additional committees by the latter part of this week. Among the prominent persons taking an interest in the celebration is Cav. Uff. J. F. Fu[illegible] the pioneer Italian [illegible]

MAY BE ROBBER OF MONTREAL BANK

Convict With Long Prison Record Captured With $350 in Bank's Bills.

DETROIT, Sept. 20.—William, alias "Bid" Houlihan, who is said to have a long prison record, was taken into custody here this afternoon and will be detained while the local authorities communicate with the Bank of Montreal concerning the $373,000 bank robbery at New Westminster, B. C., more than a year ago. Houlihan carried $350 in Bank of Montreal bills when taken into custody and it is alleged that the bills answer the description of some of the money taken in the New Westminster robbery.

Always Best Values—at The Toggery

Superb Styles in NEW FALL SUITS at $22.50

You will be surprised and delighted at this truly remarkable showing of the Newest Fall Model Suits at $22.50. Every one is notable for the best and latest style, splendid material and expert workmanship. All the new weaves in solid colors, mixed effects and stripes. Plain and fancy trimmed. Guaranteed lining.
Two models as illustrated.

Other Fall Models Priced From $15.00 to $87.50

Handsome Fall Coats

A wonderful variety, for ladies, misses and juniors. The new rough weaves, new Brocades, new Silks. For street, business and evening wear.

$10.00 $15.00 to $55.00

New Dresses Arriving Daily

New Dress Skirts In Large Variety

Toggery
CLOAK & SUIT HOUSE
568-572 Fourteenth Street
Between Clay and Jefferson Streets.

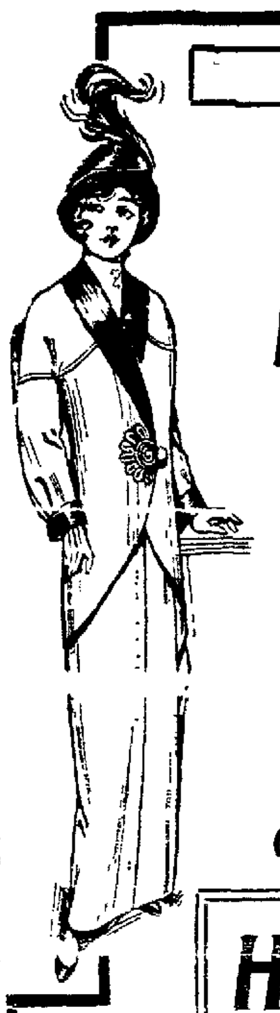

TO LECTURE ON SIMPLER SPELLING

Professor T. T. Waterman Will Address Affiliated Colleges Museum Tomorrow.

SAN FRANCISCO, Sept. 20.—Why we write "potato" instead of ptoughteightough, how it comes that the radicals spell "bekoz" for because and the why and wherefore of many other remarkable idiosyncrasies of English orthography, is what Professor T. T. Waterman of the University of California will explain in the lecture at the Affiliated College Museum tomorrow at 3 o'clock.

Professor Waterman, who is an expert on language, will lay before the audience the pros and cons of "Simplified Spelling," a subject which has stirred up trouble in many quarters and in Congress made Theodore Roosevelt take water in his reforming inclinations along this line. Professor Waterman in this lecture pays his respects to the sentimental as well as the practical aspects of the problem.

"A House of Skins" is the title of the weekly exhibit beginning Sunday. A miniature dwelling of the style of house used by Indians of Arctic America tells an interesting story when compared to the snow house of the Eskimos in the same latitude, illustrating the peculiar difference between the two races living under the same conditions.

NICHOLS IS APPOINTED OHIO CHIEF JUSTICE

COLUMBUS, Ohio, Sept. 20.—Governor Cox today appointed Hugh L. Nichols of Batavia chief justice of the Ohio supreme court. Mr. Nichols, who was serving his second term as lieutenant governor, is succeeded in that office by State Senator W. A. Greenlund of Cleveland.

U. S. JACKIES FALL FROM TRAIN; DIE

Sailors From Navy Railroad Victims; Another Is Suicide.

NEW HAVEN, Sept. 20.—Two men killed by falling from a freight train here were identified as sailors from the United States navy. They are B. M. McAlpin, a machinist of the U. S. S. Virginia, and Augustus Koch, attached to the Brooklyn navy yard.

Another body viewed by the coroner today was that of Ernest Swanner, 30 years of age, a sailor from the U. S. ship Constitution, who killed himself by shooting last night.

Swanner's parents live in McCormick, Ind. He left the navy hospital at Newport on Wednesday.

TO ATTEND SCHOOL.

Miss Ruth Beadle, daughter of Mr. and Mrs. A. W. Beadle of 1111 Union street, Alameda, leave shortly for Miss Gamble's boarding school at Santa Barbara, where she will finish her studies. Miss Beadle has been entertained extensively prior to her departure.

'CERTIFIED MILK' GROWS IN FAVOR

Daily Production Now 25,000 Gallons, Says Department of Agriculture.

WASHINGTON, Sept. 20.—"Certified milk" is growing in favor, according to the department of agriculture, which announced today that the daily production of 126 dairies in the United States now is nearly 25,000 gallons, an increase of nearly three hundred per cent in five years. The department points out, however, that this amount is only about one-half of one per cent of the total milk supply of the country.

The department experts lay emphasis on the fact that expensive apparatus is not so necessary to the production of certified and absolutely clean milk as is a careful and unremitting attention to sanitary details.

In a bulletin which the department has just issued, the proper methods for turning out certified milk are set forth.

Your tea troubles are over once you get acquainted with
Ridgways Tea
Sold in air-tight packages only
(815)

Henry IV Defeated the League on September Twenty-One AND Abdul-Hamid Came Into the World September Twenty-One

REMEMBER THIS DATE
SEPTEMBER 21, 1913

KENSINGTON PARK
IN THE LOWER BERKELEY FOOTHILLS
Offers You on This Date, Sunday, Sept. 21, 1913
5 Special Inducements—5 Special Propositions

You certainly want to buy a lot if you can get it cheap. It will pay to investigate. We are placing two new blocks on the market this Sunday, September 21st, at prices ranging from $850 to $1575. Every lot commands a magnificent marine view—are all wide and deep and within two blocks of car line.

SEE ABOUT OUR FIVE SPECIAL INDUCEMENTS, SUNDAY, SEPTEMBER 21, 1913, AND SUNDAY ONLY

Call at our office and go out in our machines, or take Arlington avenue car line at University and Shattuck. Ask conductor for car that goes to Kensington Park. See Mr. E. G. Severance, in charge of our tract office—he will explain all details.

Find Lots with the Red Flags

DODGE VER MEHR CO.
2015 SHATTUCK AVENUE, BERKELEY, CAL.

FRIEDMANS WILL CARPET THE BIGGEST ROOM IN YOUR HOUSE FOR 75 CENTS

Here is our proposition—read every word of it. It's more generous, much easier, farther reaching, than any other carpet proposition ever known to the carpet trade

For 75 cents cash, and your promise of a dollar a week, we will cover the biggest room in your house with any Tapestry, Body Brussels, Axminster or Velvet Carpet in our store.

All you have to do is to come to FRIEDMAN'S, find the Carpet Department, then select the kind of carpet you want, and the pattern you like.

Hand the salesman your 75 cents, and we will cut deliver and lay the carpet you have selected to your home immediately.

There are no "IFS," "ANDS" or "BUTS" attached to our proposition. Absolutely no extra charges for cartage, sewing or laying.

Your first 75 cents includes absolutely everything. Bring 75 cents with you and see us at once—tomorrow. Let us help you carpet your home in the easiest and cheapest manner that you could possibly desire.

DON'T FORGET THE ADDRESS—
259 POST, NEAR STOCKTON,
SAN FRANCISCO.

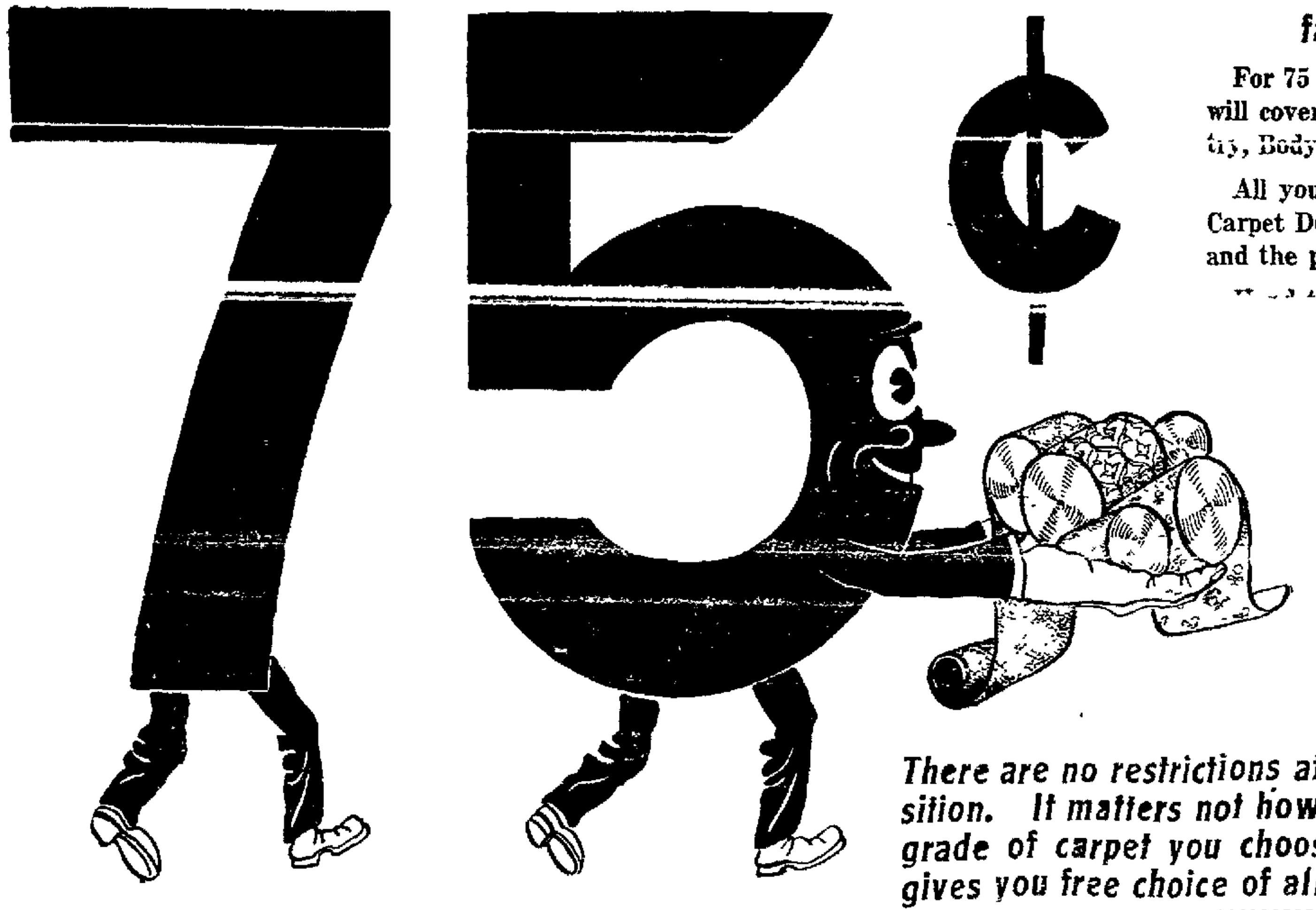

There are no restrictions attached to our 75c proposition. It matters not how big your room or what grade of carpet you choose. Our 75c proposition gives you free choice of all carpets in our store.

$3 Sends This "Arts and Crafts" Fumed Oak Dining Room Outfit to Your Home at the Sale Price

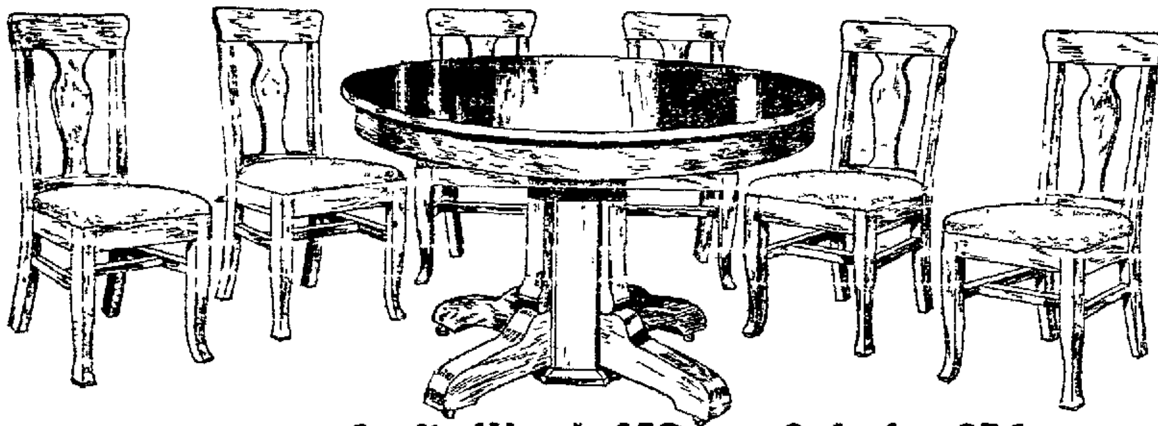

Complete Outfit Worth $52, on Sale for $36

Chairs Covered With the Very Best Grade of Spanish Leather

Six chairs and table built of solid oak. Six chairs covered with the best grade of genuine Spanish leather.
Can be bought as an outfit or in separate pieces
Entire outfit of seven pieces worth $52 00, on sale for $36 00.

Here is a dining room set right up to date without an inch of carving on it. Unusually plain, rich effect as can be seen from the drawing. The nut brown finish is burned right into the set with acid finish which can never wear off.

TERMS ON COMPLETE OUTFIT $3 CASH, $1 WEEKLY, OR $4 MONTHLY

THIS BEAUTIFUL OUTFIT OF FOUR ROOMS

As Pictured Here

$175

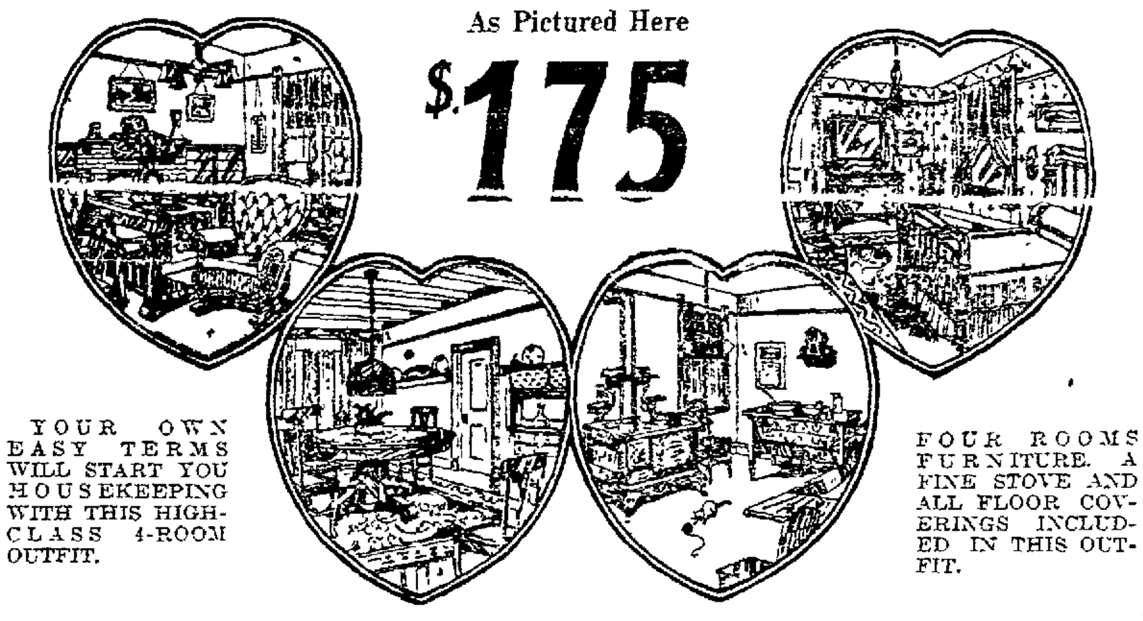

YOUR OWN EASY TERMS WILL START YOU HOUSEKEEPING WITH THIS HIGH-CLASS 4-ROOM OUTFIT.

FOUR ROOMS FURNITURE. A FINE STOVE AND ALL FLOOR COVERINGS INCLUDED IN THIS OUTFIT.

Living room includes: One overstuffed rocker, fumed oak mission table, fumed oak chair, Brussels rug.

Dining room includes: Up-to-date fumed oak mission table, six chairs to match, Brussels rug.

Kitchen includes: Guaranteed stove, kitchen table, two chairs and linoleum.

Bedroom includes: Colonial dresser, massive brass bed, spring and mattress and Brussels rug, a chair and rocker.

$25 to $35 Extra High Grade Axminster Rugs Marked at $19

12 feet long—9 feet wide.

A rug of much higher quality than is generally used. Colors are dyed in before the rugs are woven. You can figure on years and years of service before they begin to show the slightest signs of wear. A wonderful opportunity for hotels, lodging houses and private homes

An unusually large assortment to choose from in both florals and Orientals Patterns suitable for any room in your house

Soft, high piled texture, just like walking on velvet when you have them in your home.

Be an early comer. Get the first choice for they cannot last long at this price. $1.00 cash, $1.00 weekly at our sale price

Sale of Unifold Bed Davenports. The New Kind, Where You Sleep on Springs and Mattress, Not on Top

You chance to buy an up-to-date latest improved bed davenport for less than you generally pay for the old style kind. A very large assortment to choose from at reduced prices. Mission designs, claw footed styles, tufted or plain to choose from. mahogany, golden oak or fumed oak colors

$35	bed davenports	now	$24.
$55	bed davenports	now	$31.
$95	bed davenports	now	$75.
$105	bed davenports	now	$90

$12.50 Felt Mattress on Sale for $8.50

Built in layers. Big, soft and comfortable. Being built in layers it won t flatten out like ordinary mattresses Comes in sizes to fit all beds $1 cash, $1 weekly at sale price.

$7.50 All Steel Springs on Sale for $4.50

The most sanitary spring on the market. Can't possibly gather dirt or dust. Can't sag or get out of shape, as springs are all oil tempered $1 cash, $1 weekly at sale price.

High Oven Gas Stoves Cut Deep This Week

High oven gas stoves for less than common stoves during this sale Connected right in your home for $1 down All latest improvements and labor-saving devices represented in these stoves

Fit Up Your Living Room in Fumed Oak This Week.

We Will Save You Big Money

Tables, chairs, rockers, settees, bed davenports in fumed oak, covered with Spanish leather, being sacrificed to make room for new goods Unlimited credit at sale prices

QUICK DELIVERY ACROSS THE BAY

On account of the heavy volume of business done in Alameda county, we have special facilities for handling across-the-bay trade IN A HURRY. No delays, no long waits. Wagons for delivery—carpet-layers for laying floor coverings—plumbers for setting up stoves at work EVERY DAY in Oakland and the vicinity. We promise you the quickest service in California. It pays to trade at Friedman's San Francisco store, where you get quick service and save money.

$5 Sends This 3-Piece Massive Circassian Walnut Bedroom Outfit to Your Home

Entire Outfit Worth $104—On Sale for $77

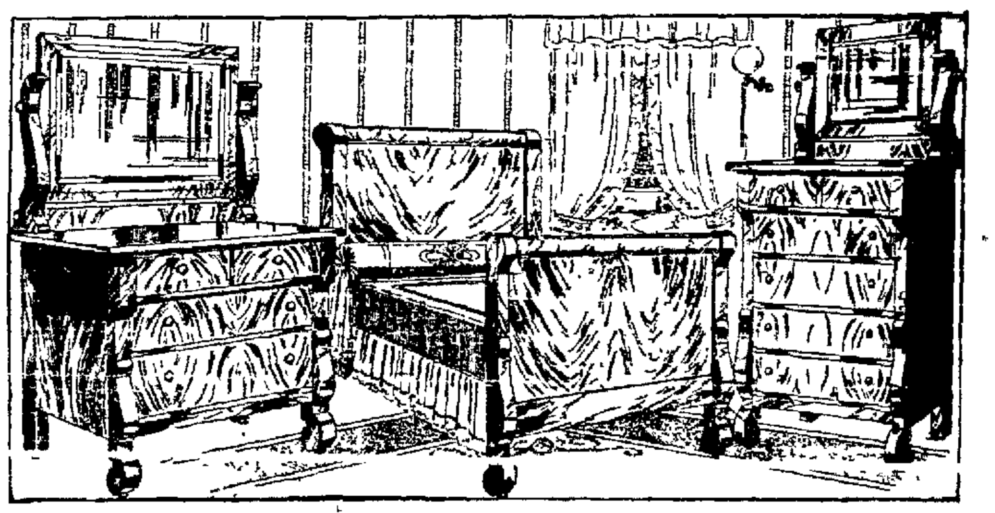

Dresser Worth $37.50, on Sale for $28.50 Bed Worth $30, on Sale for . . . $21 Chiffonier Worth $36.50, on Sale for $27.50

Can Be Bought as a Complete Outfit or in Separate Pieces.

Can also be had in golden oak at sale price.

This handsome Colonial Suite consists of Napoleon Bed, massive Dresser and Chiffonier to match. Each piece is constructed of richly grained Circassian walnut. The Colonial design is one of the latest productions of HIGH-GRADE Furniture Makers. The cabinet work of this suite represents the BEST that is put in furniture. If you are looking for a strictly HIGH-CLASS BEDROOM SUITE don't fail to see this beauty The three pieces, worth $104, on sale for $77.

TERMS ON COMPLETE OUTFIT $5 CASH, $1.25 WEEKLY, OR $5 A MONTH

M. Friedman & Co 259 Post Near Stockton

DON'T FORGET THE ADDRESS
259 POST NEAR STOCKTON
SAN FRANCISCO

Comes to Meet Her Brother; Disappears

SAN FRANCISCO, Sept. 20.—Coming from St. Louis to meet her brother, employed in the exposition grounds, and missing him, 18-year-old Ardella Josiska has disappeared, according to a report made to the police today. The girl is declared to be extremely beautiful A search is being made.

Miss Josiska telegraphed her brother some three weeks ago that she was starting from St Louis. Ten days ago a woman inquired for Josiska at the fair grounds. At the time he could not be found, and she went away. She is believed to be the missing sister. She is a native of Bohemia.

MOUNTAIN LION OPPOSES HORSEMAN IN HILLS

LIVERMORE, Sept. 20. — Jack O'Meara was riding from his headquarters on the old Concannon quarter in Section 12 to the Pines Camp, in the Livermore mountains, Tuesday night when he ran onto a mountain lion with two cubs Her ladyship refused to yield the trail and Jack decided that discretion was the better part of valor and made a wide detour through the brush to reach his destination. The animal was known to be in the neighborhood, but no one had seen it at close range and young O'Meara is willing to forego the pleasure in future.

ACCIDENTS AWHEEL.

SAN FRANCISCO, Sept. 20.—Fred Kirshner, a motorcycle policeman, was struck by a car today at Thirty-third and Guerrero streets and painfully but not seriously injured. He was removed to his home. E. A Hoy, riding a motorcycle, collided with a wagon this afternoon. He sustained a broken leg. He was removed to the central emergency hospital and later to his home at 50 Rose [illegible]

Panama Canal Already Being Filled In

* * * * * * * * * * * * * * * * * * *

Connecting Water Will Soon Be Reality

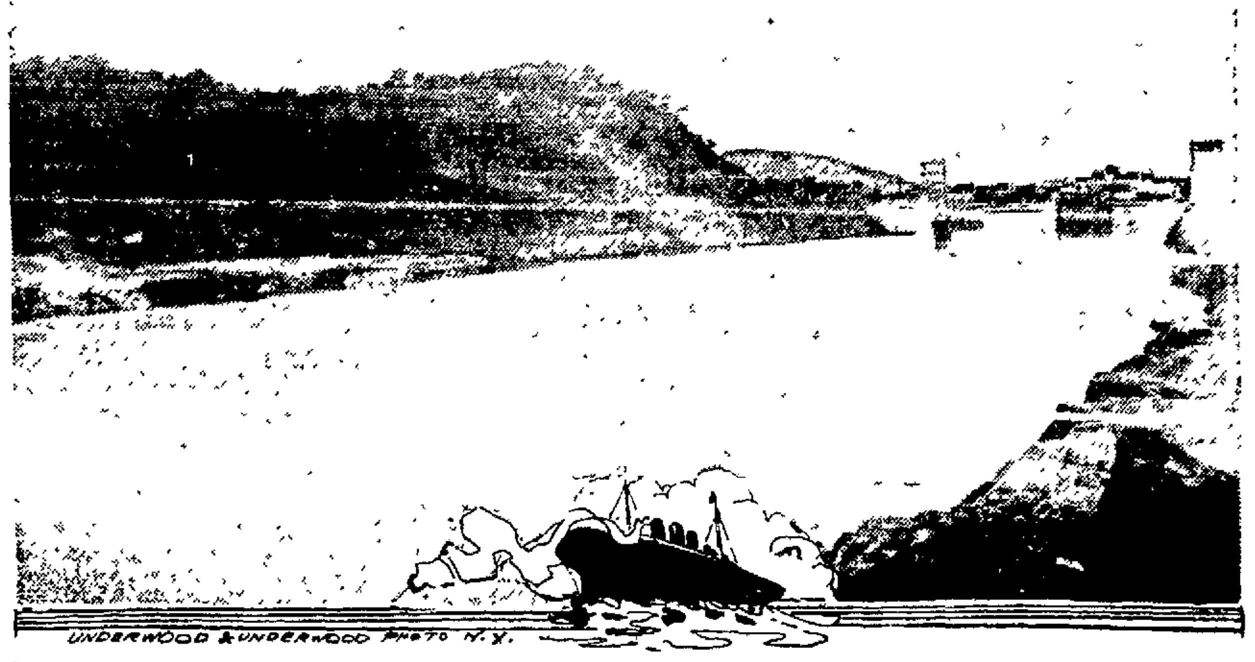

WATER HAS BEGUN TO FLOW THROUGH THE PANAMA CANAL. IN THE PICTURE MIRAFLORES LOCKS ARE SHOWN IN DISTANCE

PANAMA, Sept 20—Already water is beginning to enter the "big ditch," and it is only a matter of time before the connecting chain of water between the Pacific and Atlantic oceans will become a reality. Miraflores locks are ready for commission, the last stone being set in place several days ago. The embankments which will flank the channel near these locks are also completed and are ready to accommodate the water. Preliminary try-outs of the big locks have already been made and they were found to be in perfect order. It is not anticipated that any difficulty will be had in lifting the largest vessels afloat through these locks.

BLAME IS PLACED.

MODESTO, Sept 20 - The verdict of the coroner's jury in the case of William Hennessy and F. H Thomas, workmen who were killed by a cave-in of rock in the tunnel on the main canal of the Turlock irrigation district, about two and one-half miles south of La Grange yesterday afternoon, included besides the cause of death as here given the additional finding, "That due precaution was not observed in protecting the bodies and lives of the men employed in the work."

OAKLAND PEOPLE BOOK FOR TRIP ON IMPERATOR

Several well known Oakland people are making the trip to Europe on the steamship Imperator of the Hamburg-American line The first class cabin complement on the big steamship includes the following Oakland people: Dr N. H. Chamberlain, Mrs. E. Bacon Soule, H. T B. Soule Miss C. J. Bacon, Mrs L. D Fillius, Miss Marion Fillius and Miss Ruth Fillius.

CLEANUP DAY" HELD.

WALNUT CREEK, Sept. 20—Wednesday was "Cleanup Day" in Walnut Creek and the residents of this town headed by the active workers of the Women's Improvement Club, were out in force from early morning on, conducting the general cleaning up of the streets, sidewalks and alleys with the one purpose of beautifying the community.

J's Remarkable Purchase of Two New York Manufacturers' Agents Lines of Shapes, Fancies and Trimmed Hats.

Tomorrow—Monday You Get This Wonderful Assortment

Shapes 98c

500 assorted felt, velour and even a few Plush Hats at this ridiculous price of 98c.

Small
Medium
Shapes
All Colors

TRIMMED HATS $1.98

350 beautiful new modish Trimmed Hats in all wanted colors.

FANCIES
Assorted Fancies
Values to $1.00
25c

AGENTS PICTORIAL REVIEW PATTERNS

J's
MILLINERY SUPPLY HOUSE
527 12th St.

AGENTS PICTORIAL REVIEW PATTERNS

SESSION OF HERS' CLUBS DECEMBER

Association and Institute to Meet at Ye Liberty.

elcome to Be Extended kland Organization to Visitors.

Superintendent of Public W. Frick stated yesterday [illegible] ities for the meeting of the Teachers' Association De- The sessions will be held at Playhouse. One of the fea- the gathering will be a great at the Hotel Oakland under of the Oakland Teachers'

will be made to get away technical side of school life and a stronger feeling that the the foundation of social life, as developed through the civic school auditorium gatherings. institute work will also be

T FOR THE CITY.

years the county Institute held in October at Idora Park, year I felt that as the Cali- eachers' Association, Bay sec- to meet here in December, I an effort to hold the ses- conjunction. It will be some- for the teachers and it will be for the city.

the outside speakers, we will to have choral work by the en. In this connection the part of the program will be direction of Paul Steindorff ething elaborate may be looked

announcing the call for the association meeting with the County Teachers' Institute is as

TTER TO TEACHERS.

Principals and Teachers of hools of Alameda County: nual meeting of the California ' Association—Bay Section— held in the city of Oakland, sessions at Ye Liberty Thea- headquarters and section at the Hotel Oakland. After ion with every county and intendent of the bay sec- appears to be an almost consensus of opinion that must be held, as usual, the week beginning December

I regret to be com- to abandon for the present time and place of holding eda County Teachers' In- whose sessions at Idora seemed to meet the uni- approval of the teachers of The importance of hav- big and successful meeting of T. A. when held in our own akland, seems paramount to considerations, and there- ve decided to call the three- ssion of the Alameda County ' Institute during the week meeting of the C. T. A. to appeal to the principals hers throughout the county to not only the educational of this meeting but its the city of Oakland and the of Alameda from a civic and to co-operate with ers of the C. T. A. in making ting this year the best one I am,

Cordially yours,
GEO. W. FRICK.
[illegible]
C. T. A., Bay Section.

TTI AND DIGGS WILL FIGHT

ANCISCO, Sept. 20.—Maury I. F. Drew Caminetti have de- itely to fight their convictions slavery through the United uit court of appeals.

hard at work on the papers have everything in shape for before the ten days' stay of granted by Judge Van Fleet said Marshall Woodworth. The will be issued September

Aeroplane Proves Excellent Life-Saver

• • • • • • • • • • • • • • • • •

Rescues Struggling Couple From Ocean

DEAUVILLE, Sept. 20.—To demonstrate the feasibility of using the aeroplane as a life-saver, a young woman and a man, completely garbed, leaped into the ocean near here. While thousands watched an aeroplane ascended into the air and swooped down on to the water, alighting within several feet of the struggling couple in the sea. Without any difficulty the two were pulled aboard the air machine and taken ashore. So successful was the trial that it is understood that several large steamship companies are thinking seriously of equipping their ocean liners with hydroplanes or aeroplanes, believing that they will minimize the danger of drowning.

HERE IS AN AEROPLANE BEING USED AS A LIFE-SAVER IN THE WATER AT DEAUVILLE.

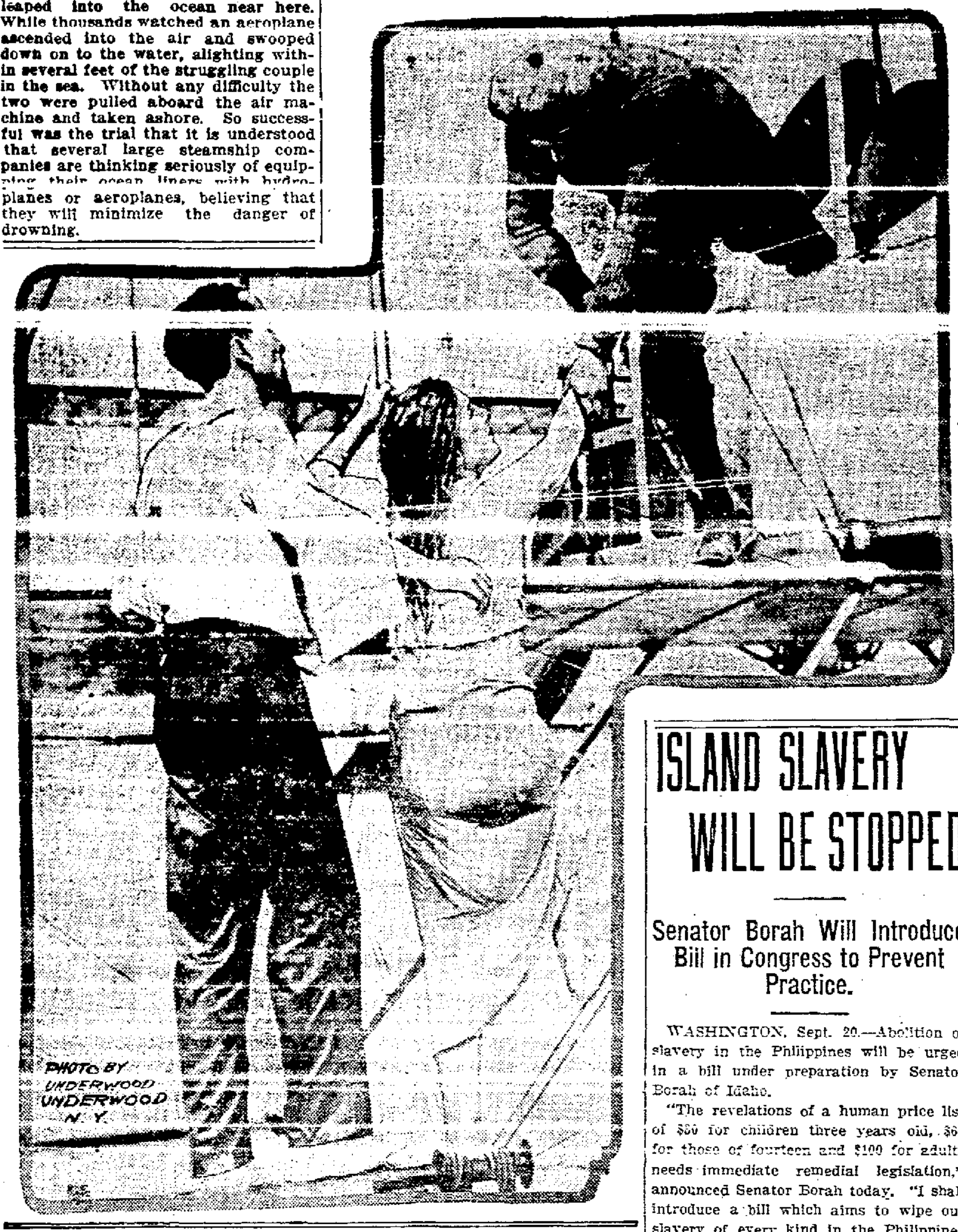

CONSUL BRINGS JAPANESE WIFE

E. J. King, American Representative at Hakodate, Reaches U. S.

SAN FRANCISCO, Sept. 20.—E. J. King, American consul at Hakodate, Japan, where he has resided for more than sixteen years, arrived in San Francisco today on the liner Mongolia with Mrs. King, a Japanese. The couple will pay a visit to their four daughters, who have been in California since last Christmas attending Notre Dame convent in San Jose, and thereafter tour the United States before returning to their home in the Island Empire.

King found fortune as well as romance in Japan, where he is known as "the hardwood king." The respect and regard in which he is held by the people of his wife's native coupntry have made his services as consul invaluable to the United States.

E. J. King is one of the number of noted and notable men who have married Japanese women, among whom the best known are Sir Edwin Arnold, the English author and poet; Lafcadio Hearn, whose writings are known and admired in the languages of all the greater nations, and a millionaire nephew of J. Pierpont Morgan. Hearn alone abandoned his American citizenship, becoming a citizen of Japan before his death.

The couple will spend several months in America, and Mrs. King will see all the greatest wonders of her husband's native land.

Convict Works as Counterfeiter in Prison Cell

NASHVILLE, Tenn., Sept. 20.—That a convict in the Tennessee state prison has been engaged in counterfeiting operations was indicated today when prison authorities found remains of plaster of paris moulds for small coins in the cell of Sam Howerton, who is serving a sentence for murder. Howerton, it is said, melted the metal by means of a wire attached to the electric light in his cell.

MOTHER OF MRS. "JACK" SPRECKELS IS DEAD

SAN FRANCISCO, Sept. 20.—After an illness of a month, Mrs. Willard V. Huntington, wife of Willard V. Huntington and mother of Mrs. John D. Spreckels Jr., died shortly after 2 o'clock this afternoon at the Stewart hotel in this city.

Mrs. Huntington had been a sufferer from heart disease and had been confined to her bed for the greater part of the last month.

ISLAND SLAVERY WILL BE STOPPED

Senator Borah Will Introduce Bill in Congress to Prevent Practice.

WASHINGTON, Sept. 20.—Abolition of slavery in the Philippines will be urged in a bill under preparation by Senator Borah of Idaho.

"The revelations of a human price list of $50 for children three years old, $60 for those of fourteen and $100 for adults needs immediate remedial legislation," announced Senator Borah today. "I shall introduce a bill which aims to wipe out slavery of every kind in the Philippines in the near future.

"There is no need for an investigation of these conditions. Time should not be wasted in such proceedings. The report of Auditor Phipps proves conclusively that slavery exists."

The startling disclosures of the report of W. H. Phipps, auditor of the Philippines, filed today, moved other members of Congress and government officials to predict speedy action on any legislation drafted to abolish slavery in the Philippines.

SAY THEY ARE ADOPTED.

Phipps charges that Filipino women are sold to Chinese as wives, that it is a common practice for the Negrito Filipinos and the hill classes generally to sell girls into slavery and that the excuse offered is that these slave boys and girls are "adopted" into families of their master.

It is asserted in the report that the price for a child ranges from $30 up to [illegible] is demonstrated by the way in which the purchase is made. In every case the origin of the sale is covered and is seldom known.

Several of the slaveholders attempt to excuse their slaveholdings by the allegation that the slaves were originally taken over as orphans through pity.

It is asserted in cold blood by some of the slave owners that it is better to adopt the orphans than to kill them, as was once the custom in the hill tribes.

From another report Phipps states:

GIRLS ARE BOUGHT.

"There is a large traffic in girls. I have personally had a number of offers of this kind and it is generally known that a large percentage of the Chinese who have Filipino wives actually bought them."

The Phipps report then explains the loan system of making slaves. A man borrows money from another and hypothecates his son or daughter for security. It is so managed that the debt is never paid and the human security is forfeited.

Another ruse for slave-making is the marriage of Filipino girls to slaves, thus doubling the human property.

The names of sixty-seven persons have been given to the department by Phipps as being slaves. He says he takes pleasure in corroborating all that Dean Worcester has said.

The effect of the report will be a call from the war department upon the service in the Philippines to push the individual slave cases vigorously.

CROCKERS SETTLE CLAIM; SUIT IS DISMISSED

SAN FRANCISCO, Sept. 20.—Suit for damages in the sum of $10,000 against the Misses Ethel and Helen Crocker was dismissed in San Mateo county this morning after their father, William H. Crocker, the San Francisco banker, had made a financial settlement with Mr. and Mrs. John J. Plaisted of San Jose, who claimed they were permanently injured when the Crocker automobile crashed into their buggy on the county road near Belmont, September 12, 1913.

The compromise was effected at a meeting of the attorneys for the Crockers and the Plaisteds, held at the offices of Morrison, Dunne & Brobeck yesterday. Miss Ethel Crocker was present at the conference and her deposition was taken. It is said she admitted driving her automobile on the wrong side of the road.

According to the attorneys for Plaisted the sum involved in the settlement runs well into four figures.

DITCH DIGGER STRIKES WIRE; RODS MELTED

WALNUT CREEK, Sept. 20.—The steam ditch digger owned by the Schuyler Engineering Company was damaged to the extent of $500 by coming in contact with the trolley wire at San Ramon Junction when it was being transported on a flat car over the Oakland & Antioch tracks en route to San Jose. The trolley came in contact with the boilers of the machine and rendered into a molten state a number of the rods and [illegible]

WOMAN NOT SURE WHO USED PISTOL

Arthur R. Coulson's Putative Wife Remembers Him Bending Over Her, However.

SAN FRANCISCO, Sept. 20.—Katherine Gallagher, putative wife of Arthur R. Coulson, now in prison on suspicion of having shot her and killed William Acker and George Kovack, following a joy ride in which they took part, reiterated her statement that the accused man bent over her after the shooting, it is believed tonight by the police. They state that Mrs. Coulson insists that as she lay [illegible] over her asking, "Did I shoot you, darling?" She still declares, however, that she is not certain Coulson did the shooting.

Mrs. Mary G. Stafford, who accompanied the party on the joy ride which ended in death, declares, according to the police, that the wounded woman told her Coulson did the shooting. As Mrs. Gallagher is not Coulson's wife, she will be called to testify against him.

The shooting occurred early yes- [illegible]

a ride, returned to the Atlas garage, 74 Oak street. Coulson, a prominent seed merchant, gave himself up to the police, but [illegible] refuses to [illegible]

AGED VICTIM OF AUTO TRUCK DEAD

P. H. McKeon Passes Away as Result of Injuries He Received.

P. H. McKeon, an aged man, struck down yesterday morning by an auto truck at the corner of Fortieth street and Telegraph avenue, died last night at Providence hospital from his injuries. An inquest will be held next Wednesday.

McKeon, who was a native of Ireland, aged 70 years, did not see the truck approaching, walking out to board a car, was struck and hurled to the sidewalk. He was removed to the Receiving hospital, and later to Providence. The truck was driven by J. H. Evers, proprietor of the Imperial creamery.

According to Evers, he did not see McKeon until nearly upon him. McKeon sustained severe fractures which, coupled with the nervous shock, caused death.

CONFERENCE OF M. E. CHURCH IS BUSY

Methodists Have Extra Session at Pacific Grove; Hear Addresses.

PACIFIC GROVE, Cal., Sept. 20.—After the early morning lecture by Professor Hannan on "The Other Man," the members of the Methodist Episcopal conference plunged into the business of the morning session. The docket was full and the presiding bishop found it difficult to give to each the time for its consideration.

To meet the difficulty, the conference voted to have a special session in the afternoon. Senator Edwin E. Grant and J. H. McCallum, harbor commissioner, [illegible] the greetings of the laymen's association to the conference.

Their addresses were enthusiastically received and were responded to by Bishop Hughes. Dr. W. E. Vaughn, fraternal delegate from the Methodist Episcopal church, South, was introduced and delivered a very winsome and humorous address.

Dr. Leonard, corresponding secretary emeritus of the board of foreign missions, New York City, spoke a few farewell words in which he expressed delight at being present.

Dr. W. C. Evans, superintendent of the San Francisco district, gave his yearly report which showed [illegible]

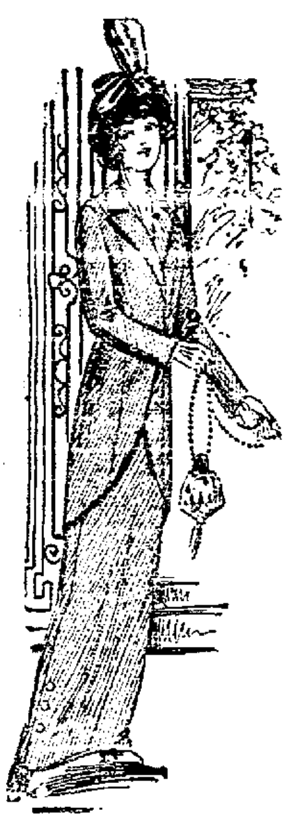

Originality—Exclusiveness and a Low Price
These three important features for the smart dressed woman are cleverly combined in our immense showing of
Auto Traveling Street COATS Polo Sport Evening

A solution of the question, "What kind of a Coat shall I wear this fall?" can be readily solved by inspecting the many new arrivals that are coming in daily. Years of careful study of the garment business have not alone taught us to offer "good goods" at reasonable prices—a problem which other department stores with overhead expenses are struggling with today—but also taught our many patrons — the women of Alameda county — that the reason of our success in the Cloak and Suit business is built upon the two factors, "style and quality." For Monday's selling [illegible]ing two extra specials:

Women's Smart Fall Coats $27.50
GENUINE $35.00 VALUES.
Don't consider that we are exaggerating, as some firms exaggerate when they quote specials, in saying that these are $35.00 values. As a matter of fact there are also higher priced models among the lot, as you will notice by taking a look at them in our 13th street windows. Come in Broadcloths, Astrachan, dressed Beaver, Plush, etc., in a host of clever styles, some trimmed with fancy Novelty Ornaments, others touched with braidings, Plush or Caracul.

Tailored and Fancy Fall Suits $29.50
VALUES TO $40.00.
They are decidedly smart looking and may be classed into three groups—strictly tailored, demi-tailored, and fancy models. There is such a great variety of novelty woolen fabrics in this assortment that we cannot attempt to begin with a detailed description. They are true "Home of Fashion" models, that are sure to please everybody. The new autumn shades, including black and navy blue, are well represented.

Our Selection in Fur Pieces, Sets, Coats
is exceptionally large and handsome. Many exclusive imported models are represented, in addition to a very large collection of pieces from the very best eastern furriers and designers. It is an assortment that is unrivaled in quality or style, and if you purchase your Furs at Abrahamson's you may rest assured that they are the best in price, no matter what price.

Russian Pony Coats
in both plain and fur trimmed effects, beautifully marked skins, ¾, ⅞ or full length styles, plain or fancy lined. $39.50 up to $167.50.

Fur Pieces and Sets
Our collection of individual Furs this season is far superior to any we have ever shown before. Among the most popular ones we mention: Taupe, Fox, Black Fox, Ermine, French Mole, Hudson Seal, Baby Caracul, Leopard, Civet, Minks, etc.

Hudson Seal Coats
Made up in Cutaway or Novelty effects, in ¾ or full length styles. Trimmed with contrasting furs, such as fitch, skunk or taupe fox. Priced from $65.00 up to $150.00.

New Fall Millinery $10
Introducing the newest, smartest and most exclusive modes that Paris approves of.
Smart does not describe them, nor does chic. Only thing to do is to see them. Come in plush, satin, velour, etc., in the most fascinating designs of the celebrated Gage, Hyland and Burgesser models. No two alike. Values up to $17.50. Special for Monday only, each $10.00

French Feathers $5.00
Actual $7.50 values.
Unusual smart affairs of high grade selected male stock, with extra large, drooping heads and firm fiber. Come in terra cotta, bottle green, cerise, king's blue and many other leading fall shades. Exceptional bargains at, special $5.00

Imported Shapes $4.75 up
These comprise a collection of about 25 models, reflecting the newest, best and most becoming ideas of the French masters. Made of fine velvet, hatter's plush and long nap velour in raspberry, mole, bottle green, king's blue, etc. No two alike. Prices range from $4.75 up to $10.00.

Fall Silks
Our fall assortments are almost complete — brocaded and matelasse effects, also heavy coatings are shown in profusion, in all the new colors, as well as the more staple shades. Among the many late arrivals we particularly mention one lot of
Plaid Silks
These come in dozens of different plaids, in large, small and medium patterns, that are so suitable for waists or dresses, 22 to 24 inches wide, ranging in price from —yard.......... $1 to $2
Moire Silks
Another splendid value, full 36 inches wide. Come in black, white and all colors. Special, yard.......... $1.50

Abrahamson's
THE HOME of FASHION
OAKLAND, CALIF. 13TH & WASHINGTON STS.

FASHIONABLE FALL FABRICS

This season has brought out many new materials as well as styles. Our store is filled with everything that is new and popular in materials and models. You'll find here the latest weaves, such as Poplins, Ratines, Eponges, Bedford Cords, Broadcloth, Scotch Tweeds, Mixtures and the ever popular Serges. The best styles, the best materials. Guaranteed lining.

Priced From $15 to $50

Fashionable Fall Coats

The coatings for this fall are the prettiest that we have ever had. The Matelasse, Motto good, Persianas and Fancy Zibelines are a few of the many new ones. They come in full and three-quarter lengths, drapes, cutaways and fur trimmed.

Priced from $7.50 to $45

Watch Our Windows

Pacific Cloak and Suit House
ELEVENTH AND WASHINGTON STS.

New Fall Skirts $2.50 to $15

SUFFERED SEVERAL YEARS RELIEVED BY PERUNA

"ONE BOTTLE DID ME MORE GOOD THAN ALL OTHER REMEDIES PUT TOGETHER."

MR. JOHN N. WATKINS.

Mr. John N. Watkins, [illegible] A Chittenden St., St. Louis, Mo., writes:

"Among all the greatly advertised medicines for kidney and bladder trouble there is nothing which equals Peruna. I suffered for several years with this trouble, spent hundreds of dollars on doctors and medicine and all to no purpose, until I took Peruna.

"One bottle did me more good than all the others put together, as they only poisoned my system. Peruna cured me. I used it for four months before a complete cure was accomplished, but am truly greatful to you. The least I can do in return is to acknowledge the merits of Peruna."

A Remarkable Recovery.

Mr. John N. Watkins, whose portrait accompanies this article, has a very interesting story to tell. He sent it to us entirely unsolicited. His statement is, "The least that I can do in return for the benefit I have received, is to acknowledge the merits of Peruna."

A great many people feel this way, and voluntarily give us the privilege of using their testimonial in spite of the fact that there are some who are prejudiced against testimonials.

Mr. Watkins' trouble was kidney and bladder disease, as he states. Just exactly what the nature of the disease was we have no means of knowing. He had, however, what the doctors called kidney disease, and he had suffered for several years with the trouble.

Spent Hundreds Of Dollars.

Naturally enough a man of his means and energy would not sit down and whine because of his trouble, but he attempted to find relief.

dollars in trying to find relief. It seems that he was disappointed entirely.

At last he was induced to take Peruna. Just who called his attention to the remedy we do not know. We presume it was a neighbor who had taken it for a similar purpose. In beginning to take Peruna he states: "One bottle did me more good than all the other remedies put together." He continued to take Peruna for four months, at which time he claims he was completely restored to health. It was his gratitude for good health again that led him to write the testimonial and allow us to use his portrait in connection with it.

We offer no explanation as to how Peruna effected a change in his case. The operation of medicine is mostly inexplicable. The fact that he had diligently sought relief and tried other popular remedies and began to improve as soon as he took Peruna, is evidence that cannot be disputed that Peruna did for him just what he says it did.

Naturally enough, Mr. Watkins recommends Peruna to other people similarly afflicted. If anyone desires to write him and obtain further particulars they should remember to enclose a stamp for reply. Otherwise their letter may receive no attention.

Catarrh of Kidneys.

Judge C. J. Park, R. F. D. 4, Greensboro, Greene Co., Ga., writes: "For a long time I was troubled with catarrh of the kidneys and after taking Peruna I feel like a new man."

Those who object to liquid medicines can now procure Peruna Tablets

AUTHORITIES WANT MONEY FIRST

Sheriff of St. Louis County Is Apparently Not Anxious to Extradite Drummond.

Scion of Wealthy Family Is Arrested and Held at San Diego.

ST. LOUIS, Sept. 20.—The authorities of St. Louis county were little surrender at San Diego, Cal., yesterday of C. R. Drummond, convicted bigamist. Though Drummond is wanted in St. Louis county for the violation of his parole, Sheriff Bode said today that he would not go after the member of the wealthy tobacco family unless the expenses, $200, were paid in advance.

Drummond's whereabouts have been known ever since he violated his parole, but there has been no effort to bring him back.

DRUMMOND ARRESTED.

SAN DIEGO, Sept. 20.—The police last evening were called by telephone to a local hotel to make an arrest. When the officers arrived they found a man who declared: "I am C. R. Drummond, wanted in St. Louis for bigamy. I am ready to go back." Drummond was taken to the station and held pending orders from St. Louis. An attempt to extradite Drummond on charges of bigamy was made some time ago and failed. He is said to be the son of a wealthy man in St. Louis.

WHY HE IS WANTED.

ST. LOUIS, Sept. 20.—Charles R. Drummond, member of a millionaire family of tobacco manufacturers, is wanted in Clayton, St. Louis county, for violating a parole following a six months' jail sentence for bigamy. He disappeared from St. Louis two years ago and was later said to have entered the real estate business at San Diego.

He is known here chiefly for having squandered a million dollar inheritance and for his numerous matrimonial affairs. He eloped with at least three St. Louis girls, and later was said to have married again in Paris. His escapades have taken him from eastern to western coasts across the Atlantic and back again.

Makers of Wooden Legs Running Short of English Willow

WASHINGTON, Sept. 20.—Makers of wooden legs have appealed to the forest service to find for them a substitute for English willow which has been used in the past almost exclusively in the manufacture of artificial limbs. The willow is especially adapted to this branch of manufacture because of its lightness and strength. It is growing scarce, however, and substitutes for it are being sought. Forest service officials believe they will be able to find a substitute in the Port Orford cedar of the Pacific coast and they are now conducting experiments fgor that wood.

SONS LOST TO THEM FOREVER, BY COURT ORDER

Michigan Couple Ask State to Care for Their Two Children.

Woman Defends Husband Against Attack by Attorney.

DULUTH, Sept. 20.—Into the court records of Douglas county has been written a story of life's ragged edge fuller of pathos and homely sentiment than the usual offices of the court room afford.

Elizabeth and James Johnson, father and mother, appeared before Judge Chas. Smith in the juvenile court and asked the state to take care of their children. Woven into the proceedings was a tale of misfortune and adversity which when finished, resulted in the commitment of two little boys to the state school at Sparta.

Side by side on the witness stand sat husband and wife. Each had an infant. One was two years old and the other six months. Standing with his face against the wall and crying was the eldest of the family, John, aged 8 years.

When Judge Smith sanctioned the commitment John and Charles were cut loose for all time from parental contact. The parting in the courtroom was one of the saddest in the annals of superior records

Mrs. Johnson has been married twice. To her present husband, James Johnson, she has been wedded five years and their union has been illfavored. She has now four children, is a prospective mother and one child has been buried. One is in a state institute in Minnesota, and the commitment of the two yesterday leaves only a six-months-old baby in the luckless household.

THEIR MONEY DWINDLED.

The Johnsons are from Grand Rapids, Mich., where Mrs. Johnson owns a small farm, uncleared and heavily encumbered. Six years ago the first husband died and "Jim," the hired man, began suit for the woman's hand and won it. They were married.

From that time on the money that Mrs. Johnson had saved up dwindled. Little by little the stock and farm equipment was sold to pay medicine bills, taxes and to produce the necessaries of life.

A year ago the last available cent was spent and the Johnsons came to superior Since that time Mrs. Johnson and two of her children have been almost entirely dependent on the county. She was confined in a hospital for three weeks and the expense of this was borne by the county.

John has been in the children's home for two years and Charles was cared for there eight months. Mr. Johnson is a laborer and works only intermittently, owing to the periodical illness of his wife. Mrs. Johnson is a sufferer of Bright's disease and is extremely nervous.

When she began life for the second time she had $900 in money, 100 sheep, 50 pigs, 25 horses and a number of cows. All is gone and the little farm is so heavily encumbered as to make it practically valueless.

Facing one of the most difficult problems of existence, the couple appeared yesterday and asked to be relieved of the responsibility of the care of their children.

DEFENDED HUSBAND.

"You both made up your minds that you didn't want these children any more," shouted Attorney D. E. Roberts, "and you decided to dump them on the state. Why don't you get a divorce from this man? If he had a spark of manhood in him he would not abandon his own flesh and blood."

The woman confessed affection for the man and defended him against the excoriating remarks of Attorney Roberts.

"You must understand that you will never see your children again," said Judge Smith.

"Oh, your honor, can't I ever get them back again?" moaned the woman

"No, they will go to Sparta to be educated and afterward they will be adopted by some reputable family. They are lost to you forever," said the court as he made the commitment.

Mrs. Johnson broke down and wept. She kissed her children and cuddled them. As if cognizant of their separation from their mother, the little ones cried. The mother was overcome with emotion and she looked dazedly at the little ones as they prepared to be taken away by the sheriff.

Sorrowfully she watched them disappear into a store where Sheriff Carlson bought bananas and candy for them. Then she turned to her husband and they went away together. In her arms Mrs. Johnson carried the six-months-old child.

PROGRAM READY FOR BIG SESSION

Live Topics at Counties' Committee Are Planned for Occasion.

HANFORD, Sept. 20.—The California Development board has prepared the program for the meeting to be held here Friday and Saturday, November 7 and 8, and has issued a formal call for the convention to supervisors and civic bodies throughout the state.

The public water problem of California will form the main theme of the convention. Experts from different sections of California and other states will participate in presenting the features of the program which gives the assurance of exceptional merit. The following are some of the important topics and the speakers who will present them:

"The Problem of the San Joaquin,' M. Dernett of Stanislaus.

"Making the Most of Our Irrigation Resources," Frank Adams.

"Alkali Reclamation by Drainage; a Report on Experiments at the 100-acre Kearney Ranch," R. A. Hart.

"Choosing Plants for Irrigated Areas," Walter T. Swingle.

"Economic Control of the Waters of the San Joaquin Valley," C. E. Grunsky.

"Human Aspects of Irrigation," Elwood Mead.

"Dry Farming," Dean Thomas F. Hunt of the Agricultural College.

"Securing Agricultural Information," D. H. Crocheron, A. J. Sturtevant Jr., and G. W. Shaw.

The people of Hanford are arranging to entertain a large number of delegates and visitors. Saturday afternoon will be devoted to sight-seeing trips under the auspices of the Hanford Chamber of Commerce and in the evening a banquet will be given in honor of the delegates.

Grand Popular Opera Evening

Given by

Fr. H. Voelckers .....Tenor

OPERA and CONCERT SINGER from BERLIN, with the assistance of MISS IMOGEN G. PEAY (Piano)

Sunday, Sept. 28, 1913,

Eight O'clock

Germania Hall,

622 Webster Street

AFTER THE CONCERT: BALL

Admission, 35 cents. In advance, 25 cents. For sale at Hauschildt Music Co., 426 13th St.; H. W. Kleinenbroich, 396 12th St., Germania Hall, 622 Webster St.

SAVE MONEY; AVOID PAIN

Teeth Extracted Without Pain

Easiest and Best Painless Extractors in Oakland.

SPECIAL UNTIL JUNE 30

22K GOLD CROWNS........ $[illegible]

SET OF TEETH............ $[illegible]

GOLD FILLINGS .... $[illegible]

SILVER FILLINGS .... .50

BRIDGE WORK .... $[illegible]

Teeth Extracted Free When Teeth Are Ordered.

Ten-Year Guarantee with All Work.

BOSTON DENTAL CO.

1309 WASHINGTON ST.

HOURS—Week days, 9 to 9; Sundays, 10 to 2.

TO REVIVE OLD TOWNSITE PLAN

Town of Claus Will Be Made a Real Thriving City.

MODESTO, Sept. 20.—The town of Claus, about four miles northeast of Modesto on the Santa Fe is to be rejuvenated. This was made certain by the sale of the townsite to Fresno parties by Modesto men who purchased it about two years ago. The transaction was made through the agency of J. B. Rogers, of Fresno, the names of the parties to the [illegible] being held in confidence for the present. H. H. Spindle, W. H. Wherry, D. E. Saunders, and Dr. J. P. Snare secured the property of J. D. Gall, of Stockton, two years ago. While the financial consideration in the present deal is not obtainable, it is understood that something over $20,000 was involved.

The townsite of Claus originally consisted of 160 acres, and was plotted in lots and acre tracts about seven years ago. The area of the land in the present deal is about 142 acres. The Santa Fe depot at Claus was burned about four years ago, and while the company has continued to conduct the station as a shipping point, it has not seen fit to replace the building. It is understood that it is the intention of the purchasers to proceed at once to replace the tract, grade the streets, and make other improvements preparatory to starting a movement for a thriving village.

Claus is situated advantageously at the boundary of the Modesto and Oakdale irrigation districts and is surrounded by land that under the touch of water that is soon to be flowing in the Oakdale ditches will be subject to intensive cultivation and compact settlement. Under these conditions the time seems ripe for a revival of interest in investment in that quarter. Riverbank and Empire are far enough away on either side to permit a thriving town and trading point to grow up where now only a single store and two or three houses are located.

POSTMASTERS HEAR REPORT IN CONVENTION

SIOUX CITY, Iowa, Sept. 20.—Recommendations in favor of a mutual life insurance association, restricted to first and second class assistant postmasters of the United States, were made in the annual report of President E. W. Wooley of the National Association of Assistant Postmasters, read yesterday at the sixth annual convention of the organization here. President Wooley also recommended the retention of present assistant postmasters in their offices, extension of the classified civil service and advancement of some third class assistant postmasters to the second grade. An increase in the salaries paid to assistant postmasters is favored by the convention.

FOUR ALLEGED GUNMEN SENTENCED TO PRISON

NEW YORK, Sept. 20.—Four of the alleged gunmen who took part in pistol practice in the Upper West Side on Wednesday, were sentenced to 30 days [illegible] yesterday for disorderly conduct, that being the extent of the actual proof the police could bring against them.

No one of the prisoners would admit that he knew anything about the ownership of a revolver found in the automobile from which a volley of shots was fired at the supposed rival party of gang members in another automobile. **Proof that the men were occupants of the car was sufficient to send them to Blackwells Island for a month.**

TO TELL OF VISITS TO ROMAN SHRINES

Father P. C. Yorke Will Lecture at St. Anthony's Hall.

Rev. Father P. C. Yorke, of St. Anthony's church, East Oakland, will give an interesting lecture on "The Pilgrims' Visits to Famous Roman Shrines" in St. Anthony's hall, Friday evening, September 26. The lecture will be enhanced by stereopticon views, including several special pictures of His Holiness Pope Pius X. The lecture will be given in connection with the celebration of jubilee year. In early days, those who gained their jubilee made a pilgrimage to Rome to visit the various shrines. Father Yorke has made a study of the early church times.

PASTOR AND WIFE ENTERTAIN FRIENDS

Rev. Dr. J. F. Ross, pastor of the Hannah Memorial United Presbyterian church, Eighteenth and Castro streets, and Mrs. Ross entertained over 70 members of the congregation at the manse this week. A feature of the evening's entertainment was the relation of vacation trips by members of the congregation. Those who gave their experiences were A. I. McDonald, W. D. Ord, and W. Craig, who told of his visit to the British Isles. Vocal solos were rendered by J. S. Brittain, E. McDonald, and A. Bremmer. Mrs. Idaholt and Miss Scarborough rendered a piano duet. Miss Irene Rutherford was accompanist.

Six young women of the congregation who assisted at the supper table were Miss A. Milen Hirsch, Miss Helen Brown, Miss Margaret McDonald, Miss Valeria Lemon, Miss Bessie Tyson, Miss Pearl McMillan. The manse was prettily decorated in red and white.

MET IN SAHARA ON CAMEL 11 YEARS AGO

After 11 years since their first meeting, on camels in the Sahara desert, Herbert C. Edwards, a clerk at the Hotel Oakland, and A. S. Knox, a London capitalist and globe trotter, met again yesterday morning. Knox, arriving from the east and registering at the hotel, met and recognized the clerk.

They had met when both were touring the desert and traveled together. Both have circled the globe several times.

ESPERANZA CHAPTER, D. A. R., PLAN RECEPTION

Esperanza chapter, Daughters of the American Revolution, will give a reception in honor of Mrs. John Franklin Swift, vice-president general, and State Regent Mrs. Isaac Newton Chapman, at Ebell hall, 1440 Harrison street, Thursday, September 25, from 3 to 5 o'clock. A cordial invitation has been extended to all regents and their respective chapters. The Oakland trio will furnish selections during the afternoon.

CLAIM PAY WAS WITHHELD.

[illegible] lowing alleged holding out of pay from several fishermen, warrants were sworn to by Albert Roche, attorney of the State Labor Commission, against Joaquin Lopright and Lee Son, a Chinese. A crowd of fishermen called at the Hall of Justice to make complaint, but only two charges were approved by the attorney. It is alleged that the men's wages were held out following gambling on shipboard.

STILL HUNT LEADS TO RECOVERY OF SUITCASE

SAN FRANCISCO, Sept. 20.—A tan suit case concealed under the bed covers in the room of John McCloskey, a cooper, may send that individual to the penitentiary if the allegations of Ernest Burnett, who lives at the Aster House, [illegible] Howard street, are proven in court. Burnett is something of a sleuth and when at 2:30 o'clock this morning he found his property gone, started on a still hunt. By dint of ingenious detective work, he claims he traced his personal effects, which he had had packed in the grip, to McCloskey's room. Then he found Officers Kreuger and McCarthy and the door was burst open at 4:30 a. m., and the cooper taken into custody.

AMPHION CLUB TO GIVE CONCERT THURSDAY EVE

The Amphion Club of the First Baptist Church, Oakland, will give an old folks concert Thursday evening, September 25, at 8:15 o'clock, at the Starr King hall. Among the soloists assisting the club will be Miss Anna Soderstrand, H. B. Kling and Edgar Williamson. The club is under the direction of E. B. Johnson.

TAFT & PENNOYER COMPANY

FORTY THREE SECTIONS

THE SHOPPING CENTER OF OAKLAND.

Our Whole Stock of

Suits, Coats, Wraps, Dresses, Etc.

Is at Its Height—Everything Ready to Supply the Needs of Everybody

Our splendid stock of ready-to-wear goods—SUITS, COATS, WRAPS, DRESSES, EVENING GOWNS, SEPARATE SKIRTS—are of the first quality in weaves and workmanship and are the last word in style attractiveness, marked at the lowest possible prices.

SUITS	$19.75 to $125.00
COATS	$12.45 to $ 75.00
WRAPS	$35.00 to $150.00
GOWNS	$24.75 to $125.00
SKIRTS	$ 4.85 to $ 14.85
DRESSES	$ 7.45 to $ 37.50

Specials for Monday

Special SERGE DRESSES—black and navy $9.75

Special TAILORED SUIT—all shades and models $24.75

Special Line of Coats

New rough materials, cutaways, some fur trimmed; good values—..............$24.75

Gage Hats

The new shipment of Gage Hats just received comprises plushes, velvets and chamois Hats, the latter patent leather trimmed and strictly tailored.

Gage Hats, however, are NOT always tailored. We are showing many beautiful Dress Hats from Gage. Attractively priced from ......$10.00 TO $35.00

DISPLAY IN CLAY ST. WINDOWS

Silk Duvetyne

This new Silk is soft and beautiful in texture, as the name implies, like bird down. The French were not slow to recognize the great possibilities of this wonderful down-like silk and today this beautiful fabric is featured by the leading houses of America. The colors are rich in warmth and brightness—jade, burnt amber, nattier blue and other soft tones. This silk comes in plain, brocade and in novelty effects.

PLAIN DUVETYNE—42 inches wide $7.50

Pile Fabrics Velvets, Plush, Corduroys

Owing to the unprecedented demand for pile fabrics, the factories of America and Europe have not been able to turn out goods fast enough. While our stock has been good, many choice pieces we have been waiting for have just been received.

Rare French Novelties in plushes and velvets, including beautiful brocades. These goods are suitable for gowns, suits and coats and trimmings.

Our stock of Dress Velvets, Plushes and Corduroys is unusually complete, including all the newest fall colors at very reasonable prices.

We carry the long nap Hatters' Plush, in white, black, taupe, gold and other shades.

Velveteen will be worn much this fall. We have a fine range of colors from 75¢ TO $2.50

Black Velveteen—Two extra fine grades; 44 inches wide ....$4.00 AND $5.00

See Clay Street Windows

Fall Dress Goods

Latest Creations in Foreign and Domestic Makes

POPULAR PRICES PREVAILING

Our Dress Goods Section is heavily stocked this season with fine imported and American merchandise, among which you will find in all the new shades—

Two-Toned Raye Cords
Two-Toned Brocade Eponge
Pin Stripe Chiffon Broadcloth
Empress and Bengaline Weaves
Wool Ratine, New Fall Shades
Wool Melrose
Two-Toned Bourettes
New Suede Cloth, Scroll Design
Brocaded Natte, Plain to Match
Priestley's Scintella, Brocade and Plain
Two-Toned Camel's Hair
Wool Velours
The New Duvetyne

We can match the above weaves in all the latest FRENCH VESTING FROM PARIS.

Nemo Corsets Instruction Week

The Nemo Corsets Have Many Features of Great Value

and if properly selected and accurately fitted The Nemo model insures a degree of hygienic comfort and up to date style that many women are unable to secure in other makes.

Mrs. Craig has come to us from the Nemo Hygienic Fashion Institute to give expert instruction in selecting, fitting and wearing Corsets in a scientifically correct manner.

She will be with us only this week, and you will be welcome to come in and get good advice from an expert instructor.

NEMO Corsets range from $3.50 UP

SALE OF Haviland Limoges Open Stock Dinnerware

Plain gold band edge, sold separately or in complete dinner sets; first quality. A few prices mentioned:

Tea Cups and Saucers, were $14.25 dozen—NOW $10.00

Bread and Butter Plates, were $7.00 dozen—NOW .... $ 5.25

Fifty-Piece Combination Dinner Set for 6; formerly $50—NOW $35.00

100-Piece Dinner Set for twelve; formerly $98—NOW $67.95

(Elevator to Third Floor)

Vanity Boxes

The styles for fall point to Vanity Boxes for afternoon and evening functions. We have a beautiful collection in all prices and styles.

A BEAUTIFUL BOX in German silver, a fine French gray finish, fitted with coin-holder, card case, powder case, etc.......$3.75

NOVELTY VANITY BOXES in new styles, polished, solid inside with all the latest accessories ....$5.00 TO $6.00

STERLING SILVER BOXES in the newest shapes, all the finest workmanship, plain and hand-engraved, in various sizes, just received ....$5.00 UP TO $45.00

CLAY AT 14TH AND 15TH.

OAKLAND

PROPOSE NEUTRAL ZONE IN AZORES

International Treaty Is Being Considered by America, Britain and Germany.

LONDON, Sept. 20.—A proposal to make the Azores archipelago an international neutral zone is being considered by the American, British and German governments, according to today's Manchester Guardian. The proposal is said to be incidental to the opening of the Panama canal.

The fact that German, American and British companies hav a joint cable station on the islands makes free access to them of the utmost importance. "It is proposed," says the Guardian, "that a joint treaty be arranged between Portugal and the other civilized nations by which a neutral zone shall be established and strictly maintained in the archipelago. It is suggested that all vessels within this zone be protected against attack or seizure and allowed to receive provisions and fuel."

CHINESE BABY GIRL CAUSES COURT FIGHT

SAN FRANCISCO, Sept. 20.—[illegible] To Thun Han, a little Chinese girl baby, caused a three-cornered fight in the superior court, resulting today in the denial of a petition for guardianship brought by Miss Donaldina Cameron, a Chinese worker, in behalf of Lun Yip, the mother. The child had been abandoned and had been taken care of by Lew Git and his wife, Ma Shee, who loved her and wished to keep her. Judge Sargent, who heard the case, would not grant guardianship to the foster parents, but referred the matter to the juvenile courts.

H. C. Capwell Co. **H. C. Capwell Co.**

A Factory Season-End Sale of

Low Shoes

Pumps and Button Oxfords
Worth Regularly $2.50 to $3.50

For $1.88 a Pair

The Shoe Event of the Year

Because it was the end of the season our eastern agent was lucky enough to get, at nearly half price, 450 pairs—a portion of the surplus stock of a leading Rochester manufacturer.

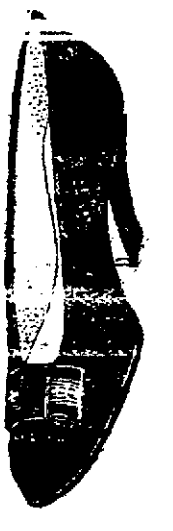

They have just arrived and will be placed on sale tomorrow in the Shoe Section. They comprise—

PUMPS—In patent colt, gun metal and black velvet with straps. Short vamp effects with Cuban heels.

BUTTON OXFORDS—In patent colt and gun metal with velvet or kid top. Short vamp and Cuban heel styles.

BLUCHER OXFORDS—Of patent colt with the new stage last and Cuban heels. Very smart. They come in B, C, D and E widths, in sizes 2½ to 8.

SALE BEGINS IN SHOE SECTION AT 9 O'CLOCK

The Store With the Roof Garden H. C. Capwell Co. THE LACE HOUSE *Clay—14th and 15th Sts.*

IS REAL AUTOCRAT IN CAPITAL OF MEXICO

Dr. Urrutia, Taken From Medical World, Rises to "Pooh Bah" Heights.

Minister of Gobernacion Proves Rapid-fire Law Maker and Enforcer.

MEXICO CITY, Sept. 20.—We Americans, located in this capital of thrilling incidents, have other things to fret about than possible intervention by the United States and war, or Mexican anti-American demonstrations. We have, for example, the distinguished Minister of Gobernacion, who is considerable Fret (spelled with a large F, Please).

Just now the Minister of Gobernacion is facing the possibility of being impeached by Congress, owing to the complaint laid before the standing committee of Congress by Senator Carelo, who was arrested, despite his right to immunity from arrest as a member of the Senate, and he holds the Minister of Gobernacion responsible. Senator Ca- [illegible] under Madero and later Ambassador to the United States.

Since Dr. Aureliano Urrutia was made Minister of Gobernacion by President Huerta a couple of months ago his new laws and their enforcement have caused every inhabitant of this city to sit up and take notice, open their eyes in wonder and speculate continually on what to expect next. The Minister of Gobernacion in President Huerta's cabinet has duties corresponding to those of the Secretary of the Interior in the United States, but Dr. Urrutia is nothing if not progressive and energetic and dictatorial and he doesn't propose to be restricted by absurd traditions concerning the scope of his official usefulness. He is the Theodore Roosevelt of Mexico, the Pooh Bah of the Huerta administration. Nominally he is merely the Minister of Gobernacion, but in reality he is the Whole Thing. He takes an active interest in every subject connected with the public weal, or public woe. He is the only member of the cabinet who talks for publication on politics, on the revolution, on any matter of national importance. He looks after the health of the capital; he decides how the pulque business shall be run; he regulates the speed limit of automobiles and street cars; he keeps an eye on the beggars; he supervises social evil reforms; he regulates the hours for saloons and restaurants to do business; he is the foremost advisor of the president; he decides what articles drug stores may sell on Sundays; he makes rules and regulations for the police; his word is law and all the new laws are the result of his spoken or written words.

SUNDAY CLOSING LAWS.

He has given to Mexico City such Sunday closing laws as would have filled the Pilgrim Fathers with holy joy. One cannot buy a cigarette or a cigar here on Sundays. One cannot buy a loaf of bread after 10 o'clock in the morning on Sundays. Drug stores may remain open, but they cannot do any business except to fill prescriptions and sell baby food and nipples. The baby food and nipples were under the ban at first, but they have now been excepted from the prohibitory rule. All bars and pulquerieas are closed on Sunday. News stands are closed. All stores are shut tight.

Theaters are open Sundays. Bullfights are permitted on Sundays, but bullfights are national institutions. Moving picture shows may give exhibitions on Sunday. The people may amuse themselves, but they must not drink, except with their meals in restaurants and hotels.

So much for the Sundays here in the greatest city in Latin-America this side of Rio Janeiro. Now to tell of a few other reforms which Dr. Urrutia has instituted.

He has decreed that there shall be no crowding in the street cars and that everyone who pays a fare must have a seat. When all the seats are occupied a sign bearing the word "Completo" is hung up by the motorman at the front of the car. Cars must stop at every corner and at every road crossing in the suburbs. They must run at a low rate of speed in the city.

He has decreed that automobiles must not exceed a speed limit of about seven miles an hour on some streets and five miles on others. And the police see that these regulations are complied with.

MUST ASSIST NEAR-SIGHTED.

He has decreed that the police must assist all blind persons and all near-sighted persons across the streets.

He has decreed that all persons seen walking along the sidewalks reading newspapers shall be arrested and fined.

He has decreed that all beggars shall be put in a home and made to work for [illegible]

He has decreed that pulque shops, heretofore the filthiest gathering places of degraded humanity in the city, shall be lined with white tiles, kept scrupulously clean, and that no pulque shall be drunk on the premises.

The policemen carry lanterns at night now and are armed with six-shooters and clubs, so that the addition of rifles to their armament might seem unnecessary, but doubtless Dr. Urrutia has good reasons for the new rule. If he hasn't, no one will ever be the wiser, for no [illegible] why.

The above are just a few of the recent decrees of Dr. Urrutuia and more will come. The doctor is a reformer of the most virulent type and he is not bothered with having to persuade a board of aldermen to pass the laws he suggests. What he says goes every time.

MUST BATHE WEEKLY.

Dr. Urrutia has decided that the people do not bathe often enough and so he is going to compel everyone to take a bath at least once a week and is considering plans for many new public bath houses so as to carry out his plans. It [illegible]

everyone to take a bath on St. John's day, June 24, which was considered quite sufficient by many of the men of the lower classes, but that was a sort of religious washing and was done to please the church. Dr. Urrutia will not make a religious ceremony of the weekly baths. He will make a police affair of it and the baths will be taken.

Dr. Urrutia is a full-blooded Indian. He is a large, muscular man and inclined to stoutness.

Until placed in the cabinet by President Huerta Dr. Urrutia was not known in politics in Mexico. He was a surgeon of note and eminent in the medical world [illegible]

his might whatever lies before him and that he will continue to be a factor in the political affairs of the nation is more than probable.

"Tim," Hotel Cat, Drops From Roof; Dies of Injuries

"Tim," pet cat of the Hotel Oakland bellboys, is no more. This morning, attempting to catch a pigeon on the roof of the hotel, he lost his footing and was dashed to death on the pavement many feet below.

Several days ago the cat, following workmen to the roof, was locked there and could not return. A thorough search of the hotel failed to locate him. In the meanwhile the big cat subsisted on birds which he caught. This morning he caught and wounded a pigeon, which escaped and fell to the ground below. In attempting to recover its prey the cat followed. The bellboys have "chipped in" and propose to give their pet a first-class funeral.

The cat was six years old and was presented to the hotel by one of the carpenters who worked on the building when it was erected.

OUTDOOR LIFE SUGGESTS

CUTICURA SOAP AND OINTMENT

[illegible] indispensable for sunburn, [illegible] heat, itchings, irritations, [illegible], roughness and [illegible] and stings of insects. Baths [illegible] the Cuticura Soap and gen[illegible] with Cuticura [illegible]ent are most effective, [illegible]able and economical.

[illegible]

H. C. CAPWELL CO.—Clay, Fourteenth and Fifteenth Streets—**H. C. CAPWELL CO.**

Sale of Linens & Towels

An Importer's Sample Line

Table Cloths, Luncheon Cloths, Napkins, Towels and Linen Sets

One-Fourth to One-Third Less Than Regular Prices

The best fine linen event of the year. A fortunate special purchase of HIGH-GRADE

German Linens

Housekeepers should not miss this chance — and COME EARLY FOR A CHOICE. Assortments are large, but the most part there are only one or two pieces of a kind.

DAMASK AND HUCK TOWELS, 10c to $1.50 EACH

Hemstitched or scalloped. All sizes from guest to extra large.

LUNCHEON CLOTHS—95c to $3.95

All pure linen, hemstitched or scalloped edge. Beautiful and exclusive patterns. In four sizes.

DINNER CLOTHS—$4.50 to $7.50

Rich, handsome patterns in pure linen cloths. Hemstitched or scalloped edge. In four sizes.

ROUND SCALLOPED CLOTHS—$3.50 to $9.75

Of pure linen satin damask. Handsome patterns. Two sizes.

NAPKINS—$2.75 to $8.75 DOZEN

Handsome hemstitched napkins in tea and dinner sizes. Attractive patterns.

Linen Sets

LUNCHEON SETS — Cloth and one-half dozen napkins. Hemstiched or scalloped. Prices —$2.50, $2.75 and $3.00 set.

DINNER SETS—Cloth and one dozen napkins. Hemstitched or scalloped. Prices—$12.75, $13.50 and $15.00 set.

Mill-Ends

Included in this sale are a lot of mill ends of pure linen.

TABLE DAMASK
In lengths ranging from 2 to 2½ yards.

ALL AT PRICES MUCH BELOW REGULAR.

ODD NAPKINS—In half doz. lots. Prices for the six—60c to $2.75.

The Lure of Our Roof Garden Cafe

has been further intensified by the addition of

MUSIC

Entertaining programs will be rendered every day in the week. On Saturdays from 5 to 9 p. m. On other days from 3 to 5 p. m.

This pleasing entertainment is added to a delicious menu for luncheon, afternoon tea or Saturday evening dinners, to airy and beautiful surroundings and the same lowest prices will prevail as hitherto.

New Art Goods

We will have on display for several days a collection of beautiful models made from

BEAR BRAND YARNS

The fast approach of the holidays and the necessity of getting to work on Christmas presents will make this display one of interest. FREE INSTRUCTIONS GIVEN.

Also Featuring Oakland Pennants and Pillows.

Made especially for Capwell's. Original and exclusive designs. Felt backgrounds with dainty wreath of oak leaves and acorns, beautifully tinted in autumn tones.

PILLOW TOP AND BACK—$1.25.

PENNANTS—35c.

The Newest Silks

Figuratively speaking, a moving picture of what's newest and best in smart, stylish silks for fall. These are some "reels" of the latest arrivals at their unusual value-giving prices:

NEW BROCADED CREPES	$2.50 YARD
NEW BROCADED CHARMEUSE	$2.50 YARD
NEW BROCADED POPLINS	$2.00 YARD
NEW BROCADED CREPE METEORS	$3.50 YARD
NEW POPLIN MATELASSE	$4.50 YARD
NEW MESSALINE AND TAFFETA PLAIDS	$1.00 AND $1.50 YARD
NEW TAPESTRY SILKS	$1.25 TO $3.00 YARD
CANTON CREPES	$3.00 YARD

New Printed Crepes

Persian and Chinese designs. Very new and handsome for overdresses, trimmings and waists. In soft color combinations.
Price—$3.00 yard.

Something New in the Cotton Goods Section

Semi-Silk Crepe de Meteor $1 Yd.

Our buyer now in New York sent them to us only yesterday. One of the prettiest novelties shown to the season and some of the handsomest dresses this fall and winter will be made of them.

In new shades of blue, taupe, navy and white, with white with small contrasting figures. Width 40 inches.

New French Challis

All-wool challis for winter wear with handsome borders in futurist and cubist patterns in the subdued colorings.
31-inch width—75c yard
27-inch width—65c yard

Special—Windsor Costume Crepes—20c Yard

Light backgrounds with attractive floral designs. Colors, pink, blue, lavender and yellow. Very pretty for dresses and waists.

Women's Tailored Suits Nowadays Are a Work of Art

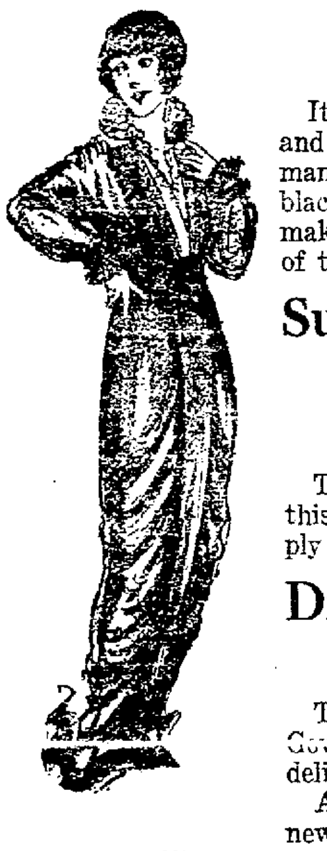

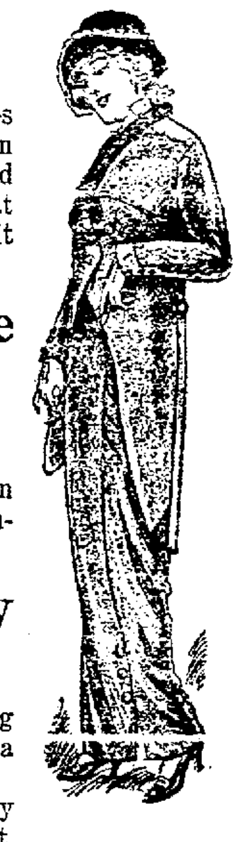

It's not merely cloth or silk cut along certain accepted lines and put together by skillful tailors, but beautiful materials in many new weaves, soft to the touch, odd rich colors and navy and black, made by designs that artists have drawn, with lines that make for the greatest possible amount of grace—that is the suit of today and tomorrow. It is an artistic whole.

Such Are the Suits Capwell's Are Showing at Prices That Range From $20 to $125.00

The large woman has come in for an extra share of attention this fall. We have extra large sizes in many styles of suits, simply tailored or novelty. Sizes to 54 bust measure.

Dresses of Real Charm for Party and Afternoon Wear

To those artistically inclined our showing of new Evening Gowns and Afternoon Frocks, with their grace and charm, are a delight.

A truly remarkable gathering of frocks that reflect the very newest fashion details consistent with good taste and refinement. Of soft, filmy chiffons, crepes and shadow laces, of rich velvets and brocades in exquisite color tones, made in tunic effects or band trimmings. In all the evening shades and black.

Many Special Styles for Misses at Prices From	$17.50 to $ 55.00
More Elaborate Fashions for the Matron From	$25.00 to $125.00

Beautiful Trimmed Hats That Are Not Expensive

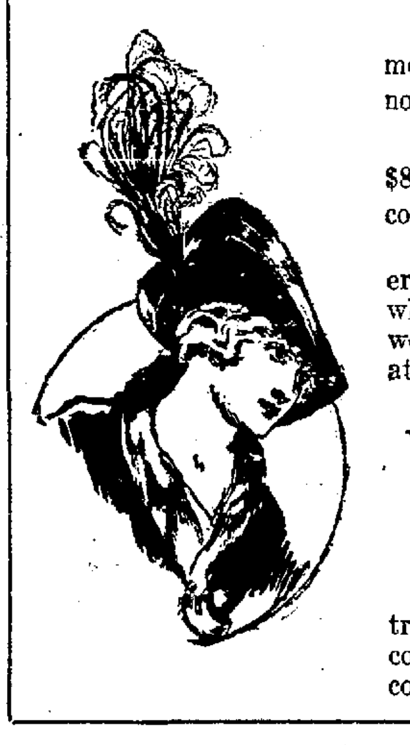

The hurried signature of a skilled penman is more attractive than the studied writing of one not an expert.

The Trimmed Hat at $5.00, $6.50, $7.50, $8.75, $10.00 and $12.50 is a delight, or a mere commonplace, depending on the maker.

We select our hats at these prices of designers and makers skilled in Paris or of Paris—whose whole thought is artistic—the result—we get hats of charm, success and distinction at any given price. Come in and see them.

We Feature Tomorrow Hats at $12.50

Clever plush and velvet creations with chic trimmings and new colors. A really wonderful collection of all that is new and cleverest in becoming shapes.

Japanese Transparencies
Direct Importations

Photographs in natural colors of picturesque Japan. Beautiful views of home scenes, famous streams, cherry blossoms, Mount Fuji and other interesting subjects. Some framed with long cords attached for hanging in suitable light. Others mounted on easels for the table, and still others form beautiful lanterns to hang from the ceiling.

Come in and see this interesting bit of Japan. On display in the Home Furnishing Department on the Third Floor.

The Trimming Section Shows New Marabou and Ostrich Trimming

Paris says: A touch of Marabou for trimmings, neckpieces and hats. So here they are in such new colors as Chinese blue, tobacco, strange greens, blues, browns and navy, gray and black; also color combinations. PRICES —35c to $1.50 yard.

Novelty Broche and Brocades

In exclusive designs for drapes, waists and evening wraps. Exquisite designs and combinations. Among them
Soft gold cloth embroidered on velvet.
Chiffons embroidered in gold.
Width 36 to 45 inches. Prices—$1.50 to $18.50 Yard.

More New Laces Have Come

Novelty Laces in the sheer, shadow patterns in flouncings, galloons, edges, allovers, beautifully outlined with silk and gold threads, showing the French effect of straight edges. Prices—75c to $12.50 yard.

Butterick Patterns

We are exclusive agents for Oakland for these world-recognized patterns. September styles are unusually attractive. See them at our pattern counter.

H. C. Capwell Co. THE LACE HOUSE

Mail Orders

Experienced shoppers will attend to your mail orders promptly and efficiently. Remember, we are no farther away than the nearest letter box.

STATE ASSOCIATION IS PLANNED BY ELKS

BAKERSFIELD, Sept. 20.—As the result of a movement launched by the local lodge, a State Association of Elks in all probability will be organized at San Francisco during the coming Portola Festival. A committee consisting of Leo G. Fauly, James Egan, J. R. Dorsey and E. F. [illegible]

tion for some weeks, and has sent letters to the different lodges over the state inquiring their sentiment on the subject. Favorable replies have been received from nearly all the lodges in California, and today an official call will be issued from the Bakersfield Elks for a meeting to organize a state association.

The initial meeting will be held at San Francisco October 22, and at the San Francisco lodge hall, the use of which has been offered for the purpose. The state association will be an organization midway between the local lodges and the national organization. State associations have been formed in Washington and [illegible]

present plan go through, as there is every reason to expect, it is likely that the first chief state officer will be a Bakersfield Elk.

GRANTS PERMIT FOR FOWLER GAS PLANT

FOWLER, Sept. 20.—Commissioner Edgerton of the State Railroad Commission heard the application of A. A. Webber of Los Angeles for permission to build a gas plant in Fowler. After ascertaining the means and methods to be em- [illegible]

trustees in the matter, the permit to install the gas system was granted. The franchise, which is to be sold as soon as legal steps can be taken toward that end, stipulates a maximum of $1.25 gas and that the city have the privilege of buying the plant at any time within three years upon terms which are stipulated in the franchise. Fowler people are rejoicing today over their good fortune. Webber promises to begin work at once, he having secured a site in the south part of town, near the sewer farm.

Editorial Section

Oakland Tribune.

Special Features

VOL. LXXX. OAKLAND, CALIFORNIA, SUNDAY MORNING, SEPTEMBER 21, 1913. PAGES 25 TO 34 NO. 32.

THE KNAVE

S. F. Night Life ON "COAST" CAUSES RENTALS TO SOAR

Tramp "A No. 1" NOT KILLED RECENTLY, SAYS KINDELON

SAN FRANCISCO, Sept. 20.—Anent the agitation for a cleaner city, cleaner pastimes and amusements and the [illegible] Coast, a good authority remarks that high rents on the coast, the political, social and business standing of the owners of lands and buildings collecting the rents and the wealth and influence of the liquor and brewery firms and companies, which find that part of town a profitable field, constitute a strong factor that will give the reform movement a big if not successful battle.

The Barbary Coast has long been a notorious locality, and for years Father Carraher of the Catholic church on the edge of it has waged almost single handed a fight to minimize its evil and varied demoralizing influences. The good father knows how strong the coast interests are. Both men and women of this city and some living in other parts of the State own the property there. Most of them would be ashamed to have the public know the kind of tenants they have.

Since the fire of 1906 they have jumped the rents very materially, so much so in fact as to make their possessions very profitable income producers. That queer phase of city and social life which popularized Ceasar's, Dante's and other resorts in the region played directly into the hands of the rent collectors. Where before the fire, for instance, one of the latter was getting a monthly rental of $400, he has for several years past been receiving $1600. About 1906 Ceasar was his own cook and sang operatic selections while presiding over the range as a star attraction for his place. He had room enough in his humble restaurant to feed forty people and was glad to make $200 a month. Of late years in a new big place he has made large profits and has been a well-dressed boss and superintendent. Others and less respectable have proportionately done as well. No wonder they are massed, along with their landlords, to fight the impending reform. And in the latter struggle, the one great fear of all of them is the aroused woman voter.

The record of the locality is particularly bad. One authority has statistics to show that in ten years there have been 200 victims of knockout drops. The robberies for the same period, including the activities there of the bunko men, exceed in the aggregate over $340.000.

Vindication Pleases Rolph

Chief of Police White has had his conduct as a police official vindicated by a three to one vote of the commissioners. This makes his tenure of office more certain and definite than at any time since he was put into the office from civil life by former Mayor McCarthy.

The decision in his favor is pleasing to Mayor Rolph and presumably to a large part of the general public.

It is distasteful to captains of police and most of the patrolmen, the principal reason in their case being a strong desire to have the chief always come from police ranks instead of from the outside. It was the same reason which caused their dislike to the appointments of Sullivan and Biggy as chief. Sullivan had been secretary of Mayor Phelan before he got the place, and he was the first civilian to get the honor.

In the history of the city only two chiefs have been removed. They were Morton and Seymour. Both met their fate during the McCarthy administration. New York and Chicago have tried with good success in having chiefs of police taken from civil life. San Francisco's success in this respect has not been so pronounced by any means.

Commissioner Cook's vote in favor of White is a strong factor in the latter's favor. Cook was for a long time a good policeman and officer. For awhile he was the chief, going over all captains' heads from the position of sergeant. Mayor Rolph when he entered office was not a strong White man. In those days the mayor thought of having a retired army officer as chief. But he changed his mind for reasons unknown and later on became a supporter of White. Probably the latter would not have fared so well had the force a captain of commanding ability for the honor. Mooney, captain of detectives, was impossible for the command for tempermental reasons. Captain Gleason was thought of and then dropped without more ado. Due to recent scandals and the resultant drastic shake-ups, the force is in good shape today. It was nonense to try and connect White with those scandals. The force was already badly demoralized when he entered office. Crowley and Lees were good chiefs in their day, probably the best in some respects the city has had. And yet in discipline and integrity the force at present is vastly better than during their respective regimes.

Another Stanford Spirit Message

Senator Leland Stanford's message from the unknown world to the Chicago mass meeting of spiritualists last Sunday night was not surprising news to the local followers of the cult. The latter, since the death of Stanford in 1893, have claimed repeatedly to have messages from his spirit. But like the Lake City [illegible] which was to the effect that he was still working for the interests of Stanford University, these messages were not compelling or suggestive in any form or manner. It is true Mrs. Stanford often told her intimate friends that she had had communications with the spirit of her husband and also with that of her dearly beloved son. But she was by no means under the domination of the leaders of spiritualism here or anywhere else. A sadly bereft mother and widow, these friends humored her in such statements because they realized the [illegible] husband did likewise when on several occasions before he passed away she had informed him with every show of happiness that she had been talking to the spirit of their dead son. Stanford never claimed to have had a talk with the son's spirit, but, as I believe he once observed to Dr. David Starr Jordan, such communications with the spirits of the dear departed, if a person believed they had them, were a great comfort and in no sense were productive of harm. The old theory that there is a fourth dimension or space in which spirits live close and unseen to actual life was something Stanford was impatient of as a sane intellectual problem. Mrs. Stanford on the other hand in her later years looked upon the theory as both a pleasing and possible speculation. And this reasoning possibly had something to do with her firm belief that several times while riding between the Third and Townsend street depot and her Menlo Park home the spirit of her boy talked to and comforted her in the car window while the train was speeding along.

Maeterlinck Boxing Enthusiast

This has decidedly been Mrs. A. W. Scott, Jr.'s, week at the Tivoli, where she and a company of professional players have appeared for a worthy charity in the German author, Sudermann's, play of "Magda" and in Maeterlinck's emotional drama of "Mary Magdalene." Much deserved praise has been given the beauty and histrionic ability of Mrs. Scott, her beautiful and original Parisian gowns in "Magda" and the ambitious and superior sartorial art that stamped her costumes in the other play. The company is to tour Oakland, Los Angeles and other cities of the State. Mrs. Scott's husband and others, in making the necessary arrangements for the tour, have learned some interesting facts about the authors of these dramas which it will not be amiss to mention, in part at least, at this time. Maeterlinck, for instance, has of late become very fond of the manly art of boxing, in spite of the fact that several years ago he wrote the "Eulogy of the Sword" and seized the occasion in it to denounce boxing, speaking of it as a brute force and an exhibition of vulgar gestures with repulsive effects. Since then he has gone to see and taken delight in the feats of Carpentier, the French fighter, and has even taken lessons from professional boxers and now has a ring in his villa. It is also said that he has indulged in mental gymnastics about boxing, and will ere long write a pamphlet in praise of the art of Corbett, Peter Jackson, Jim Jeffries, et al.

Duffy Rule Affects Ruef

Colonel Dennis Duffy, friend of Governor Johnson and president of the State Board of Prison Directors, has evolved a new scheme for the parole of prisoners, and his fellow directors have heartily approved of it. A part of this workable and definite program provides that first termers cannot apply for a parole until half of their sentence is served. Unquestionably this action of the board is in answer to the recent rampant maudlin sentiment that a lot of convicted felons should be given another chance in life no matter how long their terms were and for how brief a time they had been in the penitentiary. There is no doubt either but what the new system of rules are the result of much thought following the recent and persistent efforts to get Ruef from behind the bars on a parole. But whether the Ruef agitation is or is not directly responsible for their formulation, the effect will be to keep him locked up until half of his fourteen-year sentence shall have expired. And this settles in the formal rules of the board what has all along been the emphatic personal belief of Governor Johnson as well as Colonel Duffy. I think Prosecutor Heney has always taken the same stand as those two men. In the light of penology and especially of very modern reformation of prisoners, the rules of parole adopted have the sanction of high authority. So it is difficult to imagine that the program will ever be changed or that anybody in power will have the hardihood to argue that exceptions be made to its general enforcement.

"Old Friends—" a Reminiscence

After having been organized in 1864, the "Old Friends," a famed society of friendship and sociability, is still in active existence and has established commodious headquarters on Market street, near Eighth. General H. Schaffner heads its list of officers and the venerable Colonel J. E. Slinkey still attends to the duties of secretary. In the eighties and early nineties Slinkey had a hotel in Sausalito on the high hill near the railroad ferry landing. In those days the society had many a meeting and bull's head breakfast in the caravansary and on its grounds, and a lot of prominent men, now gone, were always at those functions as felicitous speakers and happy participants. Those were the times when Colonel David Bank Sickels put into verse the significance and motto of the society, a sentimental rhyme which is still cherished by its members and the first verse of which, I believe, runs as follows:

"There are no friends like 'Old Friends,'
  And none so good and true;
We greet them when we meet them,
  As roses greet the dew;
No other friends are dearer,
  Though born of kindred mould;
And while we prize the new ones,
  We treasure more the old."

There have gone never to return to its sociable feasts and pow-wows the genial and brave Admiral A. Walker, Nat S. Britton, the millionaire and one of the best authorities in California on Spanish dishes, and particularly the bull's head breakfast; the old Grand Army veteran and first governor of [illegible] it was a territory, Gov. E. S. Salomon; the fastidious but gentlemanly Dr. F. T. Lord, Judge Robert Ferral, John Lord Love, the most popular police judge San Francisco ever had; J. A. Campbell, and a hundred and more good old souls. Today Justice H. A. Melvin is one of its treasured members, and the bench and bar, the medicos and commercial life, are well represented to maintain a good history and splendid traditions.

Noted Sleuths May Work at Fair

I saw Chief Detective P. J. Kindelon of the Southern Pacific on an Oakland ferryboat the other day. Kindelon retired as president of the International Association of Railroad Detectives and Special Agent at its recent annual meeting at Salt Lake City. J. W. Connelly of Washington, D. C., succeeded him. Connelly, Kindelon and other influential members of the association, which has about 600 members, think it will hold its annual session in San Francisco in 1915. Probably some of its members, trained for years to keep pickpockets and thieves away from railroad stations and off of trains, may offer their services to the local police and the exposition authorities to spot members of the light-fingered gentry who are bound to follow the crowds during exposition year. Kindelon is considered one of the best men in the country at the work and has in his office the photos and history of some of the most daring of this ilk. He is probably one of twenty members of the association who has made an exhaustive study of both pickpockets and tramps and a couple of hours are well spent to listen to him classify them and give them the odd names they are known by among the fellows of their different illegal callings. Kindelon, by the way, has found out that the tramp killed by a train near New Orleans some months ago was not "A No. 1—the Rambler," one of the most famous of hobos, as was at first supposed. The fellow was originally born in this city and still has relatives living here. Having the wanderlust to a marked degree, this hobo, who hides his real name under cabalistic marks, has ridden thousands of miles on a brakebeam. He is the author of a readable book on "Life and Adventurers of A No. 1" and has a graveyard lot and monument to himself in the village of Cambridge Springs, Pa.

Scott Failed to Win Harrison

It was an old, sensational fight and a disappointment to the two men for different reasons. But apparently it makes no difference to them at this late day. Of course, they make no reference to it, but their friends are quietly recalling the episode. I refer to Henry T. Scott and Burton F. Harrison, the new Governor-General of the Philippines. When San Francisco was making a desperate struggle in Washington against New Orleans to have this city selected as the site for an exposition to celebrate the opening of the Panama Canal, a strong and influential delegation was sent on from here. In the latter was Scott. When the San Franciscans got busy rounding up votes in the House, they soon found out that Harrison, then a Congressman from a district in New York City, was working tooth and nail for New Orleans. Harrison had married Miss Crocker of this city. Scott had been one of the executors of her father's will and a business manager for her and her brother and sister. On this account the consensus of opinion of the San Francisco committee was:

"Leave it to Scott. He will see Harrison and get him into the camp."

The shrewd and wary Scott, who had button-holed many a Congressman when he was trying to get contracts years ago for the Union Iron Works and knows how hard the game was to pin down a definite promise, said he would try and see what could be done.

In spite of Scott and strong influence from New York, Harrison was all for New Orleans and couldn't be reached with a forty-foot pole. Scott was disappointed. He didn't have a look in. To add to Scott's confusion and before the final vote in favor of this city, two wavering members of the House were pulled down off the fence on the New Orleans side by the New Yorker who had married a San Francisco society girl and heiress.

Chase May Play Golf All the Time

The Democrats as the "ins" and a hungry lot for office plums have dropped from federal officers a score and more of Republican office-holders in various parts of the State, including Postmaster J. N. Chase of San Jose and Collector Cornelius Pendelton down south. So he who runs may read the fate soon in store for Postmaster Arthur Fisk of this city in order to make room for Charley Fay, a Phelan pet. With Fisk, of course, will go his assistant, Billy Burke. Chase, by the way, first got his place when Postmaster Hawley died. In this connection there is an amusing story told on Chase. Not anybody at Del Monte of late has any more devotion for and love of golf than the San Jose man. He is very fond of the outdoor sport, so much so in fact that when influential parties suggested that he accept the vacant postmastership he bluntly wanted to know—

"But will it interfere with my daily golf play, or at least two or three times a week?"

When assured that he could play the game late every afternoon, Chase was much pleased and relieved and replied that under those conditions he would accept the job from Uncle Sam.

And he got the appointment against the field before the end of the week. Now the friends are chafing him with the observation that he can play golf any old time. Laughingly, he is replying that's what he intends doing.

Nixon Courted Arrest--Successful

Evidently from the gossip in police circles [illegible] E. Nixon of Reno, the fat, jovial and youthful son of the late U. S. Senator Nixon of Nevada, had more of his peculiar ambition realized the other day than he bargained for. Nixon was arrested twice within one day for auto speeding, gave bail and then jumped it by flying home to mother in the Sagebrush metropolis. There have been a good many arrests lately for fast speeding and accidents and some inevitable public indignation. Probably young Nixon did not fancy all the latter in connection with his repeated arrests. There was a time, however, when he just ached for a formal arrest by a bluecoat. Not so long ago a patrolman near Golden Gate Park stopped his machine in the early evening en route to town. The officer simply wanted to know if Nixon and his companion had just seen a big machine running fast towards the beach. For some reason Nixon thought the officer was after him, for he lost no time in blurting out after he was signalled to stop:

"Arrest me, if you want to."

Surprised, the bluecoat said he was foolish and then made his inquiry.

"Oh, I thought I was going to be arrested," repeated the talkative young fellow. "I don't care if you do, for I've never been arrested and would like to see what it is like."

"Your time will come soon enough, young fellow, if you talk like that," replied Mr. Officer, sizing him up and wondering at so queer a desire.

Hill Again Shows Democracy

A St. Paul dispatch sets forth that James J. Hill gave 360 members of the Veterans' Association of the Great Northern Railway an outing to Glacier Park, Mont., in honor of his seventy-fifth birthday this week. In his broad democracy, Hill's treatment of his old employes smacks a good deal like the feelings Stanford and Huntington had for their veteran force on this coast. Harriman came later, so the feeling between him and the men was not so close. But he is still remembered for his fairness and the reasonable pension system he established. And yet all four men were the strictest kind of disciplinarians. When in active harness, Hill and Harriman were even very impatient and inconsiderate of feelings. So much so was this the case with Hill that it was often said of him that "he expects everything to be done yesterday." Harriman did not live to see the U. S. Supreme Court knock down as a house built of cards his pet Union and Southern Pacific combine. Hill lived to see the same court dissolve his fond ambition, the Northern Securities Company, which was a common merger pot for his combination of three roads, the Burlington, Great Northern and Northern Pacific. Unlike Gould, Hill has seen best to keep his system out of California. His Oregon trunk line in the central part of the State of that name and headed for its southern end, is his nearest approach to this State. In after years the system will come to Sacramento, Oakland and this city beyond question. J. P. Morgan was the great financial backer of Hill, while Kuhn, Loeb & Co. were behind Harriman. As a test of strength Hill beat Harriman in the combine of the Burlington, Great Northern and Northern Pacific. Seeking and failing to get into the combination, Harriman, together with Hill, in the titanic financial struggle ran up Northern Pacific stock to $1000 a share on May 9, 1901, causing tremendous excitement on Wall street. In 1896 the stock was as low as 25c.

Good Roads, Sam Hill's Hobby

That successful advocate and father of good roads on the Pacific Coast, Samuel Hill, who will shortly be here on one of his occasional visits, is, by the way, a son-in-law of "Jim" Hill and for awhile was in the railway service up north. Sam Hill retired from this work for other activities and is a man of means. His intelligent and devoted hobby today is good roads all over the nation, as well as on this coast. The elder Hill and his three sons, Louis W., J. N. and Walter J., see and realize the economic value and other benefits of good roads and are heartily in favor of the splendid work in that respect being done by their relative. Some people here acquainted with the family, as well as Sam Hill, say Hill pere always wanted and expected his sons to be business men after they got degrees at Yale. Louis W. is now chairman of the board of the Great Northern. At Yale he took honors in philosophy. Walter J. is in the iron business. James N. is a railroad man, although at Yale he was looked upon as a most promising student in the Roman languages. It is said of him that his professor wanted him to take a course in Europe and then come back as his assistant. Hill took great satisfaction with this compliment but is said to have remarked:

"An old gentleman out in St. Paul thinks he has discovered business ability in me. He is a positive old fellow and I'll have to bow to his decision for a career for me. And then you know, he is of the opinion he has the first claim on me."

Tipping Not Killed

The storm of agitation against the tipping system a year ago in [illegible] commercial travelers took a very prominent part seems to have spent itself. At least this is what waiters, bellboys and other servants in the big hotels here think. According to them, they continue to

THE KNAVE

TIPPING GOES MERRILY ON DESPITE MUCH AGITATION

FINANCIAL TROUBLE AND DUKE OF MANCHESTER NOT YET DIVORCED

enjoy tips and they do not hear any more about objections. This is why they are not bothering about the recent ruling of Postmaster-General Burleson that tips in the accounts of postoffice inspectors will not be honored for anybody but train porters. Burleson taboos all tips to hotel waiters, taxi drivers and stenographers. One of the officials of the Hotel Waiters' Association in town points out that last year the Treasury Department made a ruling about traveling expenses of employ [illegible] still in effect. By this ruling tips are allowed for hotel servants, railway porters and steamship stewards. A waiter can be fed for fifty cents and a train porter for twenty-five cents. These treasury employes also can give a steamship steward $3. This was probably the first formal recognition by the Federal Government of the existence of the tipping system. It came at the height of last year's agitation and was consequently greatly welcomed by the receivers of tips. The tips are not as large as they formerly were in many instances, but in the big caravansaries in town all employes get them, even to the barboys. Bell boys count on $25 or $30 a month in this way, while waiters appear to average something like $60 a month. Hotels on the coast have always ignored the system. They pay, for illustration, their waiters $2 a day, and if they can get that much or more in fees they do not care. To their credit, coast hotels have never leased out or rented coatroom privileges. In the East some of these coatroom leases because of tips rent all the way from $5000 to $10,000 a year.

"I Am Responsible—" Osterhaus

The story from New York that Rear Admiral Hugo Osterhaus, U. S. N., retired, who is just back from a visit to his father in Germany, intends to start a canary bird farm, is not surprising to his old friends here and at Mare Island, where he was once in command under Secretary of War Von Meyer in succession to Rear Admiral Tom Phelps of Oakland, now retired. Canary birds were always a hobby with the admiral and he frequently told his friends he hoped some day to raise them on a large scale for the market. "Dutch" was the nickname his intimates had for him. His father, who became a brigadier-general in the Civil War, also had the same familiar name. But it does not run to his son, who is at present a lieutenant in the navy. The father, the brigadier-general, is mentioned by General W. T. Sherman in his "Personal Memoirs." It was in 1911 that Admiral Osterhaus left Mare Island to assume the commander-in-chief of the Atlantic fleet. Of rough exterior, the admiral has many appealing traits of mind and heart. Anybody fond of birds won at the outset his esteem. Years ago when captain of a battleship of the Atlantic fleet the future admiral showed through the signal flags the kind of a man he was. Here's the tale. During maneuvers his ship poorly executed a certain evolution. Quick from the signal bridge of the commander-in-chief, Rear Admiral Evans, came an inquiry:

"What is the name of the officer of the deck?"

This is a standard form of rebuke. It so happened that the officer of the deck handling the ship was comparatively inexperienced and new to the ship. Captain Osterhaus signalled back:

"I am responsible."

Of course he was not responsible, but he did not mean that the officer should be discouraged at the outset of his service on that vessel. Every one in the fleet understood.

$3000 a Month for Hotel Floor

Theodore Marx, the interior decorator of St. Louis, has mapped out some costly and artistic effects for the apartments in the new wing of the St. Francis which D. S. Jackling, the mining millionaire formerly of Salt Lake, is to occupy as his future San Francisco home. Jackling is to have the entire top floor and part of the suite will be a private ballroom. The decorations Marx has planned will cost a pretty penny. The rent Jackling will pay for the floor is said to be about $3000 a month. His predecessor as a high rent payer at the hotel, which was a year before and at the time of the fire, was, I believe, the late Herman Oelrichs. The latter paid over $1400 for a suite each month. Marx has done similar work for many people, including the St. Louis and Southern California homes of Busch, the brewery magnate. And this reminds me, the St. Louis artist has been admiring some new homes and grounds in this city, down on the peninsula and at Santa Barbara. He is credited with admiring very much the delicate and colorful study in glass and gold mosaics inlaid in cream colored Monti stone that is to be found in the entrance vestibule of the new A. B. Spreckels mansion at Octavia and Washington streets. He picks out the Charles Eaton gardens at Montecito, near Santa Barbara, as worthy of the mention and praise it is given in Baedeker's guide. There is to be found a Japanese tea garden laid out by a Japanese gardener from Tokio; also a beautiful Italian garden, with its old world trees and bulbs, and a lake over which float Venetian gondolas brought from that land of romance.

Meeting for Bryan Helped Fox

In spite of the bitter fight made against him, Tom Fox has at least been confirmed in the appointment as postmaster at Sacramento. The result of the contest is pleasing to the people of the capital city and has been received with more than general satisfaction by the rank and file of the Democratic party. For one thing, the latter people are now convinced that influences without the party cannot prevent the Wilson administration from properly recognizing faithful workers and adherents of the party in California. They have also been made to realize most emphatically that Democratic fealty is remembered and appreciated by men high in the present regime like Secretary of State Bryan, Secretary of the Interior Lane and others. By the stand they took in the Fox matter, Phelan and Caminetti have greatly strengthened themselves with California Democrats. Senator Perkins' open and fair stand in the squabble comes in for much praise, while the conduct of Senator Works of Los Angeles is looked upon as surprisingly petty and mean. In it all, Fox has good reason to thank his stars that he took a prominent part in arranging a big and noteworthy meeting at Sacramento for Bryan during the midst of the presidential campaign. That potent fact answered a multitude of objections made in the contest against him and prevented influences almost ablaze with confidence from succeeding in having President Wilson withdraw the nomination.

Walking Keeps Lawlor in Health

The announcement of the engagement of Superior Judge W. P. Lawlor takes from the ranks of eligible bachelors one of their most prominent members. In this latter respect, he long classed with James Horsburgh, the railroad general passenger agent, who became a benedict shortly after the big fire. As a superior judge, Lawlor has had a stormy career, making bitter enemies of many an old friend and yet forming a lot of new friendship in all walks of life. He is the most prominent case in San Francisco where a candidate for office was saved by the votes of women. Probably as a means for persistent exercise, Lawlor has long been one of the best walkers hereabouts. There is not a part of town but what he has hiked through and over many a time. Never posing, of course, as a champion pedestrian, Lawlor has yet walked in all the regions of the bay for hours at a time, utterly tiring out companions who started with him and who seemed to possess more energy and strength than he. And he has found in this kind of repeated exercise, like others and more notable the late President Harrison of Indianapolis, a fine means of promoting health and strength. He properly ascribes to walking the fine health he has for long enjoyed. There was a time when he liked to see others in various sports and exercises, any old kind in fact. It was always a sane appreciation. They have tried to use this fact to his undoing in bitter election contests, but always without effect. And in this former appreciation he has never found cause for regret, and by no means has felt called upon to make apologies.

California Still Golden State

A late Washington, D. C., report shows that in 1912 California took the lead in this country in the production of gold. Its value was over twenty millions. Colorado, which has at times in recent years been in the lead, is a close second with over eighteen millions and a half. Alaska climbs steadily towards the front with over seventeen millions, while Nevada makes a splendid showing with over thirteen millions. South Dakota is fifth with over seven millions, and then comes Utah, Arizona and Montana, each with less than five millions.

It has been many a year since gold from a productive standpoint has been king in this State. Oranges have long had that honor. Fuel oil in the past few years has had second place and is constantly climbing upwards. No doubt when all the returns for the orange season of 1912-13 are in, or more exactly the year of 1913, oranges may be found to have fallen below fuel oil because of last winter's killing frosts in Southern California. Canned fruits and vegetables generally hold the third place in California, and then comes the value of lumber and deciduous fruits, if there is included among the latter in their shipping season apples and grapes. A study of all these and other products of the soil shows what a productive State California is and how large an annual tonnage they give the transportation lines. Their aggregate growth in the next ten years certainly warrants to some extent at least the belief that California will by that time have five big overland roads instead of the three it now enjoys.

Richards' Mission Story

Another story about California will soon be on the press, with the attractive and meaningful title of "Romance of the Camino Real." Its author is the Santa Barbara judge and lawyer, Jarret T. Richards, now a Palace hotel guest, who as long ago as 1879 was a formidable candidate for a Supreme Court justiceship. The subject has been a life study with him and he has written in a most appreciative and sympathetic vein. The illustrations are by an artist of Santa Barbara, the well-known Alex Harmer. The Spanish missions, their rise and decline, the king's highway and the character and work of Junipero Serra constitute a most interesting phase of the history of this coast and California, and those who have read Richards' proof sheets are of the opinion that the author has made splendid use of his abundant material. His own personal investigations have been productive of some new light and facts of the missions in their heyday and of Serra's active life in and around Monterey. As can and is to be expected, the southern lawyer's subject and consequent treatment is not as broad as that of the playwright and historian, John S. McGroarty, when [illegible] "California, Its History and Romance," nor like that of Zoeth S. Eldridge in his writings of California history. The two latter abound in much controversy and attacks on Spanish and white leaders in the early days. Richards has aimed at a comprehensive and picturesque treatment of the one central phase of early coast history, with a personal and warm romantic note running through it "like a thread of gold."

Duke Wanted Purse Handy

The Duke of Manchester, whose wife was a Miss Zimmerman of Cincinnati, bobs up in the cable news again with financial worries from the London money lenders.

Even as long ago as 1895, the duke was short of ready cash. This was the time he came here with his pretty American wife and by appointment met at the Del Monte hotel his shrewd and hard-fisted father-in-law, Eugene Zimmerman, one of Ohio's well-known millionaires. As developed later on, the Del Monte family conference was over the duke's financial needs, his habits and his promises "to be good." Zimmerman pere unloosened his purse strings on that occasion, but to what extent was never made known. Just previously to that time the titled young man had fought and won in the London metropolis a damage suit for breach of promise and had quit in disgust his temporary newspaper career in New York, where he was being starred by an enterprising journalist. All this was very pleasing to old man papa-in-law and the duke found him in what was considered for him a very liberal mood. Zimmerman is credited with being fond of the duke, who is a good looking and most likeable fellow and has advanced him a lot of money. But Manchester in his wild days before his marriage piled up a lot of debts and he and his duchess have always had very large yearly expenditures. So what has come from Ohio has not in any way been sufficient to get a clean monetary bill of health from lenders of money. Besides, the Cincinnati Crœsus in most of his moods objects to being a financial target for his son-in-law. In fact, it is one of his old, repeated complaints that a millionaire seems always to be a target for everybody and everything. Some people in town, who know him, recall that he once announced that if Roosevelt was elected President he would go to live either in England or Ireland and become a subject of King George. That was why the duke so earnestly hoped Teddy would get back into the White House. Manchester like to have his rich relative and his check book close at hand and preferably as a permanent instead of an occasional Santa Claus. The duke, by the way, has two castles in Ireland, Tanderagee and Kylemore, a broad domain and a valuable gallery of old masters. But they are either entailed or plastered with mortgages. The latter castle is said to have one of the finest views in Ireland, while Tanderagee, over a century old, is built on the stronghold of an historic Irish outlaw, Redmond O'Hanlon.

THE KNAVE.

REFUSED ALMS, BEGGAR BITES OFF MAN'S EAR

SAN FRANCISCO, Sept. 20—Patrick Donnelly saved his money this morning but lost a piece of his right ear as the result of a chance meeting with a beggar at Third and Howard streets. Now he is wishing that he had handed over his coin and preserved his flesh. Donnelly met a man who asked alms. When he refused the stranger seized him, attempted to go through his pockets and in the struggle bit off a piece of his ear.

STEAMER BERLIN BURSTS PUMP; TWO MEN INJURED

NEW YORK, Sept. 20.—Two engineers on the steamer Berlin of the North German Lloyd line were badly scalded soon after the vessel left port today by the bursting of a pump that filled the boilers. The Berlin, which was bound for Naples, put back to port and landed the two injured men at quarantine.

CRACKS RIB WHEN HE SNEEZES EXTRA HARD

GREEN BAY, Wis., Sept. 20—Bert Bardwell, 40 years old, a tinsmith sneezed harder than usual. Having an acute pain in his side, he consulted a physician, who [illegible]

Isn't she "CHIC"

Well, It's the Cosgrave Style and Fit of Her Suit

that gives this swagger appearance. In every one of our garments you'll find the best style, best materials, best workmanship and a perfect fit guaranteed. In fact, absolutely the best to be had in any suit.

Prices Moderate.

$20.00 $22.50 $25.00 $27.50 $30.00

Up to $100.00

CHARGE IT—This is Cosgrave's way of making it as easy as possible for you to buy.

COSGRAVE CLOAK AND SUIT HOUSE

OAKLAND—Twelfth and Franklin Streets

MOVE TO BETTER STREET TRAFFIC

Manager Caine of Commercial Club Has Problem Under Consideration.

A movement embracing the changing of several downtown streets to facilitate traffic is being planned by the Oakland Commercial Club. Managing Director Joseph E. Caine is now working on the problem, and next week committees will be appointed to look into the matter. The plan is tentative and includes the extension of Sixteenth street and several other means of gaining outlets from Broadway.

"Four streets enter Broadway at Fourteenth," declared Caine, "and there is a great congestion as a result. Now, before the traffic is any heavier and while some change may be cheaply made, is the time to alter this.

"I have no definite plans. I presume the city engineer's office could devise them better than I. We might run Sixteenth street through in some way, or we might open other avenues into San Pablo from the north and facilitate travel, somehow, on side streets. It would not take much work or money."

The matter will be broached at the next meeting of the club by Caine and by Walter Leimert, who has made a study of the matter.

President Harmon Bell of the Commercial Club will Monday appoint a committee on harbor development, the duty of this committee being to wage a campaign to gain shipping line centers on Oakland's harbor.

The recent location of the Lawrence steamship line [illegible] move in the campaign to be started by the club. Steamship lines will be approached, told of Oakland's new harbor and the advantages of this side of the bay, and inducements offered for these firms to locate here. The plan will be considered in full Monday evening.

FREE THEATER TICKETS

Watch for your name and address to appear in the Classified pages of The Tribune—Cut it out and bring it to the Tribune office and get two seats to the Pantages theater free. Adv.

PRINCE OF WALES GIVEN NEW TITLE

Dubbed "Prince Peter Pan" by Undergraduates of the Oxford University.

LONDON, Sept. 20.—Oxford University undergraduates who dubbed the prince of Wales "Pragger Wagger" last year when he took up his abode in Magdalen College, have now given him the new title of "Prince Peter Pan."

He strenuously objects to it because it implies not that "he won't grow up," but that he is now allowed to.

Although he has come to the age when the average English lad would be insulted by any suggestion of parental control, he still is under the absolute sway of the queen and is still treated as a young boy.

During his stay in Germany he tried numberless patent specifics in the hope of attaining the mustache for which he vainly pines, but so far there is not a vestige of growth.

The prince fervently believes that the appearance of a real mustache will be signal for his emancipation.

LOUVRE MASTERPIECE RUINED BY MOISTURE

PARIS, Sept. 20.—One of Leonardo da Vinci's masterpieces, "St. Anne," hung in the Louvre, and protected by glass, has now a mushroom growth covering the landscape. This is supposed to be due to moisture forming on the glass.

DON'T LET BABY SUFFER WITH ECZEMA AND SKIN ERUPTIONS

Skin eruptions cause them not only intense suffering, but hinder their growth. DR. HOBSON'S ECZEMA OINTMENT can be relied on for relief and permanent cure of suffering babies whose skin eruptions have made their life miserable. "Our baby was afflicted with breaking out of the skin all over the face and scalp. Doctors and skin specialists failed to help. We tried Dr. Hobson's Eczema Ointment and were overjoyed to see baby completely cured before one box was used," writes Mrs. Strubler, Dubuque, Iowa. All druggists, or by mail 50c.

PFEIFFER CHEMICAL COMPANY,
St. Louis, Mo. Philadelphia, Pa.
—Advertisement.

MISCREANTS SHOW VICIOUS HATRED

Desecration of Grave of Tolstoi Angers Friends of Great Man.

VIENNA, Sept. 20.—A violent anti-Russian agitation has broken out over the systematic desecrations which are being practiced on the grave of Tolstoi. Unspeakable and indescribable atrocities are constantly being committed and although an extra guard has been set, no clew has been found.

Even if the culprits are discovered, it is doubtful if a charge could be sustained against them, as it has been the Russian custom for centuries to practice insults over the graves of all who die outside the Greek faith, and indeed it is considered commendable.

Unquestionably the present outrages are the work of the Black Hand, which considered Tolstoi the arch enemy of their faith and organization. Peasants in the neighborhood of Tolstoi's home are highly incensed over these desecrations and have sent deputations and visited the town authorities, but, although the guard has been changed several times, the miscreants still are undiscovered.

The occasion is being utilized by revolutionists outside of Russia to renew the fusillade, for Tolstoi is still the best asset of the progressives of Russia.

Madame Tolstoi is heartbroken. She is making every endeavor to stop the systematic profanation.

Russian reformers are talking of making an appeal to the outside world, whose opinion prevented Tolstoi's banishment, and asking help to protect his grave, which will always [illegible] of his adherents.

HELD ON CHARGE OF ASSAULT TO MURDER

SAN FRANCISCO, Sept. 20.—Axel Gustafason was taken into custody by the harbor police early this morning and charged at the city prison with assault to murder, on complaint of A. B. Anderson of 120 East street. The latter charges that Gustafason knifed him in the right arm during an argument. The injured man was treated at the Harbor hospital.

FRACTURES KNEE CAP IN FOOTBALL GAM

SAN FRANCISCO, Sept. 20.—Thrown by a clever tackle in a gam of football in the grounds at Sixteent and Utah streets this afternoon, Lloyd Ransdell, a pupil of the Lick school, aged 18, suffered a fracture of th left kneecap. He was carried from the field and removed to the Missio emergency hospital. Dr. Lewis cor rected the dislocation and the boy was able to be removed to his home 1528 Steiner street.

POTATOES PAY WELL.

STRATHMORE, Sept. 20.—W. M. Wilcox, a rancher near here, planted 14 rows of sweet potatoes 15 rods long, which is less than one-third of an acre. There were 150 plants in a row. Off of this small patch Wilcox picked 10½ tons of sweet potatoes, and the least he sold any of the crop for was 2½ cents. The crop netted him $625 in all.

"77"

A hard stubborn Cold that hangs on, is broken up by Humphreys' "Seventy-seven"

COLDS

The first sign of a cold is lassitude, a gone feeling of weakness, as if some serious illness was pending.

If you will get to recognize this first feeling of catching cold and fly to the cupboard for a dose of "Seventy-seven," you will break up the Cold at once.

If you wait until your bones begin to ache it may take longer.

"Seventy-seven" is a small vial of pleasant pellets, that fits the vest pocket, easy to carry, easy to take—

Is for sale in every store in America that sells medicines; price, 25cts. and $1.00, or mailed on receipt of price.

Humphrey's Homeo. Medicine Co., 156 William St., New York.—Advertisement.

HOFFMAN'S HAIR STORE

OUR SPECIALTY

$6 Switches

Large Assortment of All Kinds of Hair

585 FIFTEENTH ST.

Next to Taft & Pennoyer.

Phone Oakland 5806.

H. Morton Co.

JEWELERS.

BROADWAY AT FOURTEENTH STREET, OAKLAND.

COAL OPERATORS FORM BIG UNION

Organize Protective Association With $1,000,000 Fund to Protect Interests.

CHARLESTON, W. Va., Sept. 20.—Coal operators with mines along the Chesapeake & Ohio, Kanawha & Michigan, Virginian, and Norfolk & Western railroads held a meeting here yesterday and organized the operators' protective association. A fund of $1,000,000 is said to have raised to protect the interests of the mines in the organization. It was announced that the operators oppose the "growth of socialism and other destructive and revolutionary doctrines among their miners and employes." It is also stated that efforts of "rival coal interests in other states and their employes to injure the coal mining business of West Virginia" is opposed. The new organization insists that one of the principal reasons for banding together is to maim competition and giving employes a fair compensation.

Many prominent coal operators of southern West Virginia took part in the meeting. That mine operators of western Pennsylvania, Ohio, Indiana and Illinois had conspired against the West Virginia operators was declared in a formal statement.

PRESIDING JUSTICE SELECTED.

SAN FRANCISCO, Sept. 20.—Judge A. Treadwell was selected as presiding justice of the justices' court at a meeting of the jurists held in the city hall this morning. Judge Treadwell will act for nine months.

Mrs. Pankhurst Embarrassing to America Leaders of Cause Not Overenthusiastic

Militant Suffragette's Visit Resented by Many Women

NEW YORK, Sept. 20.—If Mrs. Emmeline Pankhurst is not allowed by the immigration authorities to land in this country, the sighs of relief which will waft her on her homeward way will amount to a respectable gale, for the suffragists are less anxious even than the police for Mrs. Pankhurst's visit.

A woman in charge at one of the suffrage headquarters threw up her hands in despair when asked whether her organization would take any part in welcoming the English militant.

"Now it's begun!" she exclaimed. "I knew she would make trouble for us. I wish she would stay at home."

METHODS NOT APPROVED.

Although comparatively few suffra- [illegible] perfectly apparent that many of them are laboring to conceal the same sentiment. Most of the leaders say they honor Mrs. Pankhurst as a woman, but that they don't approve of her methods. Her visit is going to put them in an awkward position. If they don't pay any attention to her they will be accused of a slight to a woman who has spent her life working for "the cause." If they do show her attention, their action may be [illegible] methods.

This is the choice of evils which Mrs. [illegible] the American women and a good many of them are resenting it. The Woman's Political Union has taken the bull by the horns and cabled to the prospective visitor an invitation to a public dinner. The invitation has been accepted. But never was hospitality preceded and accompanied by so much hostility.

ALMOST SPLIT UNION.

It is said that the Women's Political Union has almost split on the subject of the proposed dinner. This adds another element to the resentment with which Mrs. Pankhurst's coming is regarded in some quarters. Many are saying that it is not fair of the English woman to import her own troubles into this country and endanger the harmony of the American suffrage societies.

It is strange that the sensible solution of the whole difficulty seems to have occurred to only a very few of the leaders here. That solution is to follow Mrs. Pankhurst's own example, and leave her alone. Neither she nor her organization ever gave a dinner to a visiting American suffragist in England. She has had plenty of opportunities, too. But the Pankhurst Society, alone among the English organization, has never extended a single courtesy to an American leader, not even to Mrs. Catt, the international president.

WHY NOT RECIPROCATE?

"Why all this talk of what we shall or shall not do for Mrs. Pankhurst?" said Dr. Anna Howard Shaw, president of the National Society. "Why not do just as Mrs. Pankhurst does when we visit England? I have been there repeatedly, Mrs. Catt has been there, other presidents of our organizations have been there. But I have yet to know of a luncheon, or a dinner or a reception being given by Mrs. Pankhurst or her society for any of us.

"When Mrs. Pankhurst first visited this country we all entertained her to the best of our ability. The National Society gave a reception for her and there were dinners and luncheons and flowers and carriages for her wherever she went. Since then, we, for our part, have been in her country; but the Women's Social and Political Union has never extended any of these courtesies to us. Wouldn't the natural inference be that Mrs. Pankhurst had signified thus her own desires and that we should be doing the simple and sensible thing if we did not extend to her the courtesies she forbore to extend to us?

MRS. EMMELINE PANKHURST (RIGHT), WHOSE RECEPTION IN AMERICA IS IN DOUBT, AND HER DAUGHTER.

BOUGHT SASH FOR PARADE.

"It is true that, as I was reminded by some one the other day, I have spoken and lectured many times in England. But I never received one penny for it! Not only that, but I never had a carriage furnished to take me to the hall. I hired my own. If I marched in one of their parades, I bought my own sash. And what was true of me in these circumstances was true of other American women."

It is said that the only explanation ever given by the Pankhurst Society of their failure to show these courtesies was the plea that they were "very busy."

"Well," said an American leader the other day, "we are somewhat busy ourselves just now."

From all of which it may be inferred that Mrs. Pankhurst's leisure hours will be more numerous during the coming visit than they were on her previous sojourn here.

CRITICISM NOT JUSTIFIED.

"We are being criticised for inviting Mrs. Pankhurst to a public dinner," said Mrs. Nora Blatch de Forest of that organization. "I don't see why. It doesn't mean that the Woman's Political Union approves of militancy. Our board is divided on the subject. Some believe that militancy was justifiable in England. Others—including my mother, Mrs. Blatch, and myself—think Mrs. Pankhurst has made serious mistakes. But I would not refuse to honor a woman of her character, ability and service to the cause, even though I thought her wrong in some things."

"Will there be a demonstration when she comes?"

"At the dock? Not unless one person can make a 'demonstration.' When she came over before, General Henry, surveyor of the port, and a bitter anti, would issue only one pass. I suppose that will happen again this time. The pass will probably be used by Mrs. John Winters Brannan, who is an ardent admirer of Mrs. Pankhurst, and believes in militant methods—for England. The demonstration at the dock, therefore, will be so imperceptible that not even the antis will be able to detect it.

"When Mrs. Pankhurst came to this country the first time her visit was under the auspices of our organization. This trip is made entirely according to her own plans and all the money she receives will be used for her own work in England. People think there will be opposition to her now. But it can hardly be greater than it was when she first came. And you would be surprised to know how many persons have something like sympathy with her. She will probably draw crowds."

Although the suffragists are, as already pointed out, far from enthusiastic over the coming of Mrs. Pankhurst, they unite in scouting the idea that her visit will stir up militancy over here.

"Mrs. Pankhurst has done what she said she would do," said one of the local leaders. "She has made the English authorities look like dribbling idiots. But nothing of the sort is needed over here and her methods haven't a shadow of an excuse for being considered by American women—and they won't be. Mrs. Pankhurst herself has recognized that fact repeatedly. She isn't coming here to help us, anyway, but solely to help herself. I think that lets us out."

Bentley Ostrich Farm Now Controlled by Oakland Capital

Sale and Transfer of This Well Known Concern Takes Place.

The celebrated BENTLEY OSTRICH FARM, located at East Fourteenth and High streets, known as one of Oakland's most unique show places, has recently changed ownership. The new organization, backed by Oakland capital, has assumed entire charge and the place will hereafter be known as The Golden State Ostrich Farm, Inc.

The officers of the new concern are Colonel Converse J. Smith, president, Eugene Butties, vice-president and treasurer, and Edward C. Smith, secretary.

The business will be continued as heretofore under the personal supervision of Mr. Butties, who has managed it for the past four years, which fact is the best assurance in the world that visitors to the farm and purchasers of ostrich feather products will have the satisfaction of knowing that their wants will be well taken care of.

The aim of the new company will be to expand, not only locally, but throughout the entire country, making of this enterprise one well worthy of the consideration of our people, who take a pardonable pride in any institution that adds fame and prestige to Oakland and the east bay cities.

The most competent help only will be employed, thus giving the company a decided advantage in the manufacturing and repair departments that cannot but redound to the benefit of its numerous patrons.

Residents of the bay cities will be particularly favored by being able to personally inspect and order any designs in trimming, plumes or fancies that taste may dictate that can be produced from ostrich feathers.

There are over 75 gigantic birds continually on exhibition, and they are recognized as the finest specimens in America. During the summer season any number of young ostrich chicks may be seen, forming a curious and most interesting sight.

In the salesroom are displayed a large assortment of the most beautiful plumes, feather novelties, boas, stoles, etc., and many other articles appertaining to this wonderful and novel industry, all made of the best material by skilled workers and sold at prices that are generally recognized as lower than any others of like quality.

The middleman's profits are eliminated; you buy direct from the producer, making a saving well worthy the time and attention you give, while the company in the past has enjoyed the reputation of giving the most satisfactory results in renovating and remodeling all ostrich feather products.

The Golden State Ostrich Farm extends a cordial invitation to the public to visit the farm and salesroom and place its own estimate on the many interesting sights afforded, feeling confident that the result will be one of general satisfaction.

All East Fourteenth street cars to Melrose, Fitchburg, Elmhurst, San Leandro and Hayward, including the Key Route, pass the gate. The Southern Pacific Melrose extension is only two blocks away, making the location a most convenient one.

—Advertisement.

Modern in Every Respect **All Outside Rooms**

Electric Lights, Baths, Hot and Cold Water in All Rooms

Largest and Most Complete Hotel in the City

Fire-Proof

Golden West Hotel

[illegible]

412 Eighth Street **Oakland, California**

Furnished Rooms, Single or En Suite

From 50c to $1.50 Per Day

Special Rates for Tourists and Permanent Roomers

Phone Oakland 8862 **European Plan**

PARISIANS AGAIN FILL GAY PARIS

Stragglers Returning From the Country and Americans Drifting Home.

PARIS, Sept. 20.—Paris is now filling up with Parisians. Last stragglers from the mountains and seashores are being driven home by bad weather. The theaters are again well patronized and at the Cafe de La Pix one hears less English than a month ago. Returning travelers are thankful to get even a berth in a crowded stateroom on the steamers; many will have to wait to get even the poorest accommodations.

After a month spent at Bad Kissengen, Mr. and Mrs. Daniel Guggenheim of New York have taken apartments at the Hotel Ritz, where they will remain for several weeks.

George J. Gould, who was here, left for a short business trip to London. He will return and stay at the Ritz through October.

Mrs. J. P. Morgan, with Mrs. Frances Johnson, came to Paris a few days ago from a tour of Switzerland, Austria and Italy. They are staying at the Hotel Crillon.

So also is former Attorney General Wickersham, fresh from the cure at Vittel.

Dr. Rehfuss, formerly of the Paris American hospital, is shortly leaving Munich for Vienna.

Robert Bacon, formerly the American ambassador to France, is revisiting Paris.

The American colony will soon have to regret the loss of Mrs. and Miss Arthur Brevoort. Madame Gatti-Casazza and Madame Olive Fremstad sailed on the Kron Prinz Wilhelm on Wednesday.

SHOT IN HAND AND THEN GETS SENTENCE

SAN FRANCISCO, Sept. 20.—Fred W. Clements, aged 19, on probation for grand larceny, from Judge Dunne's court, [illegible] path until he stopped, curious, on the street some weeks ago. A crowd had gathered. A shot was fired and he got it in the hand. Bad companions were near. He was arrested for violating his probation. The wound in the hand looked suspicious. Today the court sentenced him to five years in San Quentin, but suspended judgment, sending him to the Preston reform school until he shall be 21, when his release will come.

CENTURY LACKS HISTORIC FASHION

Artists, Novelists and Musicians Voice Opinions Regarding Garb.

By MARQUIS DE CASTELLANE.

PARIS, Sept. 20.—Has the twentieth century yet produced a fashion for history? This is the question which is troubling the souls of our thoughtful and frivolous women. I quote the opinions of some of our leading women on the subject.

Princess Lucien Murat, who is a painter of no mean talent, is of the opinion that the most characteristic mark of the twentieth century will be found to be its successful adaption of eastern art to feminine fashions. The influence of the Russian ballet, of the wonderful coloring of Bakst, have, she says, profoundly modified French taste and will appear to our descendants as the most marked fashion of the century.

The novelist, Mme. Daniel Laseuer, does not think that the twentieth century has yet produced any fashion capable of being recollected a hundred years hence, as in the manner of the Pannier skirt of the eighteenth century, or the crinoline of the middle of the nineteenth. The present tight fitting dresses and high waist lines are, she says, only reminiscent of the past modes of directorie and the empire.

Madame Armande De Polignac-Chabannes, the well known musician, says that the [illegible] skirt seems most likely to be picked out by posterity as the dominant note of the twentieth century modes.

Madame Rachilne, the novelist, chooses the "Juppe collette" and the turban, and Madame Aymert de Pierrebourg, better known as the novelist "Claude Ferval," the narrow skirt and the large hat as the marked feature of the age, while Madame Alphonse Daudet would put forward the tunic, be it Greek or Oriental, as the fashion which will live a hundred [illegible]

Madame Anna Held, American by marriage, French by birth and Parisian by residence, says:

"The stage has no intention of allowing young women who frequent the race courses to dictate the fashion. There is no place where a beautiful costume can be shown to better advantage than on the stage, and from it will come the fashion which historians will select as characteristic of the twentieth century."

JOHN DREW DONS TIGHTS IN NEW PART

Fashion-plate Back to Shakespeare; New York Marvels.

"The Fight" and "The Lure" Prove Two More Big Sensations.

(By ROSWELL DAGUE.)

NEW YORK, Sept. 20.—John Drew in tights! The very thought of our immaculate John in anything but dress clothes is so frightfully revolutionary that it is small wonder we are hearing [illegible] coming to some strange end! However, are we going to know now what the proper thing to wear is since Drew has deserted us? Add to this calamity the police interference in the case of two "white slave" plays, after a storm of protest had been raised against their "immorality," and it is plain to see that we are having exciting times in the New York theatrical field.

No one seems altogether able to agree just how many years it has been since John Drew took to being our leading men's clothes model. Probably [illegible] without going to the records. It is, though, something like 20 years since he said farewell to Shakespeare and "howdydo" to Somerset Maugham and his ilk. And that means the younger generation knows him not at all in doublet and hose.

So his appearance here as Benedict in Shakespeare's "Much Ado About Nothing" has been a real theatrical function. Interest ran high to see how well the now no longer youthful John would appear in fleshlings, and whether his mustache would give way to a beardless face. We are breathing easier now, though, for we find he does not need a cloak for concealment and the soldier Benedick is permitted mustachios.

PRODUCTION DISAPPOINTS.

As for the remainder of the production, it must be confessed New York has found it a bit disappointing. Not that it is not well worth seeing, with Laura Hope Crews as Beatrice, Mary Boland as Hero, and the other well-known members of the cast. But it is one thing to be a modern man or woman on the stage, uttering polite dialogue, and an entirely different matter to voice the sometimes tongue-tying lines of Shakespeare in such a fashion that they are not mere words. Mere intelligence and good intent, such as this production shows, are not enough for Shakespeare unless accompanied by training of a particular sort. Mr. Drew has had that training—but it was 20 years ago. Mr. Drew's associates, for the most part, have never had it at all.

The result is a performance of the seldom-seen comedy, which interests, but fails to thrill. The best commentary on its reception is the fact that it has already been announced that Mr. Drew will later appear in a revival of his former success, Haddon Chambers' comedy, "The Tyranny of Tears," given first some 10 years ago.

"The Lure" and "The Fight" have monopolized the remainder of the public's attention here. Of "The Lure" I wrote last time. "The Fight," in the slang of the day, "goes 'The Lure' one better." This new piece by Bayard Weiller, author of last season's biggest popular success, "Within the Law," tells of a political campaign in a small Colorado town where a woman candidate for mayor and for decency is opposed by every form of vice.

SCENE CAUSES TROUBLE.

Like "The Lure," one scene is laid in a house of ill fame. Unlike "The [illegible] make a sensation. It has. It resulted in the closing of both plays temporarily, after investigation by the police, and probably will mean their permanent extinction sooner or later. While "The Lure" would probably have been unmolested here throughout the season, because of certain elements of strength and sincerity, it possessed the sensationalism of "The Fight" and was a little too much even for the New York police to stand. And what the police of this city, with its Becker case and Rosenthal shooting, cannot countenance is surely a bit more than the average theater goer is willing to pay his money to see, when he is looking for enjoyment.

COL. GOETHALS PARDONS FORMER CANAL EMPLOYE

PANAMA, Sept. 20.—Colonel George W. Goethals, chairman of the Panama canal commission, acting on the recommendation of Governor Metcalf, yesterday ordered the pardon of J. Frank Houston of Kentucky, a former canal employe, who was under sentence to serve 10 years' imprisonment for killing Harry Stern at Gatun February 8. The killing was the outcome of jealousy on the part of Houston because of relations between Stern and Mrs. Houston. The canal zone supreme court Thursday handed down an opinion affirming the decision of the lower court which sentenced Houston.

In accordance with the policy of the canal commission dealing with prisoners released from the penitentiary, Houston will be required to leave the canal zone.

GIANT ON POLICE FORCE.

FRESNO, Sept. 20.—The giants of the police force had an addition to their ranks last night when Marion M. Preston, six feet four and tipping the scales at 200, donned a uniform and patrolled the downtown beat. Preston will substitute for Patrolman Davis and may possibly be kept on regular. The new officer is wearing star 19.

De Miracle

The Original Liquid Depilatory

De Miracle is the original liquid depilatory, and, like all articles of merit, is imitated. It has been proven by actual test that imitations of De Miracle, whether

So-Called Perfumed

[illegible] again, coarser and stiffer after each removal. De Miracle alone robs hair of its vitality. [illegible]

Worthless Imitations

Begin using De Miracle today, before the growth gets beyond control. If your dealer will not supply you, send $1.00 direct.

De Miracle Chemical Co., New York

Manheim & Mazor Manheim & Mazor Manheim & Mazor Manheim & Mazor

"The Exclusive Specialty House for Feminine Apparel"

Manheim & Mazor SMART SUITS

Clay Street

Bet. 13th & 14th Sts.

Individual Suit Models

A New, Higher Standard of Value in Suits at

$35.00

Reproductions of imported [illegible]ated by New York's master tailors.

—Severe cutaways, cutaways with scalloped coats, shirred short back effects, oddly cut belts and girdles, beautifully draped skirts. Every suit a model of tailored elegance.

—Materials are finest imported men's wear serge, whipcords, bedford cords, and novelty stuffs. Every new color.

Other Suits in Great Variety $20 to $85

Dresses of Beauty

For street and evening wear. Extremely smart effects in charmeuse, chiffon, crepe de chine and other rich fabrics. All the new autumn colors and black. Prices....... **$15 to $55**

Coats for Autumn

Original and very becoming models for the street, evening wear and motoring. Every correct coating fabric is included in the collection. Prices...... **$12.50 to $50**

Every Garment Expertly Fitted.

New $5, $6, $8 Hats

Hundreds of smart new hats will be on exhibition and sale tomorrow at these three prices—and scarcely two are alike.

—Among them you will find every favored shape and material of the season.

—Some are trimmed with soft feathers, some with great slanting wings and bows, some with fur, some with feather fancies and some with novelty ornaments.

—They are the smartest and most beautiful hats that can be bought at these prices, and we will be glad to change your purchases without extra charge.

Main Floor Attractions

Now for Waist Week

A sale that will demonstrate the completeness of our regular stock and the lowness of our regular prices.

Our $1.25 and $1.45 Lingerie Waists

Include many of the new low neck and long sleeve models that are so popular this fall, as well as high neck styles. Of voile and fine sheer fabrics with trimmings of lace and medallions.

$1.95 Lingerie Waists

A big and splendid range of styles in various sheer materials. High and low neck and long and short sleeve models.

Lingerie Waists $2.45, $2.75 and $2.95

Fashioned from voiles and sheer lawns, with fairy-like deckings of lace. Exquisite waists in both high and low neck models.

Petticoats $1.95, $2.95, $3.95

New models in messalines, taffetas and jersey tops. Every good color. Very unusual values.

No Extra Charge for Credit—Nothing Off for Cash

Manheim & Mazor

CALIFORNIA OUTFITTING CO.

CLAY ST. BET. 13TH & 14TH OAKLAND.

Manheim & Mazor Manheim & Mazor Manheim & Mazor Manheim & Mazor

BAKERSFIELD WILL ASK FEDERATION MEETING

BAKERSFIELD, Sept. 20.—At the meeting of the Bakersfield Realty Board last night the plan to invite the State Federation of Realty Boards to hold its 1914 convention in Bakersfield, and the delegates elected to this year's convention [illegible] in view. The delegates are T. M. McManus, C. E. Cooper, J. A. Lynch, alternates [illegible] C. W. Newbery. A resolution was also adopted advocating the use of home materials and labor in building the new roads under the county bond issue of $2,500,000. Another communication was sent to the State Highway Commission saying the board here favors asphalt concrete for the state highway.

"SEPTEMBER MORN" HAS ANOTHER PROTESTANT

Spaulding, president of the local W. C. T. U. appeared before the board of trustees [illegible] in various show windows of "September Morn," a nude painting which has created considerable sensations in different parts of the country. Mrs. Spaulding also advocated installing arc lights around the grounds of the various school houses. This is a blow aimed at spooning. Her suggestions were taken under advisement.

CIVIL WAR VETERAN WEDDED AT DINUBA

DINUBA, Sept. 20.—J. A. Warford, a veteran of the local Grand Army Post, and a pioneer of this district, gave his friends a surprise a few days ago by going to Visalia and meeting and marrying Mrs. Mattie E. Moore, of Frankfort, Ky. No one was aware of their plans and the surprise was complete. Warford was east two years ago and there met Mrs. Moore, whom he had known in years past, [illegible] the acquaintance brought about the wedding at this time. Monday night after the news of the wedding became known, the members of the G. A. R. Post gathered at the Warford home and tendered the bride and groom a surprise.

SECURE BIG FIELD.

BOGOTA, Colombia, Sept. 20.—The control of a petroleum field 1200 square miles in extent in Colombia has been secured by a Canadian syndicate.

White Cross

Painless Dentists.

22Kt. Gold Crowns $4.00.

Plates That Fit.

7th and Broadway.

Over Osgood's Drug Store.

Hours, 8 to 7. Sunday, 10 to 12.

Phone, Oak. [illegible]

SUNDAY,
Sept. 21, 1913

OAKLAND TRIBUNE EDITORIAL PAGE

FOUNDED BY
William E. Dargie
IN 1875

[illegible]low Work on Grand Avenue.

Paving on Grand avenue is going on at a snail's pace. Indeed [illegible] comparison does injustice to the snail. The contractors are making progress at the slowest rate possible. Apparently they are under contract to be as dilatory as they can be. They have only a few men pottering along as if the job were to last through all eternity. At this rate Grand avenue will be torn up and impassable during the rainy season.

Street Commissioner Baccus should make the contractors get a move on. They are trifling with the city. They are not going ahead with their contract in good faith. In a little while they will be asking extensions of time and making lying excuses for their failure to complete the paving job on time. The street department should call time on them and refuse to grant an indul-[illegible] be undeserved but an outrage on the residents along the avenue.

The City Improvement Company, a San Francisco corporation, has the contract for paving Grand avenue. The same outfit took the contract to pave Fourteenth street. The work was held up for nearly a year when it ought to have been completed in three months. Extension after extension of time was granted the dilatory contractors. Each time the excuses offered were mere subterfuges. The paving was delayed till the people residing and doing business along Fourteenth street were infuriated.

When the contract was let for paving Grand avenue THE TRIBUNE reminded the officials of the street department that the contractors had made a record for procrastination, and warned them that the people would not put up with that sort of thing any longer. Nevertheless the old game of delay and palaver is being repeated. The street department will be to blame if it allows any flimflamming with the Grand avenue contract.

Evidently the work is being purposely delayed. What that purpose is will be exposed by THE TRIBUNE if any extensions of time are asked for. It is about time the rights of citizens should be considered by street contractors.

Seeking happiness by chasing pleasure is like joy-riding in an automobile—it often ends in disaster, sorrow and death. Happiness is a result of living right rather than an object sought by gratifying the senses. Happiness is a distinct and different thing from pleasure. Pleasure may be innocent or it may be sinful and debasing. Happiness is always innocent and elevating. It is the fruit of virtue and righteousness, and can never be achieved by chasing the vanities and vices which intoxicate the senses and appeal to appetites and animal desires. Happiness never brings one to remorse and repentance, or retribution. Pleasure often does all these things, and more. It is the ignis fatuus of life—the false beacon that brings many a bark to wreck on the rocks—a light marking the pathway to misery and perdition.

Huerta says an election will be held to choose a president of Mexico. He adds that it will be a fair election and that he will not be a candidate. How can a fair election be held with the country in the throes of civil war? In the districts recognizing Huerta's authority or overawed by his troops, the voting will be all one way. In the districts held by the revolutionists the voting will be all the other way. Fear and force will dominate the elections in every section of Mexico. Huerta's declaration that he will not be a candidate amounts to nothing, since it is certain that he will not recognize the election of anybody but Felix Diaz. The election has already been held so far as he is concerned—unless Huerta should decide to run a more subservient candidate. Elections in Mexico are farces when they are not tragedies.

The clerical college president who chastised his father for misconduct evidently believes that sparing the rod spoils the parent. Whether he got an over or underdose of parental discipline in his youth does not appear, but in applying corporeal punishment he has reversed the rule that it is the privilege of parents to flog their children. Still we do not think flogging parents will ever become popular in this country. Even in Indiana it is considered cruelty to animals.

It does not appear that Dr. Aked's advice to Judge Van Fleet to be lenient with Diggs had any effect. The sentences are certainly stiff. The judge could have ordered the young men confined in a county jail, and he could have omitted to say that the prisoners were to stay in jail till their fines are paid. On the whole it can be safely said that he did not unduly temper justice with mercy.

Interest in State Highway Bonds.

In the scramble to get State highways built in the different counties, the provision of the highway law requiring each county to pay the interest on all money expended within its borders seems to have been overlooked. The act of 1909 provides that the interest on the four per cent bonds shall be paid by the counties in which the money is expended, each county being liable for the proportion of the money expended within its borders; but the bonds are to be redeemed with the proceeds of general taxation. Perhaps the eagerness to get State highways would abate somewhat if it were generally known that the interest on cost of construction is a charge against the counties traversed by such highways. Some of the counties seem anxious to grab more than their share. They should be reminded that they are grabbing taxes as well as road benefits. The State furnishes the money to build the highways and to redeem the bonds when they fall due, but the interest on the bonds must be paid by the counties in which the roads are located.

This provision of the law seems equitable. Otherwise some [illegible] would be taxed for road improvements which benefit [illegible] only in a small degree. The wording of the statute indi[illegible] a desire to distribute cost and benefits as equitably as [illegible]. The cost of building the roads is borne by the State, [illegible] the interest on the expenditures is borne by the counties [illegible] which the roads pass.

[illegible] County they are quarreling over the location of the [illegible] to compromise the dispute by building two highways. Con[illegible] stated, the suggestion involves robbing some other county [illegible] may be given two roads. But even if that were [illegible] County would have to pay the interest on the money [illegible] on both roads. It would cost her something to satisfy [illegible]. A better proof that the statute was wisely drawn [illegible].

A TERMINAL BUILDING FOR FOURTEENTH STREET

It is a pity the Southern Pacific officials cannot be induced to improve for business purposes the unused portion of the block bounded by Franklin, Webster, Thirteenth and Fourteenth streets. In its present condition it is a blight on adjacent property and an obstacle to building development and business growth on Thirteenth and Fourteenth streets east of Broadway. Because it deters others from building or engaging in business in the immediate vicinity, it is driving business west of Broadway and north of Fourteenth street and travel away from the Southern Pacific's ferry lines. Improvements on Franklin and Webster streets are held back because of the neglected state of the Southern Pacific's property.

It is easily demonstrable that modern business buildings erected on this splendid property would return a handsome income on the investment. A valuable property now lying idle could be made a source of profit by improving it for the accommodation of business. The example set by the Huntington electric roads in Los Angeles is one for the Southern Pacific to follow here. By building on their terminal grounds in Los Angeles, the Huntington roads enhanced the value of their property, adorned a vacant space and made it profitable and increased travel over their lines. The Southern Pacific can do the same with the Fourteenth street station grounds.

By cleaning up a waste dedicated to cat courtships and used for many years as a depository for old cans and rubbish, the Southern Pacific has improved appearances somewhat, but that does not lift the embargo on development in that section of the city. Keeping this fine property idle and vacant not only depresses the value of real estate in the neighborhood, but it drives ferry travel away from the Southern Pacific lines to those of a rival corporation. It is strange that the Southern Pacific officials are so short-sighted in this matter as not to perceive that their company has an interest here in common with the interests of the adjacent property-owners and the city in general.

We will frankly state that in commenting on the strange neglect of opportunity on the part of the railway officials, THE TRIBUNE is not solicitous on account of the Southern Pacific or any individual holder of real estate in the vicinity. We are looking to the improvement and welfare of the city, and in a friendly spirit admonishes the big railroad corporation that it is hurting its own business and standing in its own light by neglecting to build on its terminal grounds on Fourteenth street. The Southern Pacific ought to erect a fine building on that block, with stores fronting on all four streets and an arcade for the car tracks. It would be a paying investment in more ways than one, and would stimulate building and business development in territory immediately tributary to the Southern Pacific's ferry lines, besides promoting the growth and harmonious expansion of the city.

The commercial and civic bodies of the city should urge the Southern Pacific to improve its property. An imposing terminal station is needed at Fourteenth street. The rents would pay a big interest on the money invested, and the improvement would lift the ban that now rests on the district lying between Broadway and the lake. It would increase the company's ferry business besides adorning the city.

Other fine buildings would be erected on adjacent property, business would follow and new life would be infused in the entire region traversed by the line connecting the Alameda ferry and the Sixteenth street station. At present the Fourteenth street property is dead; it yields no income, and the district in which it is situated is forlorn and dilapidated; meanwhile travel is decreasing on the Alameda ferry line because business and building improvements are being driven away into territory exclusively served by the Key Route lines. Building on the Fourteenth street property would reverse this decadent condition.

It is suicidal for the Southern Pacific to pursue this policy of inaction and indifference. It is unjust to the citizens who own property on the east side of Broadway. It is an injury to the city at large because it tends to create an Alsatia in what should be a flourishing and prosperous business district. It discourages building, banishes business, makes the town lopsided and gives the whole east side a dejected, broken-down, hopeless aspect. Incidentally it depresses the value of the Southern Pacific's property, diminishes its traffic and decreases the value of its transportation system.

If the railway officials could be made to see this matter in the right light, a magnificent terminal station would speedily grace the block on Fourteenth street, to awaken the east side and revolutionize the aspect of that section of the city. Business would immediately expand to the east, and the tumble-down wooden shacks which now line Franklin, Webster, Thirteenth and Fourteenth streets would give way to substantial steel, stone and brick structures.

Can't the Southern Pacific be persuaded to make an improvement which means as much to its stockholders as it does to the people of Oakland? Let us try. It can be proved to the railroad officials that the Southern Pacific is injuring its own business by blighting the district traversed by the Alameda ferry line.

Protest Against a Filthy Corruption.

Why the term cadet should ever been applied to young men who engage in the business or pastime of seducing young girls preparatory to embarking them on a career of postitution has never been explained. Clearly it is a misnomer when used in that sense. The word cadet is honorable and innocent, and using it to describe persons engaged in an infamous trade is utterly without warrant. Yet it has become the fixed habit of persons who discuss white slavery and kindred redlight themes in lectures and the public prints to employ the word cadet as a term of opprobrium. They have robbed the word of its original and legitimate meaning to give it a spurious and infamous definition.

Now the students of our military schools are styled cadets. In Europe youthful members of noble families are called cadets. Cadet is used to describe a young man being trained at Annapolis or West Point as an officer in the navy or army. Hence it is singular to find the same term applied to youthful miscreants who debauch young girls and betray them into lives of shame. The derivation of the word affords no justification for the corrupt meaning attached to it by social reformers.

Fortunately the authorities at West Point and Annapolis have taken the matter up, and have succeeded in rescuing the word from the base companionship into which it has been thrust by persons who have insisted on corrupting speech in their eagerness to reform morals. Reformers like Miss Jane Addams have promised to quit using cadet as a term to describe a youthful maquereau. They admit they have created a word implying honorable distinction into a term of vilest reproach by calling recruiting agents for the underworld by the same name used to designate young men in training to wear the uniform of officers in the army and navy of the United States. They promise that the offense shall cease, but they give no reason why it was ever committed.

The heat would be bearable if it were not for the idiot who persists in indecently exposing his intellectual nakedness by asking, "Is it hot enough for you?" The law of compensation requires that there should be an old-fashioned hell for the punishment of this intolerable pest.

Twenty Years Ago Today

C. H. Blume and family have moved from Berkeley to Vallejo.

Chrismore Packard of Berkeley, who was seriously injured some time ago, will be out in a few days

Howard J. Fish of Pasadena passed a few days in Berkeley last week.

Last Thursday afternoon Horace Gushee and wife tendered a reception at their home in Berkeley to their granddaughter, Mrs. W. R. Porter, nee Easton, who has just returned from her bridal tour.

Miss Evadne Shirley and Thomas Sandercock, formerly pupils at the asylum in Berkeley will be married next week at San Luis Obispo

Mrs L V Hoopin of Berkeley is recovering from a severe illness.

Rev A. H. Needham of Santa Cruz paid a short visit to Berkeley yesterday.

Horace Gushee and family of Berkeley are spending a few weeks in Santa Cruz

Miss Ellen Welch of North Berkeley is making an extended visit in San Francisco

Mrs C M Crane of Paso Robles is the guest of Marshal C. R. Lord and family of Berkeley

[illegible] and daughter, Mrs. R. J. Nicholas, have returned from an extended trip to Europe and the East.

Mrs J Cutter of Berkeley has returned after spending several months on her ranch in Shasta County.

A J Snyder, the well known capitalist, is slowly recovering from his recent severe illness

Norman Brocklehurst and Amelia Kippke were married last night by Rev. Dr Coyle. After the ceremony a banquet was given to which the friends of the contracting parties were invited.

Charles H. Ward of Stockton and Clara C. Seaman of this city were married in Oakland by Rev. R. Ritchie.

A concert will be given tonight at the North Berkeley Congregational Church for the benefit of the church fund

George Furrey gave a souvenir Columbian lunch today to a few friends in honor of the recent marriage of his bosom friend and admirer, Dr. [illegible]

REMARKABLE NEW SOCIETY

The new French Society of Optimists, which is beginning to make itself felt throughout the civilized world, is formed by a number of people with first-class brains who, contrary to all traditions of their forerunners, intend to be happy themselves and to show the rest of the world how to recover this almost lost art. The movement, which had been "in the air" for some time, and which had been heralded by a growing body of frankly cheerful French literature, was only definitely organized a few months ago, the founder being a prominent and popular Paris physician Dr. E Dagincourt, who, when the time seemed ripe for action, found no difficulty in gathering around him a number of people [illegible] being in the front rank of the intellectual life of Paris today.

Among those who are on the committee (and not, be it noted at once, mere general sympathizers with the new outlook, but active workers for the cause), are such people as Metchnikoff, renowned the world over for his bacteriological work and his startling theories on old age; Camille Flammarion, the great astronomer; Eugene Brieux, the dramatist, whose work is known throughout Europe and America.

These are not merely pious aspirations. The Optimists turn to hard facts to support their doctrines. M. Jean Finot pointed out lately at the last brilliant dinner of the Optimist Club that "the last century has seen a great increase in our longevity. A hundred years since the average lifetime in France was 29 years. Today it is 48. And we know now that the human organism [illegible] structed that it could easily go on working for 150 to 200 years if we did not do everything in our power to put it out of order."—C. F. Bertelli, in Leslie's.

❦ CURIOUS BITS OF HISTORY ❦

[illegible] ably with those of the past. Mrs. Hannah Wooller author of "The Gentlewoman's Companion," the standard seventeenth century book on etiquette, found it necessary thus to warn her readers. "Gentlewomen, discover not by any ravenous gesture your angry appetite, nor fix your eyes too greedily on the meat before you, as if you would devour more that way than your throat would swallow. * * * In carving avoid clapping your fingers in your mouth and licking them after you have burnt them. Close your lips when you eat, and do not smack like a pig. Fill not your mouth so full that your cheeks shall swell like a pair of Scotch bagpipes. It is very uncomely to drink so large a draft that your breath is almost gone, and you are forced to blow strongly to recover yourself."

New England's or even old England's cotton trade is but in its infancy compared [illegible] what are 300 years against 3000?" says a writer. "Fabrics as fine as any that can be turned out at the present day by the most perfect machinery in Lancashire were produced by the nimble fingers of Hindu spinners and the primitive looms of Hindu weavers a thousand years before the invasion of Britain by the Romans." When Britons were shivering in their woad, in fact, the Hindus were glorying "in garments of a texture so fine as to have earned the poetic description of 'woven wind.'"

What was the date of the earliest hunger strike? In the second or third century of this era a Greek student wrote "Theon to his father Theon, greeting. It was a fine thing of you not to take me with you to Alexandria. * * Send me a lyre, I implore you. If you don't, I won't eat, I won't drink. There now!"

Short Sermons for Busy Readers

"THE LAND OF PROMISE"

"Behold I have set the land before you; go in and possess it."—Deut. 1·8.

The above are the words of the Almighty through His ambassador, Moses. Five centuries before these words were given, a young man, with visions of the future and responding to an inner call, turning his face away from the land of his Chaldean ancestors, set his eyes toward the west and the land of promise. For to him it had been promised—"Get thee to a land that I will show thee, and I will make of thee a great nation, and I will bless thee, and make thy name great, and thou shalt be a blessing; and I will bless them that bless thee, and in thee shall all families of the earth be blessed."

Rev. Harvey Leech

He saw that land, he dwelt in it. At an old age, when it seemed impossible for the fulfillment of the promise, there came the child of blessing. But many years were needed to fulfill all the promises. Four long centuries his descendants served in slavery in another land. The greater, the heavier, the harder their burdens the more rapidly they multiplied. A ruler's edict failed to quench maternal longings or the increase of the race. Neither edict nor heavier tasks could crush the growth of that people. They were the children of promise and of faith. No human hand could stay their increase, for the hand of God was greater and mightier.

Four centuries they served as bondsmen, preparing for larger growth and development. From the ranks of those slaves there came one born to leadership. Humanly speaking it seemed impossible, but "all things are possible with God." Hence it followed that a child rescued from the river was reared in the palace of the ruler, taught, trained, schooled in the best that the oppressing race afforded, but afterwards he leaves it all. "refusing to be called the son of the ruler's daughter, choosing rather to suffer affliction"

It is this Moses who becomes the ambassador of God, as well as the leader, statesmen, law-giver of Abraham's people

Forty years before this, his people had come to the same place under the same leader, but refused to enter into the land. And why?

LEADERS OF NATION.

A committee of investigation, composed of twelve leaders of the nation, were sent across the border. Returning they reported unanimously that it was all that had been said of it. They brought of its fruits, evidence, proof visible that no words of exaggeration were uttered. But there was a majority and a minority report.

The majority said, "Yes, it is all that, but it is a land of great cities, walled and peopled with a gigantic race," and what are we? A nation, a race untaught, unskilled in the arts of war. For centuries we have served, bearing the burdens for a stronger, an oppressive people.

The minority said, "Let us go up at once and possess it, for we are well able to overcome it." All that the majority have said about the cities and the people of that land is true, but we, we are the children of Abraham, the children of promise, and we are able to overcome them and possess the land.

The voice of faith, of optimism, was overruled by unbelief and pessimism. For forty years, then, they must pay the price of their weakness.

RICH BLOOD IN VEINS.

Once again they come to the land, again they look it over, again they long to possess it. But these are the children of the former, with new, rich blood in their veins, and iron in their hearts, and a faith in their leader and faith in God.

Today the United States is the land of promise; yes, our state of California is the land of promise

For ours is a most wonderful land and state, great in every way we consider her. Great in extent, great in resources, great in wealth, great in influence; the best blood of the nation courses through the veins of her people. We have the climate beyond excelling. The lure of the Golden State is attracting the world; she is the land of promise

Coming to our shores are people of every clime, class, condition, intelligence; the best and the poorest all mingling. What will the result be? Truly it must be that the children of the King of Kings must with Christian optimism enter in and possess this land and state. We are on the border of the civilization of the east and the west; one or the other will and must prevail; which is it to be? With the voice of Caleb and Joshua, let us say, "We are well able to overcome it; let us go up and possess it." For we are abundantly equipped.

Dontello, the sculptor, once asked Michael Angelo to come and see his figure of St. George on the outside of the church in Florence. The great master looked at the piece of work in mute admiration and surprise. For every limb was perfect and every line complete, the brow uplifted and the foot forward as if it would step into life. The sculptor who had wrought it waited anxiously for the judgment of Angelo, who looked steadily, said not a word, until slowly lifting his hand he said, "Now march!" It was the best and highest praise he could have given to the superb figure of St. George in marble.

This great state and nation must be possessed by the best blood of [illegible] under orders.

Harvey Milton Leech

Rev. Harvey Leech is pastor of the First English Evangelical Lutheran church of this city.

POLICE JUDGE IN STATEMENT IS CAUSTIC

Censures Bodies Alleged to Encourage Violation of Law.

Explains Case of City Against Butcher E. A. Young.

Censuring the Merchants' Exchange and similar organizations for their al- violate ordinances of the city," Justice R. B. Tappan of Alameda yesterday filed a statement with Judge Mortimer Smith of his conduct of the case of E. A. Young, a butcher and former president of the Merchants' Exchange, for alleged violation of the city meat inspection ordinance. Tappan sat for Judge Smith in the case tried in Oakland a few days ago which resulted in the jury being dismissed, and in Tappan rebuking Young at length in a telephone communication.

The Young case came up for further hearing yesterday and was reset for trial October 7. It will be tried next time before Judge Smith. The hog presented in evidence is still in cold storage.

EXPLAINS CASE.

Tappan's explanation of his conduct of the case, and his censure of the commercial organizations are contained in a lengthy statement Wilber Walker, secretary of the Merchants' Exchange, was in court during the trial, as were other members of the organization.

The statement follows:

The defendant does not claim that the ordinance is invalid. The public realizes that some butchers are ready to sell diseased meat to consumers. This ordinance wisely attempts to prohibit such conduct on the part of the butchers.

Because the jury rendered no verdict after having deliberated upon the facts in this case for a period longer than it took to try the case, the court made some pointed remarks to the jury. This court was not desirous that the jury should convict the defendant for violating Sub. 2 of this ordinance, but the court was desirous that the jury should arrive at a verdict. If the jury desired to acquit the defendant it could have found the defendant not guilty and if any explanation were necessary or convenient from this jury it could have said that the carcass of the swine showed thereon no mark, brand or stamp as required by law, but that in this case it was not necessary for such a mark, brand or stamp to be placed thereon by the health authorities.

NOT READY FOR STAMP.

It was not the intention of the deputy inspector who inspected the swine at the depot of the Southern Pacific Company, to place any brand upon the said carcass in accordance with this ordinance, because the carcass was not in such condition as to receive this stamp of approval of the board of health. Therefore there is pending against the defendant an alleged offense without any foundation whatever.

The court presumes the defendant could have been charged with having had a mutilated carcass of a swine in his possession and against the provisions of a law of this city. The law gives the power to the health authorities to spoil such carcass by an application of coal oil. The deputy inspector went to the Southern Pacific depot to inspect this carcass and finding it mutilated and knowing he had the power to spoil the meat, took from his pocket a bottle of coal oil and emptied it upon the carcass.

Let us hope we are credited with having common sense. Should we expect that this deputy inspector should place the stamp of approval of the city of Oakland upon this carcass after it was spoiled by the application of the coal oil?

STAMP OF DISAPPROVAL.

The court instructed the jury that if the swine referred to by the witnesses was lawfully condemned, it required the application of no stamp, mark or brand; that such a stamp, mark or brand is only permitted by law when the carcass is not subject to condemnation, and a stamp of approval on a carcass is not consistent with an empty bottle of coal oil, the contents of which had been poured upon the carcass. This instruction was not proper as being within the lines of the charging clause of the complaint, but the instruction was proper as to the law under the evidence adduced at this trial, and had the defendant moved for a non-suit at the conclusion of the case for the people the court would have granted such a non-suit. In this case it would be ridiculous and nonsensical, absurd and foolish to hold that the city of Oakland, through its proper officials had a right and was required by the law to put this stamp of approval upon this carcass when coal oil permeated it throughout. In the opinion of the court the coal oil took the place of the stamp of approval. The aroma and taste of coal oil was decidedly a stamp of disapproval.

The foregoing is presented herein to the end that another set of citizens should not be annoyed by being brought into court to hear evidence under a complaint which cannot be substantiated by the authorities. The court believes that the proceeding should be dismissed, and that the city authorities may take such further action as they may be advised.

This court has noticed on this and on former occasions that the Merchants' Exchange seems to be represented by its prominent members. Ordinarily the court would believe that these esteemed gentlemen should be engaged in other business than assisting defendants to violate, and perhaps encourage them to violate ordinances of our cities. It is quite possible, however, that the ordinances just referred to are so unreasonable and harsh that these esteemed gentlemen are trying to impress the courts of this fact. If it be true that these esteemed gentlemen are laboring in this matter, it would seem proper for them to go before the legislative bodies [illegible] these bodies to retract. Courts are loath to invalidate ordinances because the ordinances do not meet with the personal ideas of the judges of the courts. If a law be not well received by the masses it would seem that the proper step in such cases would be to have the matter taken up with the legislative bodies of the municipalities.

R. B. TAPPAN.
Acting Justice of the Peace, City of Oakland.

Plays in Recital • • • • • • Baritone to Sing

FOSTER KRAKE.

Society is showing keen interest in the recital which is to be given at the [illegible] Oakland on Thursday evening, October 9, by Miss Marie S[illegible] pianiste, and Mr. Foster Krake, baritone. Both artists are favorites in the best circles of San Francisco, and members of the faculty of the largest conservatory on the Pacific coast.

European and American critics alike have been lavish in their praise of Miss S'oss. The Dresden Daily Record in 1909 said: "The playing of Miss Sloss of the Grieg Concerto was in the nature of a triumph for American Musicianship." The Musical Leader: "Miss Sloss again proved that she possesses a piano talent of high order, if not even of the highest order. Her remarkable technic, coupled with an apparently inexhaustible fund of temperament and vitality, would alone serve to make her a most interesting player, even did she not have the charm of a distinct personality and a subtle mental grasp of the music she plays. America should hear more of this talented daughter of hers." The Musical Courier, Berlin Letter, October, 1908. "Miss Sloss possesses a finger technic which conquers with ease the most difficult and intricate passages, and she exhibits an astonishing velocity coupled with the subtlest dynamic shading. She played her program on Thursday with an ease and with an absolute indifference to the physical demands made on the player and an aggressiveness which was surprising."

Mr. Krake has a most pleasing baritone voice, and the groups of songs which he will contribute will add greatly to the enjoyment of the evening for the musically elect who attend this recital.

GIVE PROPOSITION OF DOUBLE CROSS

Special Committee Announces Units of International Emblem.

NEW YORK, Sept. 20.—A special committee of the National Association for the Study and Prevention of Tuberculosis, of which Dr. Henry Barton Jacobs of Baltimore is chairman, announces today the exact proportions of the double red cross, the international tuberculosis emblem, which have been adopted for use in the United States. Every organization or institution dealing with tuberculosis will be urged to use the emblem in its correct proportions.

Although the double red cross was adopted for use in the United States in 1906, as the symbol of the crusade against tuberculosis, no effort was made to standardize the shape or proportions, with the result that hundreds of differently formed emblems are now being used in this country. After a year of study of the history and artistic merits of all the designs available, the national association has finally chosen one in which all of the arms are pointed, the two crossarms being of the same length. The width of the cross is taken as the unit in determining the proportions. The length of the lower leg is 7 units; the arms are 3 units on either side; the point above the arms, 2½ units, and the distance between the arms, 1½ units. These measurements hold good for any size.

The double red cross was first adopted as the symbol of the International Anti-Tuberculosis Association in Berlin in October, 1902. The proposer of the symbol was Dr. G. Sersiron of Paris, who is now associate secretary of L'Association Centrale Francaise Contre la Tuberculose. Today the emblem is being used by anti-tuberculosis workers in every part of the world, even in Iceland, India, South Africa, Labrador, Japan, China and the Philippines. The double red cross is similar in shape to a cross used frequently in the Greek Catholic churches, and also to the Lorraine Cross of France.

In the United States over 1200 anti-tuberculosis associations and committees, nearly 550 sanatoria and hospitals, 400 dispensaries and about 200 open air schools, besides a number of other organizations, are using the double red cross as their emblem. Wherever it is seen, it means war against tuberculosis.

PLAYS HIDE-AND-SEEK WITH BURGLAR

SAN FRANCISCO, Sept. 20—H. Eisenberg, a wealthy wholesale jeweler, played hide and go seek with a burglar on the second floor of his residence, 2439 Pacific avenue, last night. He caught sight of the intruder climbing in a window, obtained a weapon and decided to be his own policeman. The robber was crafty like a fox. He knew a thing or two of his trade. When he went to work in a bedroom, he locked the door. Eisenberg couldn't get in. He did the next best thing, however, he made an awful noise and [illegible] who somersaulted out of the window.

MARSHAL'S WIFE DIES.

COALINGA, Sept. 20.—Mrs. J. M. Clark, wife of the city marshal at Coalinga, died yesterday noon after a long illness. Mrs. Clark joined her husband about a month ago, coming down from San Francisco. No arrangements have been made for the funeral.

Oakland's Popular Store —— HALE'S OAKLAND STORE —— Washington at Eleventh

FALL VALUE-GIVING DEMONSTRATION

The idea is taking hold! The people like to be shown. It is all very well to CLAIM superior values and lowest prices, but the important thing is to PROVE the claims. The Hale Oakland organization is daily demonstrating, in a manner that carries conviction, that its five-store power buying, its low operating expense and its content with a modest profit result in absolutely dependable goods at prices far lower than obtainable elsewhere in the city.

The reason we KNOW is not alone because of OUR OWN investigations, but because YOU—our customers—tell us every day that you have looked around thoroughly and have come back to us to buy. You will confer a favor if you will notify us at any time you find us failing to undersell. Read carefully the economy news we print today.

You Cannot Duplicate These Hats at $2.95, $3.95, $5

It is the invariable rule, that those who come into our Millinery Department end by purchasing. They may go away, but they come back to Hale's. It is a daily occurrence for women to come back and say that they could not find millinery values to compare with ours. We have not the most beautiful Millinery Department in the city, and we know it, but the values are here, and actual money-savings are to be made.

Trimmed Hats at $2.95

Hats of velvet and moire silk, all velvet, satin and felt. These are trimmed with bow effects in velvet, with fancies and with wings. Sailors, turbans and small effects, the sailors in droop and roll side styles. There are also some tam shapes. All at $2.95 each.

Trimmed Hats at $3.95

About 200 Hats in this lot, and fully twenty different styles. The new shades—Russian green, plenty of black, Prussian blue, wild cherry, mustard, brown, gold, black with white, and the special shade of brown known as tete de negre. Trimmed in Garden of Allah palm effects, ostrich fancies, feather bands, Mercury wings, coque feathers, small flowers and ostrich blades. Materials are plush, silk and velvet combined, velvet, moire silk, satins, velours and felts.

Trimmed Hats at $5.00

Hats of velvet and a fine grade of plush. Trimmed in novelty aigrette effects, ostrich feathers, band trimmings in ostrich effects, and butterfly novelties. The styles are the new poke, small roll sailor, turbans, crush effects with tam crown and picture Hats. Plenty of black, brown, taupe, navy and purple.

Children's Hats

A good line of Children's Hats priced from $1.95 to $3.50.

Untrimmed Hat Shapes

An excellent line very closely priced at $1.95 to $5.50.

$1.50 Ostrich Fancies, Special 95c

All the new shades, full blade effects. Worth to $1.50. Hale's price, 95¢.

The Rage of the Season! More Shadow Lace Waists, and They Are Specially Priced

You bought up the former shipment so quickly, that it is only by reason of having planned far ahead that we are able to offer today's wonderful Waist values—Waists of shadow lace, the season's rage.

$3 Shadow Lace Waists, $1.95

These have the charming Lucile bodice of pink or blue ribbon, and the popular short sleeves. Shown in women's sizes 34 to 44. $3.00 values at $1.95.

$4.50 Shadow Lace Waists, $2.95

Three pretty styles, with collar, cuffs and front finished with Medici frill. We also show these in net. Lucile bodices of pink, blue or white ribbon, with pretty bows. Sizes 34 to 44. $4.50 values at $2.95.

New Lawn and Cotton Voile Waists, 95c

Ten beautiful styles of new lawn and cotton voile Waists, with high or low neck, long or short sleeves. Some are trimmed with embroidery, others with insertions. Some have lacy yokes, others have all-lace collar. Sizes 34 to 44.

Sale of Home Industry Aprons

MOTHER HUBBARD APRON, Style I, 50c.
ARTIST APRON, Style M, extra long and wide, 75c.
EXTRA SIZE KIMONO APRON, Style O, 89c.
DUTCH APRON, with large pocket, Style K, 50c.
GRETCHEN APRON, Style L, 50c.
FORM FITTING APRON, Style H, 50c.
NOVELTY APRON, Style P, of percale, with large round bib over shoulder, 45c.
CHILD'S KIMONO APRON, 2 to 12 years, 25c.
LARGE APRON of blue and white striped gingham, 75c.

A Sensation in Gloves!

The Great Bon Marche Sale Continues Monday

A tremendous, popular success this great Bon Marche Glove Sale is proving. Never before have Oakland women been offered such "values" in Reliable Kid Gloves directly imported from Europe. Hundreds of enthusiastic purchasers will again throng our Glove Counter tomorrow, proving our assertion that these are the strongest Glove values now in Greater Oakland.

79c Pr. Lambskin Overseam Gloves, 2-clasp, one row embroidery, in black, white, gray, tan or brown. Sizes 5½ to 7½. Value $1.00.

$1.00 Pair—Real Kid Gloves, 2-clasp, with pique stitching and Paris point embroidery. White with black or white embroidery, or black, gray, brown or tan with self-color embroidery. Sizes 5½ to 7¼. Value $1.50.

$1.00 Pair—Lambskin Gloves, 2-clasp, pique stitching, 3 rows embroidery, come in white with black or white embroidery, tan or brown with self-color embroidery. Sizes 5½ to 7. Value $1.50.

$1.00 Pair—Real Kid Overseam Gloves, 2-clasp, one strand embroidery, in black or white with black or white embroidery, gray, brown or tan with self-color embroidery. Value $1.50.

$1.59 Pair—16-button Length Lambskin Gloves, overseam, one row embroidery, white, sizes 5½ to 7. Value $2.50.

$1.95 Pair—16-button length Real Kid Overseam Gloves, white, one row embroidery. Sizes 5½ to 7. Value $3.00.

Drapery Materials: The Lowest Prices in Oakland

Never before has our Drapery stock been so extensive. There is a wide variety of styles and colors, and Hale's famously-low prices prevail. Note carefully.

Reversible Scrims, with hemstitched edges, plain or band centers. Mostly used for dining-room or bedroom curtains, but also desirable for over-drapes. Blue, pink, brown, white or ecru grounds. Width 36 inches. Hale's price, a yard, 20¢.

A big line of Colored Scrim, with plain or figured center and having cream or ecru ground. Brown, pink, blue, yellow and green, also various combinations. Used for bedroom curtains and side drapes. Sold around town at 15c to 20c a yard. Hale's price, a yard, 12½¢.

Sunfast Draperies—2 and 4-tone effects of brown, gold, blue, old rose and combination colors to match any color scheme. Sunfasts, as their name indicates, defy sun and also water. These command $1.25 to $1.75 a yard in most Oakland stores. They are 50 inches wide. Big line of colors and patterns. At Hale's, a yard, $1.00.

Sunfast, 30 inches wide, in brown, green, blue, old rose and gold. Six different patterns. Sold around town at 75c. Hale's price, a yard, 50¢.

Cretonnes—A new and popular line, for side drapes, furniture coverings, etc. Blue, pink, yellow and brown. Width 36 inches. Hale's prices, a yard, 20¢, 25¢, 30¢.

Very Special Low Prices on Crocheted and Marseilles Bedspreads

When you purchase at these prices you are certainly reducing the high cost of living with a vengeance. The qualities are dependable — Hale's would not have them if this were not the case.

Hemmed Crocheted Spreads, double bed size, at Hale's, $1.19.

Fringed Spreads, with square or cut corners, three-quarter and double bed sizes, heavy quality. Hale's price, $1.45.

Satin Marseilles Spreads, double bed size, many pretty designs. Hale's price, $2.75.

Scalloped Satin Marseilles Spreads, with cut corners for iron beds, double bed size. Hale's price, $3.75.

Scalloped Spreads, with cut corners, double bed sizes. Hale's price, $2.

Scalloped or Fringed Satin Marseilles Spreads, with cut corners, double bed size. Hale's price, $3.95.

Scalloped Satin Marseilles Bed Sets, with bolster roll to match, double bed size. Hale's price, a set, $5.95.

Amazing Values in Wool Dresses for Monday

Choice $5.98 and $7.95

At the first price, $5.98, we show two styles, in serge or matelasse—brown, blue or black.

At the second price, $7.95, we show three styles, in serge—brown, blue and black.

In the foregoing are sizes for women and misses.

Other pretty styles at $10.75, $12.75 and $15.00.

Unmatched Values in Silks and Dress Goods

Depend upon it, when we say these values are unmatched you will agree with us fully, and the more carefully you investigate the more firmly you will be convinced.

AT 85¢ YARD—A new shipment 56-inch black and white check Dress Goods—different size checks, from the pin check upward. Really worth $1.25 a yard. Hale's price, a yard, 85¢.

AT $1.00 YARD—All-wool black and white checks, 42 inches wide.

AT $1.50 YARD—All-wool black and white checks, 50 inches wide.

AT 50¢ YARD—Something new—a new material of silk and cotton mixed, about 51 per cent silk. Has a fine lustrous finish that will not readily wear or wash off. Fine for waists, underwear, linings or dresses. Shown in taupe, cerise, pink, light blue, lavender, emerald green, brown, red, Alice blue, old rose, black or white. Width 36 inches. Hale's price, a yard, 50¢.

—At Our Lining Counter.

Toy Pianos $1.00

Upright Shape, 12-Key Size, in Rosewood Finish

Hale's GOOD GOODS
Washington at Eleventh

New Kewpie Royal Society Package Goods, 25c, 50c, 75c

These novel goods of this famous make come in Pillows, Scarfs, Bibs, Broom Holders and other pretty fancy articles. Kewpies are well known across the continent and furnish the motif for the designs on these popular Society Goods.

[illegible] in Hale's Art Department, 3d Floor.

Baby Sulkies at $3.00 Each

Rubber-tired Sulkies, easy folding, with strong steel wheels. Of springy construction, with padded seat. Finished in black and maroon.

LLE TO MARRY MAN OF NAVY

s C. M. Nesbit of Santa Rosa Will Wed Lee Bordon.

SANTA ROSA, Sept. 20.—An en- ment of much interest was an- ced here this afternoon. It was of Miss Chetanna Maude Nesbit, ughter of Dr. Jennie E. Nesbit and late Chester Nesbit, and Naval nstructor Lee Scott Bordon, U. S. now of Mare Island.

The engagement follows closely on heels of the marriage here of Helen McMeans and Ensign Ed- d Hollis Connor, at which Miss bit and Naval Constructor Bordon among the maids and grooms- a graduate of Stanford univers- She has made her home in nta Rosa with her mother for some and is prominent socially.

THIEVES GET HOSIERY.

SAN FRANCISCO, Sept. 20.— eves with a penchant for silk hos- broke into the store of A. Neu- der, 146 Mission street, this even- according to a complaint made to police, and stole a case of hosiery. e case is being investigated.

POINT BARROW ESKIMO IS NAMED AFTER PRESIDENT

WASHINGTON, Sept. 20.—Of the many children named atter President Woodrow Wilson probably none can boast the hardihood of a little Eskimo boy, who was carried a mile in a temperature of 30 degrees below zero to be christened.

The Rev. Dr. Charles L. Thompson, secretary of the Board of Home Missions of the Presbyterian Church, wrote in a letter received by President Wilson today that "a baby endowed with that name, who at two weeks of age could stand such a trip should do well in the world. Mr. Thompson enclosed a report from the Rev. D. W. Cram at Point Barrow, Alaska, the most northern mission of the church, in which Dr. Cram wrote:

"Doubtless there are many other little Woodrows scattered throughout the country by this time, but if this one at the farthest north does not hold the record for the earliest public christening, climatic conditions taken into account, I am very much mistaken."

SANTA FE OFFICIALS PLAN INSPECTION TRIP

RIVERBANK, Sept. 20.—W. E. Story Jr., second vice-president of the Santa Fe with headquarters at Chicago, A. G. Wells, general manager of the coast lines and who has just returned from a six months' trip into foreign countries, L. L. Hibbard, general superintendent, headquarters at Los Angeles, J. W. Walker, division superintendent, G. L. Wilson and G. W. Simpson, train master of this division, will make an inspection tour to Riverbank Thursday afternoon in their special coming here from Richmond. From here they go to Fresno, then the Visalia branch and the day following to the Sunset and from there will leave for the east.

PANAMA CANAL TO BENEFIT ARGENTINE

BUENOS AIRES, Sept. 20.—During the discussion in the chamber of deputies last night of a proposal to lower the import duties on sugar, Minister of Finance Anadon defended the new policy for gradually suppressing protection. He said the opening of the Panama canal would bring about extraordinary activity in trade in the Pacific which would be beneficial to Argentina.

WINERIES ARE BUSY.

FRESNO, Sept. 20.—Practically every winery in this district is now working to capacity crushing grapes and no cessation of this activity is now expected for the next month or two.

DENY SULZER IS TO RESIGN OFFICE

Press Agent of Governor Gets Hearing on Writ of Habeas Corpus.

ALBANY, N. Y., Sept. 20.—Developments today in connection with the impeachment trial of Governor Sulzer which is to be resumed Monday, were:

Valertine Taylor, legal advisor of the impeached governor, denied that there had been any admission by Sulzer of the right of Lieutenant-Governor Glynn to act as governor.

Friends of Sulzer strongly denied the persistent rumor that he contemplates resigning.

Sulzer was announced as being indisposed today and under the care of his wife, who has decided that he needs a ten days of complete rest.

SARECKY AT BUFFALO.

Louis Sarecky, former confidential secretary to Sulzer, left Buffalo today after announcing that he would appear at the impeachment trial and tell what he knows regarding the Sulzer campaign fund.

A writ of habeas corpus was secured tonight by counsel for James C. Garrison, the Sulzer press agent who was committed to the Albany penitentiary for contempt of the assembly. The writ was granted by Justice Cochran of Hudson, who made it returnable Monday at Troy. Until then Garrison must remain in jail. The application for the writ asserts that Garrison has been perfectly willing to testify regarding the charges of bribery of assemblymen but has insisted on having counsel.

FEDERAL LAW NOT TO OPPOSE STATE

Game Laws Here Will Remain Same as Regards Migratory Birds.

WASHINGTON, Sept. 20. — According to T. S. Palmer, assistant chief of the biological bureau of the Department of Agriculture, in charge of game preservation in the United States, there will be no conflict between the Federal and California laws concerning the hunting season for wild ducks, geese and other migratory birds. Under the law passed just before the close of the last administration, the biological bureau is now drafting regulations covering the closed season for hunting migratory game birds.

With but one or two exceptions these will closely follow the open seasons already established in the States. For wild ducks and geese the Federal open season will probably run from October 1 to January 15. This will not conflict with the California law, where the season fixed by the State is shorter and where the local laws will prevail over the Federal statute.

The Federal law will prevail where the season is fixed for a shorter time than fixed by any State. This will occur in one or two eastern States and hunters who shoot under the State law in contravention of the Federal regulations will be haled into the Federal courts and made subject to a fine of not more than $100, or not more than 90 days in jail.

WARRANTS CHARGING LARCENY ARE ISSUED

SAN FRANCISCO, Sept. 20. — Charles Callahan was accused of grand larceny in a warrant sworn to tonight by I. B. Lathrop, of 317 Leavenworth street, who declares that the accused fleeced him out of $55. W. B. Fortner was accused of embezzling $105 in a warrant sworn by Martin Aronsohn, 270 Montgomery street. Gabriel Morris was accused of grand larceny in a warrant sworn by P. H. Ceck, 260 O'Farrell street, who declared that the former stole $86 from him.

CERTIFICATES GRANTED.

WALNUT CREEK, Sept. 20.—The County Boar dof Education in session granted teachers' certificates to the following-named candidates: High school, Miss Mary Alles; grammar, Misses Adelaide Simonton and Florabel McKenzie, Martinez; Jessie J. Mitchell, Pinole; Mary Belle Owens, Lime Quarry, and Irene Agnes Miles, Richmond.

HOTEL OAKLAND

A New Departure

ENTERTAINMENT

(Singing and Orchestral Music)

Every Evening at

INFORMAL DINNER

A LA CARTE

in the

Renaissance Grill

6:00 to 8.30 p. m.

Beginning Monday, September 22d

Prices Very Moderate

Victor Reiter,
Manager.

Five Killed, Others Hurt in Explosion

CHICAGO, Sept. 20.—Five men were killed outright and several others were hurt this afternoon in a terrific explosion which destroyed part of the molding house in the Deering branch plant of the International Harvester works. Calls were sent out by the officials of the plant for fifteen ambulances.

Metal was being poured into a large mold when an explosion shook the entire plant. Four men were standing within a few feet of the mold. Dozens were working in that part of the shop.

A sheet of liquid metal spurted from the mold. The explosion wracked the big furnace. The east wall of the molding room crumbled. Many of the workmen escaped. Others ran wildly out of the building, their hair partly burned away and their clothing ablaze.

MAN IS INJURED IN FRACAS IN SALOON

A fight, started in the saloon attached to the *Gas Kitchen, on Eleventh street,* was the cause of a hurry police call late last night.

Joseph McDonald, a plumber, living at 3441 Fruitvale avenue, was struck by a man in the place, whose name he does not know, and several others joined in the fray. These dispersed when the police arrived. McDonald was cut over the eye by his assailant's fist, and was taker to the emergency hospital for treatment No arrests were made.

1915 ENVOYS TO JAPAN.

WASHINGTON, Sept. 20. — Secretary of State Bryan today appointed a commission to visit China and Japan in the interests of the San Francisco Exposition of 1915. Henry V. Tucker of Virginia will head the delegation.

Is 'Bogus Mr. Busch' Involved in Bigamy?

SAN FRANCISCO, Sept. 20.—Has the bogus Mr. Busch, who mulcted trusting San Francisco debutantes out of $1500 in money and jewelry last March, turned up again in Seattle as one of the principals in a sensational bigamy charge?

This was the question put to the police of the coast cities today when Mrs. J. H. Meyer, of Seattle, procured a warrant for the arrest of the so-called Busch, who, like the San Francisco imposter said he was a scion of the wealthy family of brewers. Mrs. Meyer accuses him of *having married her daughter,* Dorothy M. Meyer, while he had another wife living. Busch and his bride are aboard the steamer Titan bound for the Argentine Republic. He will be taken back to Seattle.

Now Courts Sister of His Former Fiancee

NEW YORK, Sept. 20.—Nils Florman, who claims to be a Swedish nobleman who was jilted two years ago by Miss Helene Stallo, now the Princess Murat, and with her sister Laura, heiress to the entire estate of their grandfather, Alex McDonald, the Standard Oil magnate, has transferred his affections to the sister of his former fiancee.

It was learned tonight that Florman has been visiting for some time at Miss Laura Stallo's summer home on Prince Edward Isle.

At the time Miss Helena Stallo broke her engagement to him, Florman announced that Miss Laura Stallo has been responsible for the break in his love affair.

Northern Forest Fire Under Control

CHICO, Cal., Sept. 20.—The fire which has been raging in the Rock Creek and Pine Creek forest sections was put under control late this afternoon. The loss will run into many thousands of dollars and pasture land will be at a premium during the coming season. A number of houses were burned.

Under the supervision of state fire wardens, 350 men worked for three days. In pasture, the loss is estimated at $25,000. Hard work saved the mills of Vilas, Dix and Griswold Lumber Companies, three separate concerns.

C. G. HINDS BACK FROM STATE FAIR

C. G. Hinds, secretary of the Alameda County Poultry Association returning from Sacramento yesterday, where he judged the poultry department of the State Fair, states that the quality of the State Fair was far ahead of any preceding and that the breeders from Alameda county swept the decks in many varieties. Twin Oaks Farm of Livermore capturing first hen and first pullet in white Plymouth Rocks; first cock, first, second, third and fourth cockerel, first and second hen, first and second pullet and first pen in white Wyandottes. All awards in Columbian Wyandottes, first cock, first, second and fourth cockerel, first and second hen, first pen in buff Orpingtons; first cock, first, second and fourth cockerel, first and second hen, second and fourth pullet and first pen in white Orpingtons; best male and female in American and English classes. W. H. Husband of Fruitvale winning first and second cockerel in barred Plymouth Rocks. F. J. Rose of Berkeley winning fourth hen in white Wyandottes, Mrs. Perham W. Nahl of Oakland winning all awards in light Brahmas and best male and female in Asiatic class. M. W. Nicholson of Elmhurst winning all awards in black Langshans. W. T. Frost of San Leandro winning first and third pullets and third cockerel in white Orpingtons and first pullet in black Orpingtons. F. Mante of Oakland winning all awards in blue Orpingtons. The latter being a new variety and Mr. Mante's exhibit was the center of much attention. These early winnings speak well of the poultry now being bred in Alameda county and augurs well for the Tenth Annual Exhibition of the Alameda County Poultry Association which will be held in Oakland November 25 to 30 next. Fanciers from all over the state were in attendance at Sacramento and everyone interviewed promised to exhibit at Oakland for as they termed it "The Oakland Show" was the largest and best on the coast and the show where sales were made. The show will attract many visitors.

CHARITY WORKER DIES AFTER BRIEF ILLNESS

The funeral of Miss Nellie Agnes Lewis, daughter of the late Mr. and Mrs. A. J. Lewis of this city, was held last Thursday at the home of her brother, A. J. Lewis, 1705 Eighty-first avenue. Rev. Father Galli of St. Joseph's church read the last rites.

Deceased was a native of this city where she was born thirty-one years ago. She was a liberal contributor to charitable organizations and was interested in St. Joseph's home for the Little Sisters of the Blind in Jersey City.

Miss Lewis gave generously to the Home for the Aged of the Little Sisters of the Poor of this city and frequently visited that institution where she offered a word of cheer to the inmates and the sisters by whom she was loved.

Miss Lewis had been ill for a number of months but had only been in danger [illegible] morning.

Four brothers survive her. They are Frank L., J. A., George P. and John Lewis of this city.

PANTAGES THEATRE TICKETS FREE

Every night the names of two people appear in the Classified Page of the Tribune entitling them to two seats at the Pantages Theater; free. Watch the Classified advs. Your name might appear any night.

SOLVING THE CROSSING PROBLEM

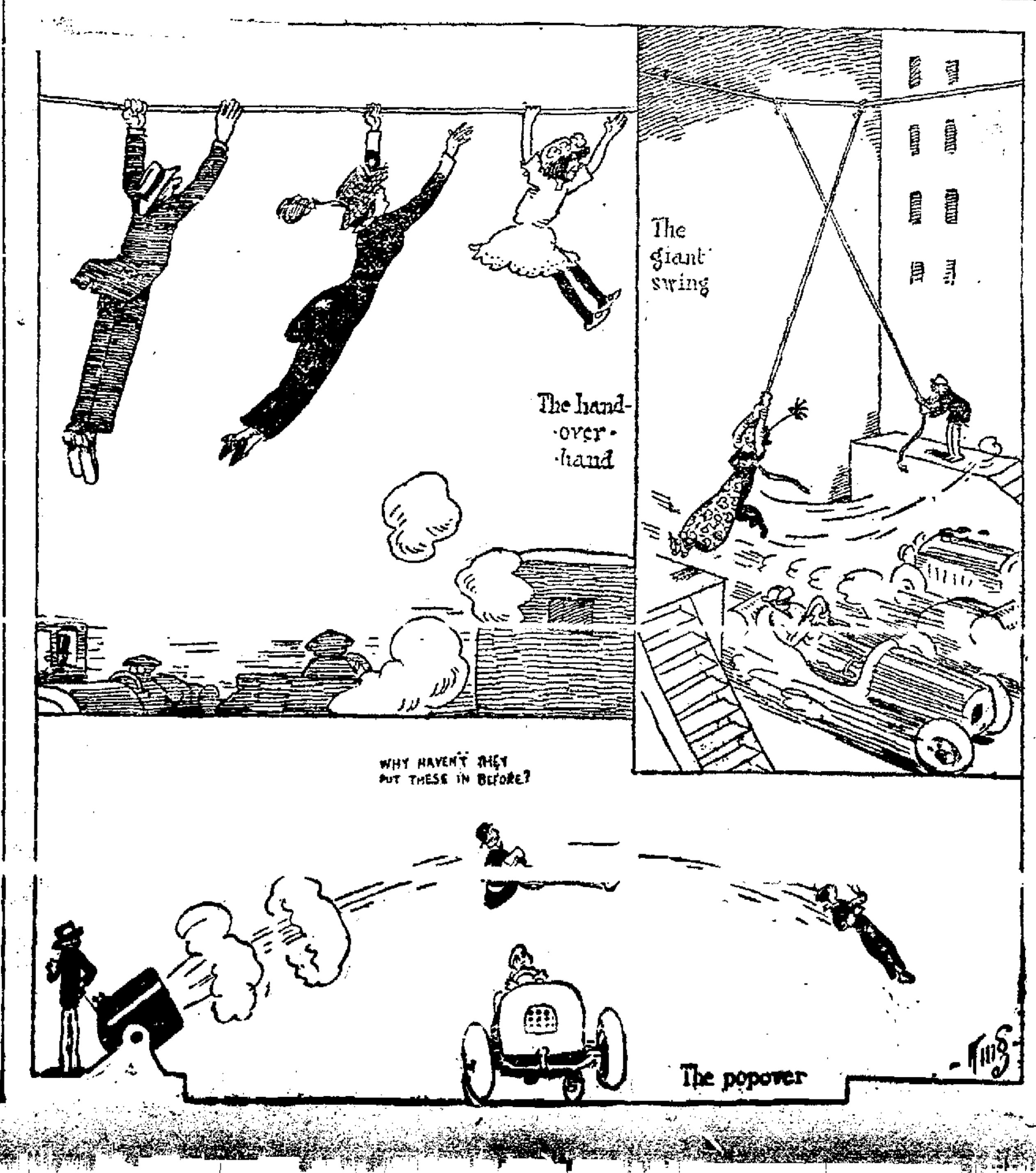

UNITED HOME BUILDERS

THE GREATEST INVESTMENT OPPORTUNITY OF THE AGE

If you were SURE, you would not hesitate, would you? Why not put the burden of PROOF upon us?

Why not send to us for our statements and see for yourself just what this co-operative enterprise is that is paying such HANDSOME DIVIDENDS to its shareholders?

We offer you—

FIRST—An opportunity to join a live, wide-awake body of MONEY-MAKERS.

SECOND—An opportunity to join a company that is organized on the true principles of CO-OPERATION.

THIRD—A place to put your money where it is as SAFE as conservative management can make it.

FOURTH—A place where your money will earn immediately the highest rate of DIVIDENDS consistent with good business.

FIFTH—The assurance that all dividends and PROFITS will be disbursed among all shareholders fairly.

SIXTH—A place where your dollar has the co-operation and HELP AND CREDIT of the dollars of over six hundred fellow shareholders.

SEVENTH—A place where you can put your monthly savings with SAFETY AND PROFIT.

EIGHTH—An investment in which you have a voice and VOTING POWER in the choice of officers.

NINTH—An investment in a company which no one man owns control of, but which YOU and your fellow shareholders ABSOLUTELY OWN and control.

TENTH—A place where the value of investment is GROWING from month to month in addition to your income from dividends.

Is it not to YOUR INTEREST to investigate?

NOTICE OF ADVANCE IN PRICE

The price of stock of the United Home Builders will advance on OCTOBER 4th.

All subscriptions received before that time will have the benefit of the THIRD QUARTERLY CASH DIVIDEND to be paid the following month.

There is barely time for you to INVESTIGATE now before the price of shares advance.

It means MONEY IN YOUR POCKET if you give this matter your immediate attention.

United Home Builders is not a speculation. It is a proved, profit-earning, dividend-paying SUCCESS.

Largest and STRONGEST co-operative home building company in Central California.

Total resources over $211,000.

DIVIDENDS paid quarterly, rate 10 per cent per annum.

Real Estate SECURITY back of your investment.

No promotion stock. No preferred stockholders. All share alike in the profits.

608 people ALL OVER THE WORLD are shareholders.

They offer you, through this advertisement, an opportunity to join them, become one of them and share in the PROFITS with them.

Only a few days remain if YOU are to secure the advantage of the present low price.

THIS BOOK SENT FREE

"Modern Money Makers" is the title of a book just published this week.

This book outlines completely THE PLAN on which our large body of shareholders are making their profits.

It tells of the tremendous profits, the GREAT FORTUNES, that have been made by others through similar investments.

[illegible] an investment of $10.00 a month grew to A FORTUNE of $55,000.00 through this very form of safe and conservative real estate investment.

You will enjoy reading this book. The facts portrayed will appeal to your purse as well as your sense of reason.

This is an important opportunity. IT IS TOO GREAT AN OPPORTUNITY FOR YOU [illegible]

MAIL THIS COUPON TO-DAY

Send me full particulars, including financial statement and your "Modern Money Makers."

[illegible]

UNITED HOME BUILDERS

1762 Broadway, Oakland

Put An End To Your Tooth Troubles

What's the use of suffering with your teeth when you can get them fixed without having to endure a moment's discomfort?

The person who neglects his teeth usually does so through fear of suffering at the hands of a dentist. He doesn't like the idea of being tortured in the dental chair, and, as a result, he lets his teeth go from bad to worse until they make life miserable for him.

There's no need of anyone dreading a trip to my office, no matter what condition his teeth are in. I can perform every operation known to dental science without causing pain. It doesn't worry me a bit when a patient tells me that his teeth are so very sensitive he can't bear to let a dentist touch them with his instruments. Just as soon as I apply my wonderful Terrysthesia to the affected [illegible] ing it impossible for pain to exist. After the work is all finished, the nerves which were put to sleep return to their normal state and the patient experiences no ill effects whatever.

My method of preventing pain is so simple and easy that many people think it is too good to be true. Here's my invitation to all who are skeptical. Come to me and demand that I prove my claims before you pay me one cent. If I fail to make good you will not be obligated. That's a fair, liberal proposition, and if you really want to avoid suffering in the dental chair you should take advantage of it.

Understand that painlessness is merely a feature of my work, and no extra charge is made for it. I do high-class dentistry of every kind, backed by an absolute guarantee of satisfaction. My 18 years' experience should be enough to convince you that I possess the skill and ability to do the very best work you can procure anywhere.

If some of your teeth are diseased and loose, I can cure them and make them tight in their sockets. I replace missing teeth by my Rex Alveolar System without using plates or bridgework. Any number of teeth can be restored by this system, provided you have at least two sound, natural teeth left in either of your jaws. Rex Alveolar teeth stay in the mouth all the time, just like real teeth. They are the most beautiful, comfortable and durable artificial teeth made. By all means, secure further information regarding this method if you have lost one tooth or more.

People who are forced to wear plates should get one that fits properly and does what it is intended to do. Such a plate is my Platoid metal plate—the newest idea in plate construction and one that never causes trouble.

Call at once for a free examination. I'll tell you what work is required and exactly what it will cost, whether you decide to favor me with your patronage or not. Consultation free.

Hours: 8:30 to 5:30, Sundays, 10 to 12.

If you can't call, write today for my Free Book on Teeth.

DR. TERRY

THE DENTIST WHO NEVER HURTS

1225 Broadway, Cor. 13th Street
(Over Owl Drug Store), OAKLAND
226 Pacific Bldg., 4th & Market Sts.
SAN FRANCISCO

OAKLAND IS NOW LUMBER CENTER

Five Million Feet Taken on at Long Wharf for the Antipodes.

A lumber cargo of 5,000,000 feet is being loaded by the English freighter Harmatton at Long wharf for Australia. Considering that this is not a lumber-producing port and also that cargoes of more than a million feet are not ordinary this emphasizes the excellent facilities for the handling of lumber in this city.

The Bessie Dollar, a British steamer, is at the same wharf discharging a sulphur and iron cargo.

The packets Star of Iceland, Star of India and Star of Alaska have been put in their winter quarters of East Oakland.

Reclamation Dredge No. 1 was shifted out from the inner harbor yesterday afternoon.

The Oakland Launch and Tugboat company shifted the schooner Taurus from the inner harbor to the Pacific shipyards where it will receive repairs.

The American-Hawaiian freighter Georgian is at Long wharf loading for the south

The San Romoan is at the same wharf loading for the north.

J. B. Schafhirt.

DENTIST.

Teeth without plates

Tightening of loose teeth

Teeth filled without boring machine

MACDONOUGH BLDG.,
1322 BROADWAY,
Corner Fourteenth.

Phone Oakland 1235.

HOURS—9 to 5:30.

Sundays, 10 to 12.

The H. & F. $2.50 SHOE STORE

is receiving some smart styles in fall boots. Better call.

1110 WASHINGTON STREET

DEWEY, STRONG & CO.
PATENTS
911 Crocker Bldg., S. F.

MILITARY RECRUITS WORRY ENGLAND SERIOUSLY

War Office Experiences Increasing Difficulty in Maintaining Army Strength.

Standard of Physical Requirements Continually Lowered by Examining Surgeons.

(By PHILLIP EVERETT.)

LONDON, Sept. 20.—The war office is seriously worried at present over the ever-increasing difficulty in obtaining recruits to keep up the regular army to its present strength. Time and again the [illegible] forced to lower the standard of physical requirements until it is now practically impossible to go any further in this direction, and the number of men willing to put on the king's uniform is continually decreasing.

Driven by necessity the war office is now going to make a supreme effort to get the required number of recruits during the coming furlough season. Information is being sought from all the large cities and towns as to the number of men who would be required to act virtually as "walking advertisements" of the different regiments. Birmingham is one of the principal recruiting centers, and, though no definite instructions have been received it is expected that the novel poposal will be given a trial there this month.

It is proposed to divide the city into eight districts and to have two soldiers belonging to different regimnts parading the streets for four hours each day. The men will patrol the streets, enter into conversation with any likely young fellows and obtain as many recruits as possible. For this they will receive twenty-five cents a day, and in addition the usual fee for any recruits they might obtain. In this way it is thought the army might be considerably strengthened.

Soldiers have been given permission to wear mufti when on furlough as a reward for good conduct, and it has been suggested that many of the best men are not seen in uniform in the streets, and that this may account to some extent for the falling off in the number of recruits. Last year 719 recruits were enlisted in Birmingham, compared with over 900 in the previous year. During the South African war the numbers went up to 2000. The falling off has been general througnout the country, one reason which is given being that trade last year was unusually good and employment was plentiful.

In other words our young men are under ordinary circumstances only willing to enter the army as a last resort to escape starvation, a fact which better than anything else shows how unpopular general conscription would be and which explains why Lord Roberts' efforts in that direction have met with such scant success.

ENGLAND PLANS MANEUVERS.

To the best of our ability we are to have autumn maneuvers just as Germany and France are having them with the very material difference that while the generals of these two continental powers are operating with actual bodies of troops British army leaders must be satisfied to experiment largely with skeleton regiments and divisions.

During the coming maneuvers, which with unusual frankness, are merely called military exercises Field Marshal Sir John French in command of four divisions and a cavalry division, officially designated the brown force, will operate against a white force, the main part of which will be in skeleton, and to carry out even these miniature maneuvers it has been found necessary to employ a number of territorials, whose military training has been limited.

It is therefore small wonder that the war office, not wishing to have the blunders which must necessarily be committed become generally known, has forbidden officers to give any information whatever to the press. But one really cannot help smiling when it tries to justify this order by stating that "the Bulgarian successes against the Turks were greatly assisted by he secrecy that was maintained as to their movements and intentions. This secrey was obtained by means of a strict and efficient censorship.

The order of the war office may keep English newspaper reporters away, but it is absolutely certain that some of the great Berlin dailies will have correspondents, who are experts on military matters, follow every phrase of the maneuvers and German newspaper readers will be able to enjoy their daily reports of British military and tactical blunders.

SEEK MILITARY TRADE MONOPOLY.

The question of army domestic and personal supplies has been under consideration for some months at the war office. At present the men and officers, their wives, families and dependents, buy their clothing, household necessaries, etc., mainly from ordinary shopkeepers and from Canteen and Mess Co-operate Society, a trading concern of which the directors are officers. The object of the inquiry, it is understood is to ascertain whether the best interests of the army are being served in this matter under the existing system ....

Meanwhile, anticipating the result of the investigation, a number of officers who are associated with the management of the South African Garrison Institutes, which were formed primarily to supply the every-day needs of our soldiers during the South African war, are seeking power to establish in the United Kingdom a big trading monopoly which would absorb the canteen and Mess Society and take all army business entirely out of the hands of the private shopkeeper.

The directors of the institutes, which have now been broken up owing to the withdrawal of troops from South Africa, have a sum in hand of some $400,000 representing profits made during the war, so that they have all the money necessary to inaugurate such a scheme should it be favorably received by the war office and responsible commanding officers.

TWO ACRES IN FIGS NET $1050 PROFIT

REEDLY, Sept. 20.—Y. Wake, who owns 40 acres near the city, raised this year Adriatic figs to the amount of $1050 on two acres of his ranch. The trees were old ones which had been given scant attention till Wake took charge of them. Fifteen tons of the figs produced on the two acres were sold to [illegible] total of $1050 and Wake would not sell those two acres today for $2500, whereas five years ago he paid but $3200 for his entire forty acre tract.

The balance of the parcel, thirty-eight acres, were set out to vines and the owner intends rooting up a portion of them from time to time in order to plant more fig trees of the White Adriatic variety which thrives exceedingly well and bears prolifically in the Reedly district.

Old Spanish Rule Recalled

* * * * * * * * * * * * * *

Barbecue Like Bygone Days

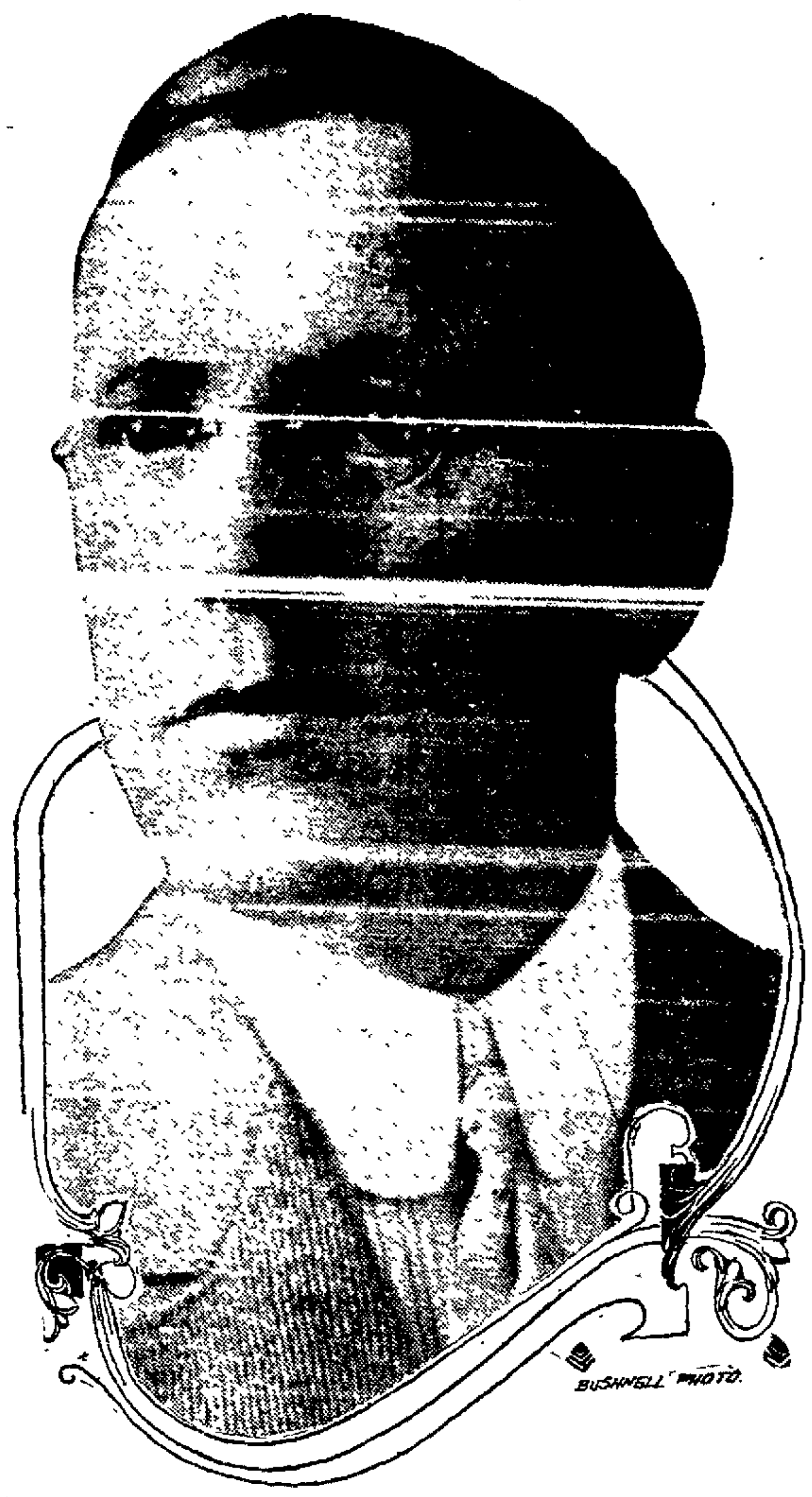
BUSHNELL PHOTO.

C. SHOTTEE, CHAIRMAN OF THE BARBECUE COMMITTEE IN CHARGE OF SEPT. 28 FESTIVITIES.—Bushnell Photo.

Among the many features to mark the revival of the Spanish barbecue and early California fiesta, which are famous in the history of this state before the coming of the "gringo," that is to be held under the auspices of the Fruitvale lodge, No. 1152, Loyal Order of Moose, in Lorenzo Grove, San Lorenzo, on Sunday, September 28, will be the use of egg-shells filled with cologne and other scents for the bombardment of those participating in the Spanish dances. During the dancing in the early fiestas egg-shells, from which the contents had been "blown" in the method familiar to all naturalists, were filled with perfume, sealed, and then thrown as favors between the partners in the dances. A big pavilion, with floor space sufficient to accommodate 1000 persons, has been erected in the grove for the accommodation of the dancers.

ANOTHER CUSTOM.

Still another early custom will be revived at the barbecue and that will be in the manner of selecting partners during the fandango. In this the women appear on the dancing floor first and start the fandango and the men select their partners by placing their hats upon the lady of their choice. If the woman retains the hat the offer of a partner is accepted but if the partner is not acceptable the hat is thrown aside.

The attendance at the revival of the early Spanish barbecue will probably reach the hoped-for mark of 10,000 according to all indications at the present time. The greatest interest is being evinced in the approaching affair and the various committees have their work well in hand. S. R. Jacobs, district deputy of the Moose and prelate of Fruitvale lodge, and Mrs. Jacobs are among those who are working earnestly for the success of the barbecue. A general invitation has been extended to all residents of the bay cities to join in the festivities.

GENERAL COMMITTEE.

S. R. Jacobs, district deputy of the Moose and prelate of Fruitvale lodge, and Mrs. Jacobs are both actively interested in making the affair a success. The general committee in charge is as follows: Captain Thorwald Brown, chairman; S. R. Jacobs, A. H. Perry, J. O. Brown, J. F. Brooks and I. Ury.

Tommorow night in Carpenters' hall, Fruitvale avenue and East Fourteenth street, the Fruitvale lodge will give a dance for the purpose of interesting the people of East Oakland in the barbecue. Stating the reasons which prompted the lodge in giving a revival of the early Spanish barbecue S. R. Jacobs said yesterday:

"There is no other form of celebration which is more distinctly Californian, that harks back further in the history of this state, than the barbecue and early Spanish fiesta. The barbecue has fallen, of late, into some disrepute but the members of the Moose hope to be able to restore it to its original favor and popularity. We point with pride to the fact that in California we can live out-doors the year around and a big open-air feast impresses this fact on the mind of the stranger far better than any amount of temperatures, mean, average and maximum.

THOUSANDS TO ATTEND.

"Only recently a barbecue was held in Kentucky at which there were 10,000 persons present—the number that we hope will attend the Moose affair—and it attracted nation-wide interest. Yet California, the original home of the barbecue in this country, is practically unknown for anything of that sort outside of its own borders.

"Then again there is a general movement throughout the state to make California the playground of America and we hope to be able to assist in that work by reviving a form of enjoyment which will be readily received by those familiar with Californian history as being part and parcel of the state's recreation. It is for these reasons that the Moose will give a barbecue in the most accessible spot and the one most fitted to the needs on Sunday, September 28."

BOOSTERS' COMMITTEE.

A booster committee has been appointed, which is working up interest in the affair, and the members of that committee are as follows:

D. M. Jones, chairman; O. Kleinman, Peter Bright, J. P. Chestnut, Thorwald Brown, S. R. Jacobs, A. A. Barber, Sanders Hayes, George Barber, E. H. Horsketter, F. Wolff, J. L. Leal and J. Thomas.

The barbecue committee in charge of preparations for the big feast, is as follows:

C. Shottee, chairman; L. De Lusa, R. R. Fisher, I. Ury, J. Simmons, L. Levy, Frank Ladett, J. L. Leal, J. F. Brooks, John Bold, N. Raentsch, M. Campbell, E. Rose, M. Hauso, Manuel Lewis, Owen Paul and J. Thomas.

Harry L. Boyle, the Oakland school director, is chairman of the transportation committee and the other members of this committee are Peter Bright and D. Tutt. Mrs. Boyle is also assisting in the work of making the affair a success.

ATHLETIC EVENTS.

There will be a number of athletic events, a tug-of-war for the championship of Alameda county, a club passing tournament and several other features on the day's program. The committee in charge of the athletic events is as follows:

H. Robert, chairman; F. A. Tagg, W. G. Marks, G. J. Dugan, Dr. E. S. DePuy and Dr. H. L. Dietz

The officers of Fruitvale lodge No. 1152, Loyal Order of Moose are:

P. A. Tagg, past dictator; A. A. Barber, dictator; Thorwald Brown, vice-dictator; S. R. Jacobs, prelate; D. M. Jones, secretary; E. R. Dawson, treasurer; E. H. Horsketter, sergeant-at-arms; Fred Wolff, inner guard, and Frank Ladott, outer guard. The trustees of the lodge are M. B. Zepperlen, Sanders Hayes and A. H. Perry.

SAGE TEA TURNS GRAY HAIR DARK

It's Grandmother's recipe to bring color, lustre and thickness to hair when faded, streaked or gray.

That beautiful, even shade of dark, glossy hair can only be had by brewing a mixture of Sage Tea and Sulphur. Your hair is your charm. It makes or mars the face. When it fades, turns gray, streaked and looks dry, wispy and scraggly, just an application or two of Sage and Sulphur enhances its appearance a hundred-fold.

Don't bother to prepare the tonic. You can get from any drug store a 50-cent bottle of "Wyeth's Sage and Sulphur Hair Remedy," ready to use. This can always be depended upon to bring back the natural color, thickness and lustre of your hair and remove dandruff, stop scalp itching and [illegible]

Everybody uses "Wyeth's" Sage and Sulphur because it darkens so naturally and evenly that nobody can tell it has been applied. You simply dampen a sponge or soft brush with it and draw this through the hair, taking one small strand at a time. By morning the gray hair has disappeared, and after another application it becomes beautifully dark and appears glossy, lustrous and abundant.—Advertisement.

MUTTERINGS OF BATTLE HEARD ON WATERFRONT

Mutterings of battle—possibly an attack by a hostile fleet—were current on the local waterfront shortly after 4 o'clock yesterday afternoon. Three loud detonations in rapid succession instilled horror into the hearts of the bravest of the waterfrontiers, while the traffic on the Webster street bridge which at the time was especially heavy was held up for several minutes. The yacht Alice [illegible], of the Aeolian club fleet of Alameda, and skippered by Commodore Jones, was responsible for the excitement. The craft, with a four-man crew, slipped out from the inner harbor late in the afternoon for a cruise in the outer bay. Hardly had she gotten clear of the bridges than a small cannon carried on the stern was discharged. The gun boomed twice, its detonation having all the earmarks of the big coast guns.

WALTER S. MACKAY & COMPANY.

$11.25 $12.75 $10.50

A Group of Late Arrivals

Some fine rockers that we have priced about a third below their actual value to effect quick cash sales.

They are made of quarter-sawed oak in fumed finish. Craftsman construction with doweled joints.

Seats are of a fine quality of leather—"automobile" construction—full spring seats made separate and detachable.

MACKAY'S ARE AGENTS FOR

Quick Meal Ranges

"THE PORCELAIN LINE"

Certainly a perfect range, whether for gas or coal.

All parts, inside and out, are of rust-proof materials—blue or white porcelain, enameled steel or aluminized iron.

It is made in forty styles and sizes, ranging in price from $24.00 to $100.00.

Several Hundred Close-Outs

A sale of several hundred pieces of furniture. Consisting of single pieces remaining at the end of the "End o' the Season Sale" and delayed shipments intended to be included in that sale.

It is imperative that we close them all out and at once.

Prices are made accordingly.

Dressers and chiffoniers, brass and wood beds, dining tables and chairs, living room furniture and furniture for every place and purpose.

¼ to ½ less than regular.

$33.75

Quick Meal Gas Range

Broiler and oven fronts are of white porcelain. Linings are of fused aluminum.

Five-burner cooking top—one giant, one simmering burner and three regulation burners.

Every part is rust-proof. Nothing could be easier to clean.

Just one of forty patterns.

Open Saturday Evenings

Mackay's

Open Saturday Evenings

422-428 Fourteenth Street.

Oakland — Between Broadway and Franklin.

PACIFIC COLLEGE CONCERT IS SUCCESSFUL AFFAIR

COLLEGE OF THE PACIFIC, Sept. 20.—The first of a series of free recitals to be given by the music students of the College of the Pacific drew considerable attention and the favorable comment it elicited has caused the management to feel that further recitals of this nature will be given from time to time throughout the present semester.

Miss Miriam Burton was the star of the evening's program. Her Hungarian rhapsodie, No. 2, a very difficult number, displaying great talent as well as technical ability. Following is the program:

Valse Caprice (Grieg), Miss Annie Provis; Ramanze (Foote, Barcarolle, Rubenstein), Miss Evelyn Heath; Butterflies (Greig), Consolation (Liszt), Miss Hope Gould; variations in F minor (Haydn), Miss Dorothy Winslow; prelude (Rachmaninoff), Nocturne in F sharp, Miss Ethel Rodda; The Girl with the Flaxen Hair (Debussy), The Nightingale (Liszt), Miss Marguerite Deacon; The Bees (Dubois), Rhapsodie Hongroise, No. 2, Miss Miriam Burton.

Tuesday, September 23, Dean Warren Allen will lecture on the "Folk Songs of Different Nations" and at that time Miss Nella Rogers, one of the vocal teachers at the insitution, will render several songs. Mr. Allen will play movements from different sonatas, showing that great works have been founded on folk songs.

An organ recital is announced for September 29, given by Wilbur McColl, a prominent organist.

BURGLAR RANSACKS HOME.

SAN FRANCISCO, Sept. 20.—A revolver, a pair of gold earrings, and $55 in coin constituted the booty obtained by a burglar who ransacked the home of C. Gonzales, 1334 Stockton street, early this morning.

CHINAMAN RELEASED ON HABEAS CORPUS WRIT

PANAMA, Sept. 20.—Thirteen Chinamen returning from China who had been held on board the steamer Acapulco in Panama harbor for the last week by order of the Panama authorities becuse they had refused to register again in compliance with the new law, were released yesterday on a writ of habeas corpus. Some adverse sentiment is being expressed in mercantile circles here with reference to the action of the Panama government in handing to Ou Yang Keng, the Chinese consul general, his exequatur, thus relieving him of his official status.

This action was taken by the government because it was alleged that the consul general was creating opposition among his countrymen to the provision of the registration law.

HERPICIDE CO.

Fashion Decrees False Hair Must GO

Fashion's decrees are frequently of an uncompromising nature, and yet we all bow to her mandates with humility.

The late reaction to plain styles in hair dressing is decidedly gratifying to almost everyone. The prevailing idea seems to be simplicity, coolness and comfort.

The uncomfortable masses of germ-harboring false hair and rats are, when possible, being cast aside, and the woman or miss who cares to be strictly up to date is relying upon her own natural hair for adornment.

This means that more painstaking care must be exerted in saving one's own hair and in enhancing its beauty.

The Modish World Adopts

Newbro's Herpicide

Long, thick, luxuriant hair is merely a question of care and cultivation. If your scalp itches, and the hair is dull, brittle, uneven and coming out with every combing, it is because its life is being destroyed by the presence of dandruff.

Such a condition demands the regular and intelligent use of Newbro's Herpicide. The best informed and most fastidious people everywhere are aware of this and rely upon the world's best-known scalp prophylactic to keep the scalp free from dandruff and to give to the hair that life, lustre and luxuriance which are so beautiful.

The odor of HERPICIDE is exquisite, the sensation of coolness and cleanliness a delight and the visible results are frequently astonishing.

TRY A SAMPLE BOTTLE—READ OUR BOOKLET

If not acquainted with the efficiency of the most popular of all sanitary hair-dressing, send 10 cents in postage or silver (to pay postage and packing) for a trial size bottle and booklet on the care of the [illegible]

DON'T WAIT—SEND 10c FOR SAMPLE AND BOOKLET TODAY

THE HERPICIDE COMPANY, Dept. 89-B, Detroit, Mich.

Please find enclosed 10 cents, for which send me sample bottle of Newbro's Herpicide, and a booklet on the care of the hair.

Name ....

Address ....

City ....

State ....

SEE COUPON

Applications at the better Barber Shops and Hair Dressing Parlors. Two sizes, 50c and $1.00. Sold and guaranteed everywhere.

For Sale at All Drug and Department Stores

ERKELEY | UNIVERSITY OF CALIFORNIA | ALAMEDA

PORTOLA IEE NAMED

Commerce Holds g and Perfects nization.

pt. 20.—Organization of tola festival committee a mass-meeting held in Alameda Chamber of night and the following ted: Grand marshal, H. Wilkens, A. P. Smily; L. Motgenstern, C. E. Hartley, Conrad Roth, arold Bond Smith and J.

be similar to that used parade of the Native but will be built on a be 12 by 36 feet in size. will be represented in h shell and will depict scene. There will be bathing girls under the Nell Schmidt, dolphins perch that was a feature

expected that the same used as that in the Native but it has been decided will go into the carnival tentious scale.

D BANK IN RGE MERGER

s Holdings to Cole Silveira; Will Retire.

Sept. 20.—A merger of the of the San Ramon Valley Bank of Concord when r for several days was meeting yesterday of the of the controlling interest utions. The consolidation sible through the sale of ess holdings in the Bank W. K. Cole, Joseph L. thers interested with them of banking institutions exhout the bay counties. the merger will be the business of the Concord San Ramon Valley Bank to Concord, and the closing of branch offices here.

of Concord will retire to for Joseph L. Silveira, W. N. S. Boone, who represent sts. The officials of the ord will remain as at present. F. Busey, as president; L. cashier and John Williams, Mr. Guy E. Green, a manager of the Concord branch mon Valley branch will be at the San Ramon Bank reek or at one of the two in Berkeley.

rring involves an invest- 000 which represents the ngs in the Bank of Con-

easons for retiring from the cord are due to his desire to efforts and energies in the of his extensive property in Mt. Diablo country.

merger will go into effect

MEMORY ER ACCIDENT

in Hospital; Victim Peculiar Mishap.

Sept. 20.—W. L. Johnson in avenue, who was struck local train at Pacific avenue and suffered lacerations of and body, is resting easily at Johnson was carrying a chair All memory of the accident tonight when he told the mishap.

was walking alongside of nd that he thought he was way to be safe. The chair as carrying projected over d was struck by the train. not hit Johnson directly.

man was picked up by the nd removed to the emergency e a number of stitches were various wounds.

ELEY PERSONALS

Y, Sept. 20. — Mayor Heymed the Peralta Park Imclub last evening on the to take over the traction municipal ownership. Ascorge Gelder spoke on the t, both urging the acquisilines. Arrangements were University extension lectures ext three months.

ouncil Knights of Columbus, D. Maloney, retiring grand reception this week. A huge t glass punch set was preby the lodge. Pump m. the speech of presentation.

al of Clark Avery, pioneer master's office in San Frans held Monday morning at a ing parlor. Avery came rn to California in 1858 and neral service from the time d to 30 years ago, when he removed to Berkeley.

s and workers are being e committee in charge of y in which it is proposed to e Park in shape on Satur-

nd and at least three times [illegible] will be needed. On ge are Thomas D. Petch, H. [illegible] Carey. [illegible] Mrs. [illegible] Graves of Commodore Perkins, U. [illegible] formerly commandant at [illegible] was held this after- [illegible] pallbearers were [illegible] Professor M. [illegible] Wheeler Dullea [illegible] W. S. David [illegible] W. R. M.

Watches 'Movies' of North Husband Took the Pictures

HERBERT G. PONTING OF BERKELEY, PHOTOGRAPHED WHILE TAKING MOTION PICTURES OF SCOTT ANTARCTIC EXPEDITION.

BERKELEY, Sept. 20. — In the audience of a San Francisco moving picture playhouse last night sat one woman to whom the pictures meant more than to all who occupied the other seats. Three films were shown of fields of ice and a straggling party of men fighting its way across them. Some were taken at the very South Pole itself whither unfortunate Captain Scott of the British navy penetrated and whence he never returned alive.

The pictures were taken by Herbert G. Ponting of 2535 Dwight way, a member of the expedition. The woman who watched was Mrs. Ponting, the wife he left here when he set out for the pole and whom he has not since seen. Step by step Mrs. Ponting was enabled in the pictures to follow her husand and those whom he accompanied through the long marches of their perilous trip.

"My husband had previously sent me some of the pictures," said Mrs. Ponting today, "and told me much of the trip. Much more I was able to read in the papers. But altogether the ideas I had of his trip were but hazy and dim beside the story these pictures told. It was so very, very interesting to watch them, to seem to be right there beside him through all that hard journey."

Ponting went to London immediately upon his return from the polar expedition, in which Captain Scott, the leader, and others lost their lives. As soon as his business arrangements there are completed he expects to return to his home in this city.

The British expedition of which Ponting was a member left for the pole more than two years ago. He took with him a moving picture machine and carried this as far as possible into the frozen heart of the south. Up to the "Cove," where the party made its last camp before the dash to the pole, the pictures were taken. This was, however, too heavy to be taken along on that last hand-to-hand conflict with the earth's most bitter cold, and a pocket camera was substituted. The pictures were thus made complete, covering every step of the way from where the party landed on the southern ice continent to the pole itself.

The pictures have been shown over a considerable portion of this country and Europe. From San Francisco they will be taken into the interior, returning for display in Oakland toward the end of this month.

COUNTY W. C. T. U. TO HOLD SESSION

Meetings to Take Place Tuesday and Wednesday at Methodist Church.

BERKELEY, Sept. 20.—The twenty-ninth annual convention of the Alameda County Women's Christian Temperance Union will be held in Berkeley next week. This in many ways is to be a notable gathering. The annual convention goes by rotation to the various towns in the has been held in this city for several years. The sessions of the convention will be held in the Epworth Methodist church, at the corner of Durant and Telegraph avenue, next Tuesday and Wednesday, September 23 and 24. There will be a morning and afternoon session each day and an address by J. Stitt Wilson Tuesday evening.

Mrs. Dorcas Spencer, the acting president of the county, will preside. Mrs. Spencer is one of the oldest temperance workers in California and enjoys the distinction of having been the secretary of the first union in the state organized in 1874. She is at present national superintendent of Indian work and, as state historian, has written the history of the W. C. T. U. of California, which is just now coming from the press.

Mrs. Hattie McMath of East Oakland, who for thirty years has been an ardent worker for the cause, is spoken of very favorably for the next president of Alameda county.

Delegates will be present from the twelve unions in the county who will read reports of the work accomplished by their respective organizations during the year. These reports will be made Tuesday forenoon. In the afternoon session the special feature will be a symposium led by Mrs. Cynthia J. A. Jump of Oakland, who will speak on "Local Union; What Is It?" Other speakers will be Mrs. George Cranford, Mrs. McClintic and Mrs. Jessmer.

An especially interesting program has been arranged for Tuesday evening, which is as follows: Addresses of welcome, Mrs. Walter S. Brown, response, Mrs. S. M. Woodman of San Leandro; vocal solo, "To the Lord, Our God" (A. R. Gaul), John W. King, director of the choir of Trinity M. E. church, declaration of principles, Mary Case Lord; address of the evening, J. Stitt Wilson, former mayor of Berkeley, entitled "The Second Coming of Christ in the Form of Justice and Economic Freedom"; tenor solo, Harvey Parkinson.

The principal speakers of Wednesday will be Mrs. Ella Brown, late professor in Fairmount College, Kansas. Mrs. Brown is an attorney by profession, a recent comer to Berkeley. Her topic will be "Prohibition Kansas." Mrs. Julia Wilson will read a paper entitled "The Clock Is Striking the Hour," and Mrs. Dorcas Spencer will give an address on "Proportional Representation."

A most cordial invitation is extended to every one to attend all of these sessions. It is hoped that the temperance people of Berkeley especially will show their sympathy and interest in the cause and give the visitors a royal welcome.

Students to Tread Boards Vaudeville at High School

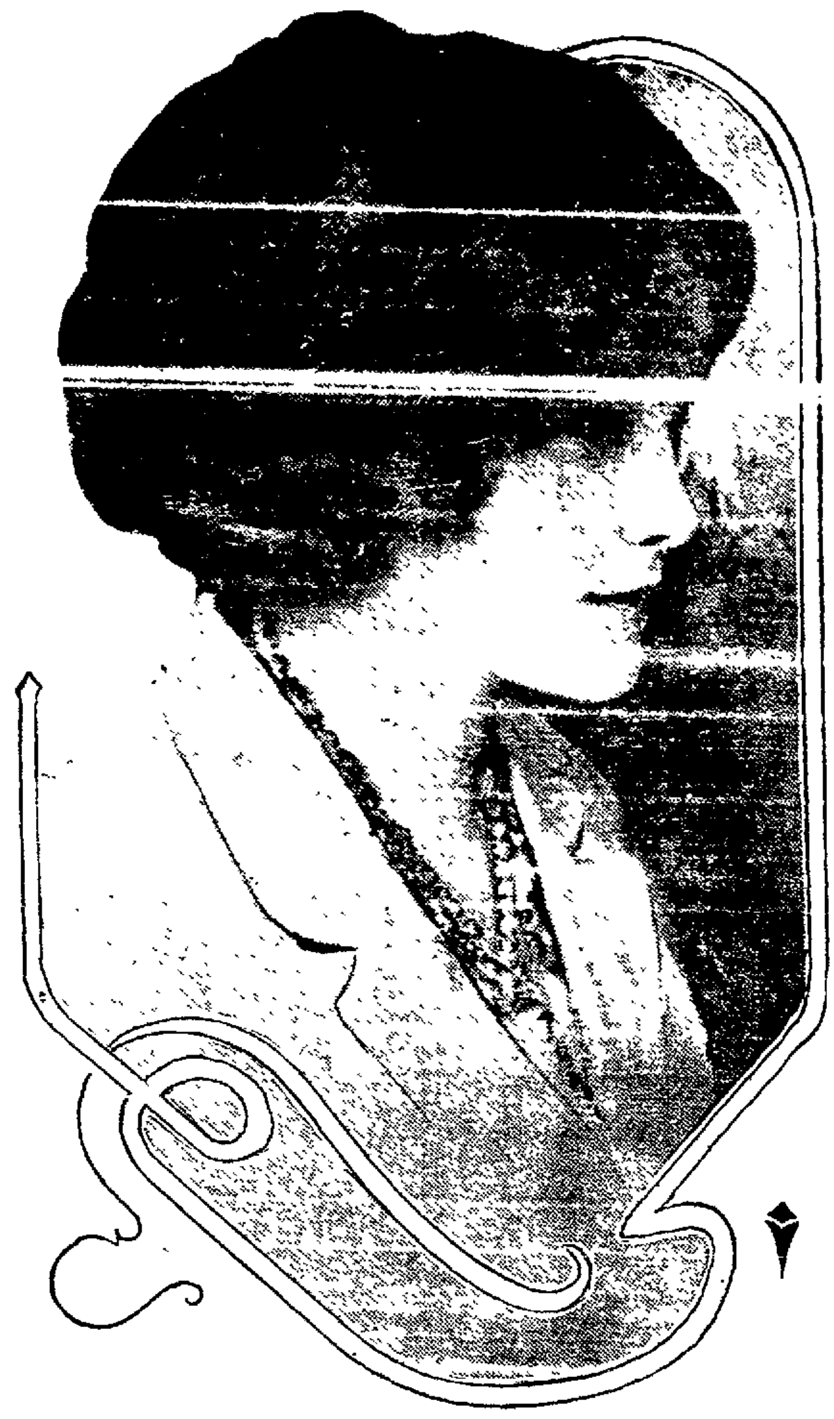

MISS VIOLETTE WILSON, WHO WILL PLAY PART IN BERKELEY HIGH SCHOOL VAUDEVILLE SHOW.

BERKELEY, Sept. 20. — As a benefit for the public school gymnasium, the student body of the Berkeley High school will give a vaudeville Friday evening at the high school auditorium. An interesting program is being prepared of music, sketches and dances. The student committee in charge includes George Cunningham, Allen Sproul, Harvey Henderson, Frank Gustafson, Miss Maud Speir, Miss Ruth Moore and Miss Dorothy A. Morris.

Music will be furnished by the high school orchestra. The following is the program so far as arranged.

Selection, orchestra; Dutch dance, girls of the gymnasium class; selection, lute and guitar, John Sammi and Randolph Nickerson; gymnastic exhibition, boys' gymnasium class, Spanish [illegible] dance, Miss Vera Morse; selection, orchestra, "Christmas Chime," comedy, Berkeley High School Dramatic Club, "The Advertisement League," sketch, scene from "King John," Miss Violette Wilson and Elder Spofford; selection, Berkeley High school trio, Messrs. Murray, Jones and Roleker.

The gymnasium was recently started by the physical culture department of the schools at the U-No rink on Allston way. A fund is now being raised to purchase needed apparatus.

WHO IS TO REPAIR CANAL BRIDGES?

Question of Reflooring Comes Up in the City Council.

ALAMEDA, Sept. 20. — A three-cornered argument that heretofore has created much interest, that of the supervision of the tidal canal bridges, has again been brought up. Councilman Conrad Roth is the particular personage responsible for the revival of the matter.

Roth, in response to frequent requests for the reflooring of the bridges, brought the matter in the city council. It was voted to communicate with the supervisors and ask that the bridges be properly floored. In answer the supervisors disclaim any authority over the bridges and state that the matter of their repair rests with the federal government.

The agitation brings up an old condition and agreement between the city of Alameda, the county of Alameda and the government, whereby the government [illegible] the county to provide for their maintenance and operation and the city of Alameda to furnish the power for their operation.

Alameda and the government carried out their part of the agreement but the supervisors, on recommendation of County Surveyor P. A. Haviland, decided that the bridges were not properly repaired and therefore were in no condition to accept.

Holes in the floors of the bridges threaten to do damage to horses, but who will be responsible in the event of damage is a matter that is now attracting considerable attention.

ALAMEDA GIVEN PATRIOTIC BIRDS

Play Supervisor Urges Appropriation for Building Eagles' Aviary.

ALAMEDA, Sept. 20.—The city is confronted with an expense of erecting an aviary to house two full-fledged and life-sized eagles. The birds were given the city by Clarence De Bernardi and no accommodations have been provided for them as yet. Supervisor of Play John Gutleben will ask the recreation commission at its next meeting to set aside $100 for a proper aviary for the eagles.

When the gift of the birds was offered Gutleben appeared before the local council and urged their acceptance.

"American eagles," he said, "are becoming extremely rare and I think as a lesson in patriotism and nature study for the youth of the city the kind offer of Mr. De Bernardi should be accepted."

It is expected that the commission will grant the request of the supervisors and authorize the expenditure of enough money to construct the aviary. It will be located in Lincoln park.

ELECTROLIER FUND TO BE DISBURSED

Property Owners May Present Receipts and Obtain Money.

ALAMEDA, Sept. 20. — The surplus amounts in the funds of electrolier districts Nos. 4 and 5 are to be paid back to the property owners October 8. Property owners in these districts who have their receipts may present them to the city auditor on that date and obtain warrants.

There are 625 pieces of property in District No. 4 and 753 in District No. 5. In No. 4 the property owners will receive back four cents and seven mills per front foot and in No. 5 four cents per front foot.

Victor De Lorme was engaged by the city to figure the distribution of the surplus. He and City Auditor F. J. Croll have arranged a system whereby the entire surplus will be drawn and then subdivided by the auditor. In this way the complicated method of a warrant for each piece of property will be obviated.

The paying back of money to owners in other districts has not been arranged as yet.

MOLESTED YOUNG GIRLS, IS CHARGE HE FACES

FRUITVALE, Sept. 20.—In the arrest of Frank Bucholtz this afternoon, the Melrose police think they have the man who has been in the habit of prowling in Alameda creek for the past two weeks, and molesting school girls who passed his hiding place. Bucholtz was arrested by Policeman Long at the corner of Brookdale and Bartlett avenues. When complaints were made that school girls were being molested by a young man, the police set a watch and Long was able to effect the arrest of Bucholtz, who will face a charge of vagrancy. Bucholtz, the police say, served a term of thirty days for a similar offense.

OFFICERS ARE ELECTED BY DANVILLE CLUB

DANVILLE, Sept. 20.—At the last meeting of the Danville Mothers' Club the annual election of officers for the coming year attracted an unusually large attendance. The new officers are the following named: Mrs. Birrel, president, Mrs. C. Wing, vice-president; Mrs. George Van Gorden, treasurer; Mrs. A. J. Abrott, secretary. It is the plan of Mrs. A. J. Abrott, the retiring president, to have a larger and better playground for the children.

REBEKAH LODGE AT GARDEN PARTY

HAYWARD, Sept. 20.—The members of Hayward Rebekah Lodge were entertained this week at a garden party given by Mr. and Mrs. E. R. Lanpher, at their home in Castro Valley.

The grounds were illuminated by Japanese lanterns which were suspended from the trees and tall palms. The interior of the spacious home was [illegible]

ELKS WILL HOLD JOLLY CARNIVAL

Berkeley Lodge Plans Gay Fiesta at Idora Park Two Days in October.

BERKELEY, Sept. 20.—Berkeley Lodge of Elks will give a fiesta of fun at Idora Park on the afternoons and evenings of Friday and Saturday, October 3 and 4, the proceeds of which will be devoted to increasing the building fund of the lodge. The plans for the new clubhouse on Allston way, near the Hotel Shattuck, have been drawn and most of the money is provided.

Citizens of Berkeley who appreciate the efforts of the lodge to beautify the city are invited to help make this festival a success. To assure the very best management of the affair the following have been appointed a finance committee. Henry W. Taylor, W. E. Woolsey, John W. Havens, M. C. Threlkeld, Charles H. Spear.

It is confidently expected that a substantial sum will be realized, as every member of the order of Elks in this part of the state will be invited to participate. In addition to the regular amusement features of Idora Park there will be some splendid comedy entertainments, prominent among which will be the kangaroo court, with eminent members of the bar taking the characters of judges, attorneys and jurors. Of course there will be distinguished "prisoners," complaining witnesses and court bailiffs.

IMPROVEMENT CLUB ELECTS ITS OFFICERS

ALAMEDA, Sept. 20.—Election of officers of the Alameda Improvement Club took place at a special meeting Friday night and the following were elected. President, Dr. H. A. Miller; vice-president, Peter Jorgenson; secretary, E. A. Hartley; directors, J. Hoeck, E. A. Hartley, H. G. Mehrtens.

The resignation of Alexander Mackie as a director of the club, which was tendered and accepted some time ago, was confirmed and his further resignation as a stockholder in the corporation was also received. A subscription was taken among the members for the purchase of the stock of the retiring member and it was ordered turned into the reserve of the club.

ELK THEATER PARTY.

BERKELEY, Sept. 20.—The theater party of the Berkeley Lodge of Elks at the Oakland Orpheum next Monday evening bids fair to exceed the expectations of the committee of arrangements, as the demand for tickets has been brisk. The program for the evening will be first class and those who attend are assured [illegible] Tickets may be obtained from members of the lodge.

F. ALLEGRI DISAPPEARS.

ALAMEDA, Sept. 20.—Mystery surrounds the disappearance of Frederick Allegri, a merchant tailor whose business is at 2313 Santa Clara avenue, and friends of the tailor believe he may have destroyed himself. Allegri closed up his place of business on the evening of September 12 and no trace of the man has since been found.

ROSSINI MUSIC WILL BE SUNG

Special Music to Be Given on Sunday Morning at the Newman Club.

BERKELEY, Sept. 20. — The "Stabat Mater" (traditional melody, harmonized) will be sung as a feature of the musical program in Newman Hall chapel at the late mass at half past ten on Sunday morning, by Walton C. Webb, Ralph MacRadyn, U. L. Ettinger and Thos. Burland, members of the Newman Club Male Quartett.

The sermon for this mass will be preached by Father Thos. Lantry O'Neil, Paulist, who will take for his subject: "The Divinity of Christ." This sermon, like all other delivered in Newman Hall chapel, is prepared especially for the benefit of the students in the University of California, but is open to the public. Other musical numbers announced for this mass are "Kyrie" (Leonard), "Craduele" (Beyer), Benedictus (Leonard), "Agnes Die" (Leonard), Recessional, organ (Lemore), Miss Marie Giorgiani, organist.

At the Benediction of the Blessed Sacrament service at 5 o'clock, immediately following the short conference on the "Apostles' Creed" by Father Clarence E. Woodman, C. S. P., the following musical program will be rendered: "At the Cross Her Station Keeping" (Gregorian), "O Salutaris Hostia" (Millard), "Tantum Ergo" (Von la Heche), "Laudate Domini" (Gregorian chant) and organ Recessional (Wely). The Newman Club Male Quartet, assisted by Miss Marie Giorgiani, will render this program.

FRUITVALE KNIGHTS WIN FROM PYTHIAN KNIGHTS

FRUITVALE, Sept. 20. — Fruitvale Lodge, No. 1152, Order of Moose, defeated Oakland Knights of Pythias Lodge in a club passing contest at the Oakland Y. M. C. A. this week. The winning team, which was coached by Captain Thorwald Brown, consisted of F. Previati, captain; W. Morris, G. Campbell, M. Figuera, M. Rapasa, W. J. Mensing, J. Purdell, W. Seavy and C. Bigler.

OFFICIALS INVITED TO APPLE SHOW

ALAMEDA, Sept. 20.—An invitation has been received by Mayor Frank Otis and members of the city council requesting their attendance at the apple show to be held at Watsonville, October 6 to 11. It is probable that there will be many visitors to the show from this city.

MONEY FOR GAS.

WALNUT CREEK, Sept. 20.—At the [illegible] last Saturday at the Mount Diablo garage under the auspices of the Women's Improvement Club of Walnut Creek a large sum was realized for the purchase of garbage cans, to be stationed along the principal thoroughfares for the reception of refuse.

TO EXTEND ROLLS.

ALAMEDA, Sept. 20.—Victor De Lorme has been engaged by City Assessor F. J. Croll to assist in extending the tax rolls. Miss Geneva Ellis is also assisting in this work.

GRAND MATRON IS HONORED GUEST

Two Chapters Unite in Receiving Head of Order.

LIVERMORE, Sept. 20.—One of the most enjoyable functions ever held in the local Masonic hall was the joint reception given by the Eastern Star chapters of Livermore and Pleasanton to Mrs. Martha Gould Dinsmore, grand matron, on Monday evening. Mrs. Dinsmore was accompanied by Mrs. Minnie Hiner, grand marshal; Mrs. Agnes Conant, past grand associate matron, and E. W. Conant, past grand patron, who shared the honors extended to the head of the order.

The initiatory work of the order was performed for the benefit of the visiting grand officers and received deserved praise fro mthe grand matron in the praise from the grand matron in the cussed at length the principles and progress of the order. In addition to the guest of honor and her party, the following responded to toasts. Mrs. Elizabeth Rock, worthy matron; W. S. Stannard, worthy patron, C. Letham and T. H. Silver of Pleasanton chapter, and Mrs. Dell C. Savage and Rev. W. J. Clifford of Semper Fidelis chapter.

Mrs. Savage presented the grand matron with a handsome brooch in behalf of the local chapters. Her speech expressing the appreciation of the two chapters over the grand matron's visit and her distinguished services to the order was brief, but well worded and was well received.

FIRST FUNERAL HELD IN NEW LODGEROOM

FRUITVALE, Sept. 20.—Fruitvale Parlor, No. 177, Native Daughters of the Golden West, conducted the funeral yesterday of the late Mrs. George Zimmerman, a past president of the parlor, who died at her home in Thirty-sixth avenue last Wednesday. Services were held at the home of deceased and at the new Pythian Castle, this being the first time that a service of the kind has been held in the new lodge home. Interment was in Evergreen cemetery.

Mrs. Zimmerman was an enthusiastic member of the local parlor, and marched in the Ninth of September parade in Oakland. She has been identified with the lodge for a number of years, being at one time its president. Several beautiful wreaths were sent for by the lodges. Deceased is survived by a husband.

MELROSE GIRL IS BRIDE; WEDS ANTONIO FRATES

MELROSE, Sept. 20.—Miss Vialanta Souza, a popular Melrose girl, was married this evening to Antonio J. Frates, a business man of San Leandro. The couple are identified with Portuguese lodges, the bride being one of the leaders of the I. D. E. S. Society while Frates belongs to the U. P. E. C. Mr. and Mrs. Frates will reside in a house Frates has had built on William street. The bride was formerly bookkeeper for the firm of Souza Brothers, who are her brothers.

MANY AGAINST CHARTER PLAN

City Council Lays Matter Over Until Next Budget.

ALAMEDA, Sept. 20—Opposition to the adoption of a new charter by the city of Alameda is developing strongly and talk is rife of the formation of a club to resist the efforts of the Alameda Charter Club, which is using its energies to have an entirely new charter adopted. Sentiment is about evenly divided.

Exponents of the idea of an entirely new charter favor the adoption of one that will be in every respect modern. Lochiel M. King has prepared a charter setting forth the various good points in a score of charters of different cities, and the club he represents proposes to embody these in a new governing document.

Former Mayor E. K. Taylor has given his opinion that the surrender of the old charter will also be a surrender of the state rights granted under it. Taylor's plan, which has the support of many, including some of the councilmen of the city, is to revise and amend the old charter, but to preserve it as a legal document by allowing one or two paragraphs or clauses to remain. Taylor also points out that in this way considerable expense, the most important item of which is a freeholders' election, will be saved.

Some pressure was brought to bear upon the city council to include in the budget for the current tax levy an amount of money necessary to call the election of freeholders and the charter ratification election, but after some discussion the governing body decided to let the matter stand at least until the next budget is made up.

NOVEL METHOD WILL RAISE CHURCH MONEY

ALAMEDA, Sept. 20.—Mrs. P. P. Ward of 2157 San Antonio avenue, entertained for the Living Calendar of the First Baptist church Friday afternoon. It was decided that each member will bring a dollar that she has earned in some unusual way to the next regular meeting. Entertainment for the members will be furnished through the relating of the various experiences as to in what manner the dollar will have been earned.

The Adelphian Club women have adopted a similar method of raising funds.

IMPROVER IS NAMED TO REPRESENT MAYOR

ALAMEDA, Sept. 20.—Mayor Frank Otis has selected C. A. Borle of the North Side Improvement Club as his representative to arrange for an Alameda display at the Portola festival. The mayor received a request from the San Francisco committee some time ago to appoint an Alamedan as a committee and the mayor today decided that Borle, who has been active in the matter, would be an excellent representative.

"VAUDEVILLE NIGHT" IS HELD BY LODGE

ALAMEDA, Sept. 20.—A "Night in Vaudeville" was enjoyed last evening by 200 members of the Alameda Lodge of Elks, when the stein social and smoker was held. The affair was a great success and was arranged by a committee composed of Harry Shed, R. B. Valleau, Milton Herspring, Val C. Smith and Sidney Clark.

Vaudeville of every kind, including vocal and instrumental music, ventriloquism, dialect stories and recitations, was included in the program. Al Newman sang and Oscar Young provided piano and vocal selections.

VALUATIONS OF CONTRA COSTA RAILWAYS FIXED

RICHMOND, Sept. 20.—The valuations of railroad property within the incorporated towns of this county, based on the assessment fixed by the state board of equalization, have been computed by County Clerk J. H. Wells and adopted by the supervisors.

The Southern Pacific assessments are as follows: Martinez, $57,184, Hercules, $40,163, Pinole, $18,630; Pittsburg, $14,231; Richmond, $157,165.

The Pullman company's assessments are Antioch, $758, Martinez, $1744, Hercules, $3007; Pinole, $1356, Pittsburg, $882; Richmond, $11,954.

BOYS MAY ORGANIZE TO CLEAN THOROUGHFARES

WALNUT CREEK, Sept. 20.—The formation of a Boys' Civic patrol, to clean the thoroughfares of Walnut Creek every Saturday, is under consideration by the Women's Improvement club. The idea was successfully adopted in the residential section of Hartford, Conn., and the lads of the grammar and other schools turned to with a will and kept the thoroughfares of the residence section of that city in prime condition.

The idea as adapted to Walnut Creek is to enlist volunteers of from 14 years up to organize with their own officers and detail a patrol each Saturday to clean the thoroughfares.

The proposition has the endorsement of all the ladies of the Women's club and Mrs. C. R. Leech, the president, is ready to accept the services of these lads imbued with enough civic pride to volunteer for a few hours on one or two Saturdays each month in the work of street cleaning.

MISS VIVIAN ELLIS IS CLAIMED AS BRIDE

NILES, Sept. 20.—The wedding of Miss Vivian Ellis and Marshall Hubbs took place quietly in San Francisco on Thursday of this week. Miss Ellis is well known here in Niles having made her home heer for several years, and for the past two years or more with Mrs. W. H. Ford. Mr. Hubbs is a civil engineer in the employ of the Spring Valley Water Company in this vicinity.

After a short wedding trip the young couple will make their home in Niles for a time, expecting later to locate in San Francisco.

PLEASANT HILL ASKS FOR RAILROAD DEPOT

PLEASANT HILL, Sept. 20.—The residents here are desirous of having a depot at this point on the O. A. & E. that will give shelter from the sun and wind, and to this end a committee has been appointed by President George Putnam of the Improvement club to interview the electric railway officials to urge [illegible] J. B. [illegible] and blalock Putnam constitute the committee, and as they are backed by all the residents here on their mission, it is expected that results will follow.

CONTRA COSTA — NEWS OF TWO BIG COUNTIES — ALAMEDA

U. P. E. C. SOCIETY HOLDS CONVENTION

San Leandro and Hayward Members Honored at Session in Merced.

SAN LEANDRO, Sept. 20.—Prominent members of the U. P. E. C. society of San Leandro and Hayward were elected directors of the society at the twelfth annual convention of the grand officers and delegates in Merced this week.

The convention was in session for several days and the delegates held parades and were entertained by the Merced lodge. Grand officers ed Sunday by members of the local council and, dressed in white and carrying blue and white parasols with the intials of the order, marched to the I. O. O. F. hall, headed by the Merced concert band.

They were escorted from the hall by the local committee to the various hotels.

Monday morning Presiding Officer Mrs. Maria N. Simas called the convention to order. Minutes of the last grand session and the reports of the grand officers and various committees were read.

PARADE IS HELD.

At 11 a. m. the members of the local council, the grand officers and the delegates formed in a parade headed by the Merced concert band and the drill team of the U. P. E. C., carrying their beautiful new banner. The other subordinate councils were represented with their banners.

After the parade the grand session was resumed and continued until 5 p. m.

When the session adjourned at 9 p. m. a grand reception was tendered the grand officers and delegates at the opera house. John Olcese was chairman of the evening.

Mrs. Mamie Cardoze and Miss Connie Vargas and Lucy Nicholas gave vocal solos. The chairman presented the grand president with a key and Mrs. Isabel Pimentel responded in behalf of the society.

Among the speakers besides the grand officers were J. J. Pimentel, grand vice-president of the U. P. E. C. and J. B. Hart.

TOUR OF MERCED.

Tuesday morning the grand session was resumed at 9 a. m. and continued until 10 o'clock, when the grand officers and delegates were taken in automobiles by the Chamber of Commerce to the principal points of Merced.

At 1 p. m. the grand session was resumed and the nomination and election of officers followed. The following officers were elected for the present term: Grand president, Mrs. Maria Azevedo, Ceres, Cal.; vice-president, Maria Libao, Tres Pinos, Cal.; treasurer, Maria Soares, Oakland; master of ceremonies, Lenora Rost; marshal, Congeline Freitas; inner guard, Jeromyma Gularte; directors, Maria Simas, Sebastopol; Mrs. Maria Cermas, Oakland; Georgina Bragga, San Leandro; Mrs. Lousia Mattos, San Rafael; Mrs. Maria Rosa, San Francisco; Mrs. Medina, Hayward; Mrs. Sylvana Enos, Oakland; medical examiner, Dr. Faria, Oakland; financial committee, Mrs. Marie Cardoza, San Leandro; Mrs. Maria Nicholas, Oakland.

A theater party was tendered the grand officers and delegates and a drill was given by the drill team of the society.

HUSBAND WITHDRAWS WARRANT FOR WIFE

RICHMOND, Sept. 20.—Mrs. A. M. Hall of San Pablo, who was about to be committed on a warrant charging her with insanity a few days ago, is recovering from her sick spell and is mentally sound. Her husband is profoundly sorry that he swore out the warrant for her commitment on an insanity charge, and states that he acted upon the advice of a physician, who believed the wife was of unsound mind. The officers who were given the warrant to serve, after investigating the case and hearing the story of Mrs. Hall's illness, secured Hall's consent to withdrawing the warrant. They found the woman suffering from nervous prostration, but with no symptoms of mental disorder.

CLAYTON PERSONALS

CLAYTON, Sept. 20.—Mrs. Joseph Swendel of Morgan is the guest of her son, Matt Schwendel of Cowell.

Miss Lizzie Morgan of Morgan Territory is visiting at Concord as the guest of Miss Aline Lambert.

Mr. and Mrs. W. A. Rogers and son, Walter, and Mr. and Mrs. C. H. Henderson of Walnut Creek autoed to Sycamore Springs Sunday.

Jerry and John Morgan returned home Saturday from a week's visit in San Francisco, where they were the guests of their sister, Mrs. Henry Hanson.

Marion, the nine-year-old daughter of Mr. and Mrs. C. C. Berendsen, is down with a fever, and it is feared it is typhoid. Drs. McKenzie and Merrithew are attending the patient.

Mr. and Mrs. J. J. Morris terminated a week's visit here Friday by returning to their home near Livermore. While here they were the guests of Mr. and Mrs. M. B. Money, parents of Mrs. Morris.

Mr. and Mrs. F. B. Taylor, Franz Hebelon of Clayton, John Labby of Martinez and Jack Martin of San Francisco left Monday for a trip to Modesto, and on returning intend to stop over at the state capital to take in the state fair.

In regular marching order and without any visible signs of fatigue, nine Boy Scouts of America came into Clayton from Antioch at 8 a. m. Monday. Under the captaincy of James Taylor, they remained here for half an hour, resuming their march to Michell canyon, where they will stay for the remainder of the week. Their march from Antioch to Clayton took just four hours. The party consisted of James Taylor, Ford Smith, William Griswold, Harry Taylor, Willie Lutz, Frank Debulio, Tony Giraldo, Malcolm Prosser and Elvin Lily.

WALNUT CREEK NOTES

WALNUT CREEK, Sept. 20.—Mrs. Thomas Adams is visiting friends in Vallejo.

A. G. Cameron is at Bartlett Springs for a few days.

Mr. and Mrs. John P. Rose are still at Bartlett Springs.

Roy Journal has returned from visiting the home of his sister, in Oakland.

Mr. and Mrs. Joseph Lawrence have returned from a short visit to San Francisco.

Mrs. Shirley Foster spent last Saturday with friends in Oakland and San Francisco.

Mrs. C. R. Leech is spending the week with friends in Oakland and Berkeley.

Thomas Adams returned last Friday from his recent outing at Bartlett Springs.

Mr. and Mrs. R. W. Hartwell have returned from a week's motoring trip through the Napa valley.

Mr. and Mrs. E. B. Andersen and Miss Rosall Anderson were among this week's visitors at the state fair at Sacramento.

Mrs. H. A. Rudd, Miss Marie Rudd and little Master Rudd are making a round of visits among their San Francisco relatives and friends.

Miss Gertrude Sueyers, after spending a fortnight with her aunt, Mrs. Jesse Nottingham, is visiting at the home of Mrs. Frederick Waters in Oakland.

Mrs. Odella M. Crawford, formerly a public school teacher at Walnut Creek and at present in charge of a class at Richmond, spent the week-end with Mrs. P. S. Journal.

Frank Hodges and Harold E. Hodges have returned from their hunting trip in the outlying country near Forbestown, Butte county.

William Ludwig and William Welsh, Walnut Creek's far famed bronco buster, accompanied Joseph King and Antonio Mendoza of Hayward on a moonlight ride to Concord last Tuesday night.

Graceful Riders at the Fair To Appear at Pleasanton

MISS MERCEDES C. ANDERSON AND HER PONY. BOTH WILL BE FEATURED AT PLEASANTON FAIR.

MODERN AMAZON TO BE SENTENCED

Mrs. Jane Piet Pleads Guilty to Charge of Resisting Officer.

HAYWARD, Sept. 20. — Mrs. Jane Piet of Redwood Canyon, who used a heavy club in resisting several deputy sheriffs, who attempted to serve a writ of attachment, will come before Judge Charles Prowse in Hayward, Monday afternoon, to receive sentence on a charge of resisting Constable Manuel Borge. Mrs. Piet pleaded guilty to the charge yesterday, and Judge Prowse suspended judgment until Monday.

Borge tried for several days, with other officers, to serve a writ of attachment, but each time Mrs. Piet chased the men away with a large club, declaring she was not responsible for the debt of $[illegible] that her husband, Joseph Piet, owed R. C. Rosenberg of San Francisco for borrowed money.

The efforts of Borge and his assistants to levy the attachment were unsuccessful and several deputy sheriffs went out to the farm. Braving the attack of the amazon, they conveyed her to the county jail. Mrs. Piet was later liberated.

RICHMOND MATRON GUEST OF HONOR AT WHIST PARTY

RICHMOND, Sept. 20.—In honor of Mrs. J. R. Kiely, who has just returned from a three months' sojourn in the East and Canada, Mrs. William Thorson entertained about twenty friends of that popular young matron at the Thorson home, 252 San Pablo avenue. A delightful evening was passed at whist, music, refreshments and other diversions. Among those present were Judge William F. Huber, H. F. Davis, Mr. and Mrs. W. Hines, Mr. and Mrs. J. J. Widmer, Mrs. Stout, Henry Stout, Miss Josephine Rodeno, Miss E. Massa, Mrs. Permellia Spencer, Mrs. Clarence Spencer, Patrick Galligan, James Pone, John Wagner, Mr. and Mrs. Daniels Dr. J. T. Breneman, Miss Hazel Breneman, Mrs. H. Williams, Mr. and Mrs. C. Smith, and Mr. and Mrs. John R. Kiely.

ALLEGED BURGLAR IS HELD TO ANSWER

CONCORD, Sept. 20.—Arther Edward Wright, who was arrested for burglarizing the bedroom of E. L. Quinn in the Mount Diablo Hotel at Cowell, was given his preliminary hearing before Justice E. P. Jackson, making no defense, has been bound over to the Superior Court to answer under $1000 bail. Wright is accused of the theft of a gold watch and chain, clothing and jewelry.

Wright landed in San Francisco and was given his discharge from an English ship on August 21, and while his previous character is good, having been in this country less than one month, will probably be deported. Assistant District Attorney A. S. Ormsby prosecuted the case Tuesday and is of the opinion that Wright should be either deported or placed on probation.

'INITIATION' OF STUDENTS IS CAUSE OF NEAR-RIOT

MARTINEZ, Sept. 20.—Deluged by over-ripe eggs, tomatoes of the same class, and brickbats, students of the Alhambra High School who attempted to "initiate" freshmen got a taste of their own medicine, and as a result the authorities are investigating with a view of making arrests.

The students had the freshmen blindfolded and were taking them to Dante Hal', when the trouble occurred. The procession was rudely interrupted by a shower of brickbats and vegetables, hurled by a crowd of youths, not high school students, who gathered in poolrooms as the procession passed. Merrill Wright, in charge of the procession, and several others, were slightly injured by the missiles.

The students put up a stiff fight and succeeded in clearing their path into the hall where, after the "initiation" literary exercises were held. The police declare that the ring-leaders of the students' assailants will be arrested and punished.

Equestrian Skill Took Sacramento Fair by Storm

PLEASANTON, Sept. 20.—Little Mercedes California Anderson and her mother, Mrs. Charlotte V. Anderson of Fruitvale, who have taken the State Fair at Sacramento by storm, will appear daily at the Alameda County Fair which opens at Pleasanton on Wednesday next. This couple of riders made their appearance at the opening of the State Fair in fancy riding and before their first exhibition was over they had made friends of every man, woman and child on the grounds. They are followed everywhere they go, and the graceful work of the little lady on her little pony has made them the favorites of the big show.

They live in Fruitvale and they decided to go to Pleasanton from their Sacramento triumphs because of their loyalty to "Our County, Alameda."

MOTORCYCLE BOYCOTT EXPLAINED BY CLUB

LIVERMORE, Sept. 20.—J. O. McKown, president of the Livermore Valley Chamber of Commerce, has received an answer to his letter to the San Francisco Motorcycle Club protesting against the boycott declared against Livermore by that organization. The letter follows:

"Livermore Valley Chamber of Commerce, Livermore, Cal.—*Gentlemen:* Your favor of the 19th ult. received and answer was delayed owing to the fact that your letter was misplaced and overlooked which we regret very much.

"In regard to the alleged boycott which is *claimed* was put on the town of Livermore, would advise that the motorcyclists of the bay cities did not exactly boycott the town of Livermore, but only advised the members to stay away from that vicinity on account of unjust arrests which were being made by the motorcycle police.

"We object very much to the underhand methods used by the police in enticing motorcyclists to speed and also to the poor judgment used to determine the speed of a machine.

"The clubs of this icinityv are opposed to speeding and the use of the muffler cutout, and are at all times exhorting the members to keep within the law.

"All we desire is fair play, and if the proper influence can be brought to bear to make the police officers use better judgment and be square at all times in making arrests, we can assure you that all towns that were under the ban will receive as much of our patronage as we are able to give it.

"Trusting that we may hear from you further in regard to this matter and that proper steps will be taken to assure us of justice at the hands of the motor police, we are, yours truly,

"C. L. LOGAN, Secretary."

ARK CLUB PREPARES FOR SEASON OPENING

LIVERMORE, Sept. 20.—The Livermore Ark Club held its annual business meeting Sunday night. Officers for the ensuing year were elected as follows:

H. W. Morrill, president; C. E. Livermore, secretary and treasurer; H. J. Callaghan, William Mally, David McDonald, F. L. Sangmaster and L. E. Wright, trustees.

Otto Walters was reappointed caretaker of the ark and preserves. As soon as the latter is determined upon the caretaker will be sent over to repaint the ark and get it in readiness for the opening of the duck season on October 15.

FRUITVALE HORSES WIN HONOR AT STATE FAIR

FRUITVALE, Sept. 20.—Joseph Anderson, a wealthy horseman of Fruitvale, has carried off the honors for saddle horses at the Sacramento State Fair. Two of his horses were entered for competition, and both carried off the highest awards, one of the horses, "Blackhawk," being *one of the finest saddle horses in this* district. A beautiful specimen of a pony ridden by Anderson's daughter, was also a prize winner at the fair.

BURGLARS LOOT STEGE P. O. STORE

Also Planned to Rob Postoffice Safe, But Were Frightened Away.

RICHMOND, Sept. 20.—Burglars undertook to rob the postoffice and store safe in the postoffice and store of the Stege Lumber and Hardware Company Thursday night, and the proprietors and police, who have been working on the case, kept the matter dark until today in the [illegible] perpetrators. The burglars effected entrance to the store by forcing the lock on a rear door and while endeavoring to work the day lock combination which was on the safe lock, they threw on the full combination and were unable to work it. It is thought by the local police that they had intended to blow open the safe with explosives, as evidence of that theory was found, but that they were probably frightened away by some noise, possibly the arrival of a train at the station nearby.

As it was, only a few dollars in money from the cash register, a quantity of stamps from the postoffice drawers and sundry articles of merchandise from the store is the extent of the loot secured by the thieves. There was considerable money in the safe at the time, and it is supposed that the burglars had knowledge of this fact.

There have been a number of suspicious looking characters around here lately and the police have several clews upon which they are working. The adroit manner in which the lock on the door of the store was picked and the general evidence indictes that the job was done by experts at the business of burglary, and that if they had not been scared away by some cause they would have undoubtedly used explosives on the safe and effected an entrance to the strong box where the money was.

PLEASANTON READY FOR FAIR CROWDS

Second Annual Exhibit Will Be One of Best Ever Attempted.

PLEASANTON, Sept. 20. — Final arrangements have been completed for the second annual exhibit of the Alameda County Fair association, which opens at Pleasanton next Wednesday, September 24, and will continue until Sunday night, September 28. The association has been liberal in the awarding of prizes, there being no fewer than 500 substantial awards in the various sections. A large number of prizes will be awarded in the women's department of the fair, while 100 prizes have been offered for the work of school children.

The racing card is attractive, and noted pacers and trotters are entered for competition in this section. Motorcycle races will also take place during one of the days of the fair. Abe P. Leach, as head of the amusement committee, has assembled quite a fun city, including features from the Sacramento State fair and from Idora park, Oakland. A special dancing tent will be erected and there will be dancing for the young folks.

EVERY ACCOMMODATION.

The management is making every preparation for the accommodation of the visiting crowds, and also for vehicles and machines, having free parking space. Special cuisine arrangements will enable 500 people to be served on the grounds at one time.

The display of horses will be one of the finest seen in the State. The horse department is in charge of Tony Goulart of Santa Rita, and Con Nevin is marshal of the parades. Some of the finest specimens of the heavy draft horse stock of the Livermore and San Ramon valleys have been entered in the show.

Friday, September 26, is school day and school children and teachers will be admitted free. Oakland, Berkeley and Alameda will take Saturday and excursions will be run from these centers to the fair. Pleasanton and Livermore day will be observed Wednesday, and Washington and Eden townships will hold sway Thursday.

MANY DEPARTMENTS.

The various department heads are working hard to get their entries in shape, as follows: Fruit, Henry Dakin; vegetables, M. V. Ferry of Irvington; horses, Tony Goulart of Santa Rita; cattle, W. J. Martin; machinery, H. P. Mohr and grain.

Poultry will be given special attention and there is a great deal of competition between the Livermore valley and Hayward district. C. C. Hynes of Oakland will again judge the poultry and J. N. Crow of Alameda will judge the pigeons.

COUNTY LINE TO HAVE TELEPHONE EXCHANGE

RICHMOND, Sept. 20.—Owing to the fact that the Pacific Telephone and Telegraph company is arranging to establish a separate exchange to handle its telephone service in Albany, the county line and Rust sections, its plans announced early this year of changing all of the county line and Rust telephones over to the Richmond exchange have been modified. Until the new Albany exchange is established the service will remain as it is. All residents of Stege, Pullman, Stege Junction and Rust who have asked for the Richmond service have been accommodated and their phones cut in here, but the remainder will have their old service until such time as the plans of the company for a new exchange at Albany are completed and put into operation.

LARGE LOAD OF PRODUCE OBTAINED BY FRAUD

RICHMOND, Sept. 20.—S. Hermann, a local wholesale produce merchant, has sworn out a complaint before Police Judge Lindsey, charging Philip and Joseph Winer, keepers of a fruit and produce stand, with feloniously obtaining goods under false pretenses. According to the allegations of Hermann the men visited his place of business yesterday while he was away and represented to one of his employes that they had purchased a large wagon load of melons and vegetables from the proprietor. The goods were delivered and Hermann claims the men skipped out with them before he could attempt to collect for them or had even heard of the transaction. He said that they never gave him an order for produce of any kind at any time. The police are looking for the Winers.

Plan Elaborate Ceremony To Spend Honeymoon South

Miss M. C. Gonsalves to Wed J. S. Thomas Tomorrow

HAYWARD, Sept. 20.—Wedding bells will ring tomorrow for Miss Margaret Cecilia Gonsalves, a charming Ashland girl, who will wed Joseph Simas Thomas, a prominent business man of Oakley. Miss Gonsalves is the daughter of Joseph Dutra Gonsalves, one of the waalthiest farmers in the district, and a director of the State Bank of San Leandro.

[illegible] St. Leander's church at 9 o'clock, and Rev. Father Garvey will officiate. Miss Flora Thomas of Oakley, sister of the groom, and Joseph Dutra Gonsalves Jr., brother of the bride, will be attendants. One hundred and fifty guests will attend the ceremony, and the wedding will be one of the largest in San Leandro for some time. The young couple will take a trip south for their honeymoon, visiting Santa Cruz and Los Angeles.

They will reside in Oakley. Miss Gonsalves has a large circle of acquaintances and has received numerous congratulations on the occasion of her wedding.

MISS MARGARET GONSALNES. —Bushnell photo.

NEW POSTOFFICE FOR LIVERMORE

Concrete Building to House the Institution Very Shortly.

LIVERMORE, Sept. 20.—Postmaster T. E. Knox has received official notice that the proposal of the Farmers and Merchants' National Bank to erect a fireproof building and to equip the same with standard furniture for the Livermore postoffice, had been accepted. Knox was instructed to notify the bank officials to hasten the erection of the building in order that the *postoffice might* be removed to its new location at the earliest possible moment.

The tentative plan submitted by the Farmers and Merchants' National Bank with its proposal calls for a one-story reinforced concrete building, 90x60 feet in dimensions. It will be divided into four compartments or storerooms. The portion to be devoted to the postoffice will be 20x50 feet in dimensions and will be equipped with metal or hardwood fixtures and partitions, patent lock-boxes with combination locks, safe, etc.

Carl H. Rasmussen is drawing the plans for the new building. They will be completed next week and submitted to the inspector in charge for approval. As soon as the inspector expresses himself as satisfied the construction of the building will be submitted to bids.

Postmaster Knox says that the building will be *sufficiently* advanced so that he can move and begin the first quarter in the new year in his new quarters. The original order stated that the office must be moved by October 1, but this was made impossible by the delay of the Postoffice Department in making a decision.

LOCAL TEAMS PLAY BALL AT RICHMOND TODAY

RICHMOND, Sept. 20.—At the First street ball grounds tomorrow afternoon the ball teams of the Santa Fe and the Calvas of Winehaven will start their series of three games for a purse of $[illegible] and the local championship. Both teams have been practicing every evening this week and are in excellent fettle for the opening game. The Santa Fe battery will be O'Brien and Happy Bradley, and the latter claims to be able to beat Doc Kieley's record of 48 strike-outs in three games. Bradley is a high school boy who is sure to make a name for himself in the baseball world if he keeps up the article of ball he has put up the last two seasons. The railroad men will be strengthened by Ash, their shortstop. Pinkerton and Moss will form the battery for the winery boys, who declare they intend to draw down the money.

CONCORD TAX RATE IS REDUCED BY TRUSTEES

CONCORD, Sept. 20.—After meeting as a board of equalization, the town trustees have fixed the total tax rate at $1.65, of which 75 cents represents the general fund and 90 cents the sewer tax fund. The total rate is 10 cents lower than last year, when the general rate was 60 cents and the sewer rate was $1.15.

A motion made by Galindo and seconded by Dunn that property owners outside of the town limits connected with the sewer be taxed for sewer maintenance, was carried.

The motion fixing the rate, which was made by Galindo and seconded by Rose, provided that the tax become due and payable the last Monday in September and delinquent the last Monday in October. Bott was the only absentee.

ALAMO NOTES

ALAMO, Sept. 20.—Mrs. Hugo Herzer was an Oakland visitor Thursday.

Mr. and Mrs. W. Mackey of Oakland spent the week-end in Alamo.

Miss Astrid Olsson and Miss Teresa Dunleavy were Alamo visitors Sunday.

Dr. Bert Hall and son are visiting at the home of his mother, Mrs. M. W. Hall.

Mrs. Walter Arnstein and children have returned from San Francisco for the winter.

Miss B. Batterman has returned to Berkeley after spending a week at the Schueler home.

George Trevitts and daughter, Susie, will leave Monday for Sacramento.

Miss Liles Stone and Miss Martha Bunce have taken a horseback trip to Livermore mountains, where Albert Stone has a large ranch.

DANVILLE NOTES

DANVILLE, Sept. 20.—Joseph Maderos was in Oakland last week.

Miss W. Elliott of Berkeley has been visiting friends and relatives at Osage.

Bertrand Bennett and William Williams are hunting in Mendocino county.

Mr. and Mrs. Manuel Fereira are passing a fortnight's vacation at Santa Cruz.

[illegible] been visiting relatives and friends here.

Miss Towne, principal of the Danville grammar school, and Mrs. Colvin, principal of the Danville high school, spent the week-end in San Francisco.

Charles Wood, accompanied by his three sons, Waldo, Howard and George, left for Mendocino county last Saturday to spend a week or more hunting big game.

Miss Dora Flournoy has returned from Pinole, where she had been in attendance at the executive session of the Contra Costa County Presbyterian Sunday School Association.

VALUABLE STATUES PLACED IN CHURCH

Are Obtained From Barcelona, Spain, for Positions in All Saints' Edifice.

HAYWARD, Sept. 20. — Several valuable statues, which have been conveyed from Barcelona, Spain, are now installed in All Saints' church, Hayward. Rev. Father James Viladomat had the statues specially carved by Reixach Vilas of Barcelona. Two of the statues, one representing the child Christ, and the other an altar boy dressed in church vestments and holding a coin tray in which the parishioners will place their offerings, were purchased with money raised by popular subscription.

Three other statues donated by members of the S. P. R. S. I. society will be used in the Good Friday exercises. These three statues consist of a figure of the *Mater Dolorosa, the Lady of Sorrows,* dressed in robes of crimson and purple and figures of Christ.

SPECIAL SERVICES.

Special services will be held Sunday, September 28, in All Saints' church for the blessing of the figures. Rev. Father John A. Lally of San Jose, formerly of Hayward, will officiate, as Bishop Hanna will be unable to attend. Besides a sermon in English preached by Father Lally, Montignor Henry R. Ribeiro will deliver a sermon in Portuguese.

A parade through the streets of the different religious organizations in Hayward will open the ceremony. The procession will start from the I. D. E. S. hall, and will be headed by the members of the S. P. R. S. I. society, followed by the Holy Ghost society, I. D. E. S., Court Hayward, Daughters of Isabella, and Knights of Columbus.

UNVEILING OF STATUES

The ceremony in the church will commence with the unveiling of the statues by M. A. Oliveira and A. Camera, who have been among the most active in raising funds to purchase the figures.

A set of statues similar to those which have now arrived were ordered from Spain last year, but went down with the ill-fated ship Newport, which was lost off the city of Balboa.

SUPERVISOR'S NIECE IS CLAIMED AS BRIDE

PITTSBURG, Sept. 20.—A pretty wedding ceremony took place in Pitsburg when Miss Edna G. Abrams, niece of Supervisor W. J. Buchanan, and one of the most popular Pittsburg girls, became the bride of William Jongeneel of Oakland. Both are well known in Pittsburg.

RICHMOND NOTES

RICHMOND, Sept. 20.—Axel Johnson celebrated his sixth birthday last evening by being given a theater party with a large number of friends and goodies at a local icecream parlor following.

At the meeting of the Native Sons' band last evening the following officers were elected: Leader, William Kinney; secretary and treasurer, Henry Mason; band sergeant, Dan Nozgilia; trustees, W. S. Trout, E. H. Brown and J. F. Woodcock.

A big jinks and entertainment will be enjoyed by the members of the Richmond Merchants' club at the clubrooms this evening.

Richmond Knights of Pythias last evening entertained Grand Chancellor Ralph W. Schooner of Los Angeles, head of the order in California, who made an official visit to the local lodge. Addresses were made by the grand officer and his wife, who accompanied him, and the drill team of Phoenix lodge of San Francisco exemplified the ritualistic work. Many from Oakland and Berkeley lodges were present and a fine banquet was enjoyed at the close of the lodge work.

A musical and literary program is being enjoyed by Zephyr lodge of Rebekahs this evening at a social session in Fraternal hall.

The Woman's Improvement club of Our Lady of Mercy Catholic church are to give a whist and dancing party at the Colonial hotel on the west side next Wednesday evening.

The new officers just elected by the local lodge of Hermann Sons are: President, E. Pieper; vice president, H. Reimer; recording secretary, E. Forwick; financial secretary, H. Einhart; treasurer, C. B. Burley. They will be installed at the next meeting.

In the absence of Rev. D. W. Calfee, pastor, who is attending a conference at Pacific Grove, J. E. Hill will fill the Wesley M. E. church pulpit [illegible] borne of the Oakland Y. M. C. A. will deliver an address in the evening.

No identification of the man killed by a Santa Fe train near San Pablo Thursday has been made. He was supposed to be a painter either of Antioch or Truckee. The remains are still at the local morgue.

CROCKETT NOTES

CROCKETT, Sept. 20.—The Ladies' Aid Society of the Valona Presbyterian church will hold its annual bazaar on Friday, October 10.

Mrs. Joseph C. Rain, an old-time resident of [illegible] at Corte Madera.

A. F. Arata, son of Mr. and Mrs. Louis Arata, is at St. Joseph's hospital in San Francisco, where he underwent an operation.

John Kay, for many years in the employ of the Southern Pacific company at Port Costa, has taken a position in the Crockett office of the American-Hawaiian Sugar company.

Miss Edith Edwards, daughter of Mr. and Mrs. Thomas Edwards, has entered upon a two years' course of normal training at the Golden Gate kindergarten training school at San Francisco.

PUBLIC HEARING ON HARBOR PLANS

Richmond Council Wants the People to Attend Its Special Session.

RICHMOND, Sept. 20.—Business men and boost bodies of Richmond interested in the construction of the inner harbor, tunnel, highway and wharf have asked the city council to call a special session for the purpose of considering all the plans now before it, to review what has already been done, and to get everybody busy pushing the projects so that ac- [illegible] a year now since the $1,170,000 harbor bonds were voted by the people here. This the council has promised to do at an early date and the mayor and councilmen are desirous that upon that occasion the business men and commercial organizations be present and help with any suggestions they may have to offer to expedite matters.

The council has carried the propositions along as fast as possible, but has been delayed and hindered much by the fact that many tide land questions and the ownership of various parcels of land affected by the tunnel have had to be considered, condemnation suits brought and many other preliminary matters attended to, all of which take up much time.

It is expected that a large number of citizens will attend the proposed meeting and assist with any practical suggestions, as well as familiarizing themselves with the various phases of the projects and the proceedings had to date.

Colonel Thomas H. Rees has written another communication to the rivers and harbors board of engineers in Washington telling them that the Richmond people can be passed upon independently of the greater east bay project, and will dovetail in with the latter without change in case the people of the other communities interested decide that they want to put through the big proposition.

OAKLAND CITY CLERK LIKES RICHMOND SYSTEM

RICHMOND, Sept. 20.—"I had heard that Richmond had a better way of doing things than any of the other cities about the bay, and now I know that she has. I intend to use this system in Oakland, where I am submitting a plan for the complete reorganization of the work in my office," stated City Clerk F. M. Smith of Oakland, after investigating the manner in which street proceedings records are kept in the office of City Clerk A. G. Faris, on his visit to this city yesterday.

This system was devised years ago by H. H. Turley when he was city clerk here, and with the succeeding clerks following and enlarging the plan until the street work record from the first step to the last can be found at a moment's notice.

AUTO SPEEDERS FINED BY JUDGE IN HAYWARD

HAYWARD, Sept. 20.—Sidney Smith and B. H. Wyman Taylor were arrested yesterday by Deputy Marshal Joseph Mendonca. Taylor appeared before Judge Charles Prowse and was fined $10. Smith forfeited bail at $5. The charge was auto speeding.

LIVERMORE

LIVERMORE, Sept. 20.—Miss Liela Ruby Grabau surprised her friends here by turning a supposed vacation trip into a honeymoon. She went to Sacramento last week to visit her aunt, Mrs. H. L. Hanson. According to previous arrangement, she met William Morris Rand. They motored to Placerville, where the ceremony took place. After a honeymoon trip to Portland the couple will make their home in Sacramento.

The bride is the daughter of Mr. and Mrs. Henry Grabau and grand-daughter of Mrs. Amelia Coldeweih.

CLUB HOLDS MEETING.

The Wasteas club met at Escondidi, the home of Mr. and Mrs. John Gilcrest, last Saturady. Miss Mary Gilcrest and Miss Jessie Orelup were joint hostesses. The first prizes for the card games were won by Miss Lou DeLaMater and Miss Agnes Wallace. The draw prizes fell to Misses Sadie Concannon and Henrietta Wagoner.

The only substitute was Miss Florence Beck.

MRS. HANSEN BRIDE.

Louis Madsen and Mrs. Mona Hansen, formerly of this place, were married in San Francisco last Sunday afternoon.

LIVERMORE WOMEN GUESTS.

A number of Livermore women were guests of Mrs. John Gilcrest last Friday afternoon at her country home, Escondido. Refreshments were served on the veranda.

THIMBLE BEE MEETS.

The members of the Thimble club held their regular fortnightly session Thursday at the home of Mrs. C. M. Montgomery. Mrs. F. A. Schrader was an invited guest. It was decided to hold no more meetings for an indefinite time, but upon resuming them Mrs. C. E. Smith will entertain the club.

a former pastor of the local Presbyrian church, a former pastor of the local Presbyterian church, but now residing in Oakland, was a visitor in Livermore on Wednesday.

William Schluter was up from Oakland Friday on a brief visit.

Mr. and Mrs. Samuel Alspaugh and Mrs. Marian Beknap of Anamosa, Iowa, who were guests of Jacob Waggoner and family and W. H. Faragher and family for several weeks, left Monday for Portland, Ore., en route home.

Mrs. Lena McLeod and child are up from San Francisco on a visit to the former's mother, Mrs. B. Lotz.

Mrs. Charles Baird is up from Alameda recuperating from her recent operation at the home of her parents, Mr. and Mrs. Arthur Baxter.

Miss Viola Scott of Danville is visiting her cousin, Miss Ozeta Smith.

Ernest Poolitz was up from Oakland Sunday on a visit to relatives.

Miss Hazel Hansen is up from the Alameda sanitarium, where she is taking the nurses' course, to spend several days with her parents, Mr. and Mrs. H. P. Hansen.

Mrs. A. J. Young and her daughter, Mrs. Joseph Pressley, came up from Oakland Friday for a visit of a week.

Miss Myrtle Sweet returned Tuesday from a visit of a month with relatives in Oakland.

Miss Ella Jones of Oakland is a guest at the home of R. C. Sweet this week.

H. P. Hansen returned home Wednesday afternoon from a visit of two weeks with relatives in Seattle.

Mrs. T. A. Reddall of Oakland spent the week-end with her sister, Mrs. Paul Goldsmith.

Mrs. [illegible] Holley returned home Sunday from a week's visit with her mother, Mrs. M. Davis, at Atwater. Mr. and Mrs. Davis are spending this week at the Holley home.

P. Friech returned to his home in San Francisco Sunday after a visit of a week with his uncle, Sylvan Bordes, and other relatives and friends in this section.

Miss Ethel Badeley returned home last Saturday from Victoria, B. C., after filling an engagement of several months as a trained nurse.

Mr. and Mrs. A. Hoffschneider had as guests last Saturday and Sunday the former's brother, Ed Hoffschneider, and wife, who made the trip in their automobile.

LAFAYETTE NOTES

LAFAYETTE, Sept. 20.—Mr. Oswald [illegible] family have moved to Antioch.

Mrs. Lizzie Wilson of Concord is visiting relatives here.

Mrs. J. Owens of Selby is visiting her [illegible] Mrs. Roberts.

Mrs. Robert Thompson spent a fortnight in the bay cities with friends and relatives.

Mr. and Mrs. William Hughes will [illegible] their home in Walnut Creek this winter [illegible] will return to the ranch in the early [illegible]

CAMPAIGN FOR NTRA COSTA TRADE

y Boegh Shows Oppor- nity in the New Territory.

) Monthly Is Lost in Strenuous Campaign Be Inaugurated.

manufacturers, through opportunity have lost monthly in trade in the new- Secretary Frederick Boegle nufacturers' committee, who n a strenuous campaign to 'ness from the cities on the Antioch line to Oakland. , according to Boegle, has local men to the field and work will be necessary to siness.

have all overlooked our declared Boegle, "and only the coup has been spilled, [illegible] 's monthly is going to Sac- for goods shipped to these new territory. Bread, ice d all manufactured goods shipped in, but not by us. ce, we send two baskets of y into Contra Costa county, nto sends a ton."

has had experts at work trade statistics and as a re- begin at once on a fight for siness for local manufacturers alone, he declares, where paid to factory workmen from $700,000 to $1,000,020 does not send a cent into The Oakland-Antioch, he can ship from Oakland more than from Sacramento and es that by work the trade diverted.

ommercial organizations have the importance of this declared today. "Only now, ousands of dollars have been siness, have we awakened." ttees will next week meet a fight for Contra Costa oegle is now in possession of firms where Oakland goods sold should an effort be made business, and these will be members of the association.

ED ADEPT AT 'ENDING MONEY

ul Heir to $20,000 Does h Flying" Until Court Clips Wings.

FRANCISCO, Sept. 20.—Too ending money, a surfeiting of ht lights and the gay joys of y, and the desire on his part his son participate in some of od things resulted today in Crooks, aged 17, son of the muel Crooks of Sausalito, an a $20,000 estate, being re- to the University of Santa Crooks formerly attended the on and was allowed $60 a spending money. Now he will ficulty in obtaining the price of chewing gum. The lad's Mrs. Katherine Crooks of th avenue, is his guardian. [illegible] 20 increase in his allowance, $40 all told, gave him $100 money and $20 additional nth to pay his mother for He liked this so well that hool opened he registered St. Ignacious so that he could at night. He was having a e but he made the fatal er- writing all about it in a letter chy," his boon companion of ara days. He told of the girls out, of the good things that bought. It would still have right if "Frenchy" had got- letter, but alas and alack, a schoolmaster received and the missive. He frowned, and n extended to the letter which tched to Mrs. Crooks. Today all about it to Judge Coffey, omptly dispatched the boy Santa Clara, sans coin, the an when he left.

SONERS DO NOT ORFEIT CREDITS

Returned for Violating Parole Favored by Ruling.

THE Wash., Sept. 20.—In order- discharge from prison of J. A. a former Spokane banker, Judge Edward E. Cushman, oday that federal prisoners who their parole and are returned to he remainder of their sentence do fit their credits earned by good The ruling is important be- its bearing on the case of other prisoners at McNeil Island. For George Edward Adams, the ffice robber, who turned counter- hen released on parole and was [illegible] earned by good behavior and he prison authorities held he had use of his new misdeed.

SANDWICHES ON AFTERNOON TEA MENU

[illegible] ham sandwich is in de- the elite of of Oakland's [illegible] a result the Hotel bar's free lunch counter has [illegible]. Glowing tales of the ham [illegible] these be into the tea room. Petersen, absence of Sydney Mein- charge of the bar, raided and brought in the tray, at the and the [illegible] ate free lunch, [illegible] protested, and the man- to serve the sand- the tea room as well as in [illegible] the afternoon [illegible]

KAHN'S Our Bargain Squares and Tables KAHN'S
THE ALWAYS BUSY STORE — THE ALWAYS BUSY STORE

Are Located On Every Floor Of The Store

They are very interesting money-saving spots, and are constantly surrounded by busy buyers. They are filled with fresh bargains every morning. Frequently it is necessary to fill them several times in a single day, for their offerings are so very attractive that they sell with great rapidity. We seldom advertise the offerings on the Bargain Squares and Tables. If we did, the chances are you would be disappointed when you came for them. For at times the goods arrive in the afternoon, are put on sale the next morning, and sold in an hour or so after the store opens. To profit by their extraordinary values, you must visit them often. Come tomorrow—the bargains will be unusually attractive.

Latest Autumn Suits

Modish Models For Women and Misses

Styles That Bear the Authenticity of Fashion's Approval—
Correct in Every Detail—and of Unmistakable Distinction—

A Showing That Is Unrivaled at

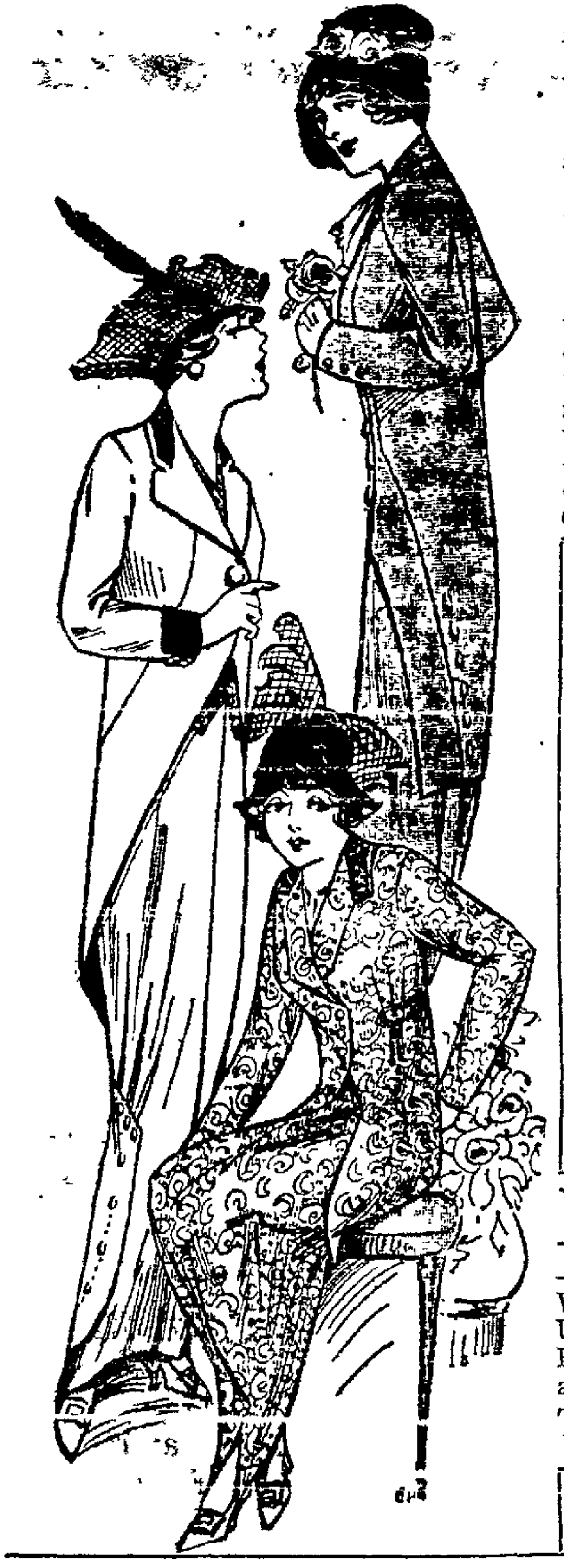

Modish Models **$35** Women's Misses'

—Beautiful broadcloth suits with the fancy vestings that play so important a part in the 1913 autumn garments—clever, plain tailored models with the perfection of detail and the air of quiet elegance that usually goes only with high-class custom tailoring—artistic trimmed suits of the voguish fancy weaves—stunning models in mannish suitings—and gracefully draped garments of the much-liked soft wool poplins.

—Materials include broadcloths, wool poplins, diagonals, mannish suitings, bayadere velour, wool jacquards, novelty weaves and deep cut Bedford cords.

Smart New Suits

Specially Priced for a Limited Time

—SIZES—
15, 17, 19—for Juniors
14, 16, 18—for Misses
36 to 46—for Women
45 to 53—for Stouts

$23

These are wonderful suits for the money. Suits of equal elegance usually command a far higher price.

—Materials are poplins, serges, eponges, broadcloths, honeycombs, cheviots and novelty mixtures.

—Colors are black, brown, navy, Copenhagen, mahogany, terra cotta, wisteria and plums.

—The models are the newest of the new. Now on display in front window, San Pablo Side.

KAHN'S—Suit Department 2d Floor Broadway Section

Novelty Waists —FOR— Autumn

—Tomorrow we shall exhibit many new novelty Waists, disclosing the latest fancies of fashion. Unique, modish blouses in a variety of materials. Radical changes are seen in these new waists, which are bound to meet with instant favor.

These New Blouses Priced $3.45 to $15

KAHN'S—Waist Department, 2d Floor, Broadway Section

Special Silk and Chiffon Waists $3.95
—Handsome plaids and all colors to match suits. Long or short sleeves high or low neck

A Big Dress Goods Special

Wide Wale Worsted Suitings—52 Inches Wide—
One of the Greatest Values Our Mammoth Dress Department Has Offered. Per Yard 78c

—All the popular colors, including new blue, tan, gray, Bordeaux, paprika, navy, brown, [illegible] for the first time.

KAHN'S—Dress Goods Department, First Floor, Broadway Section

Bordered Wool Finish Challies

Special **11c** Yard

Usually Sold at 18c

—100 pieces, in a host of handsome new patterns. Light and dark colorings. 31 inches wide.

KAHN'S—Under the Dome

Beautiful Silk Stripe Voiles

Special **23c** Yard

Worth Considerably More

—Very desirable fabrics for evening wear. Full assortment of colors. A clever purchase.

KAHN'S—Under the Dome

Good Damask Table Cloths

Special **88c** Each

A Regular $1.25 Value

—Size 62x80 inches. Several handsome patterns. Cloths that will give excellent service.

KAHN'S—Under the Dome

Yard-Wide Lining Satines 16c

—Black, white, cream and a full color assortment. A heavy, lustrous quality. On sale tomorrow at the special price of 16c a yard.

KAHN'S—Lining Department, First Floor, Broadway Section

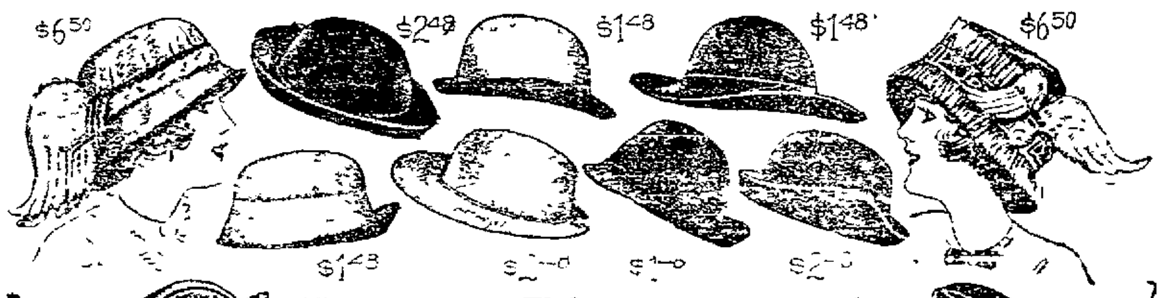

Late Trimmed Hats

Your Choice Of Many Different Models—Four Of Which Are Illustrated **$6.50** Hats That Cannot Be Duplicated For The Money Anywhere

As this offering proves, our Millinery Department is headquarters for moderate priced hats as well as for the most extreme imported creations.

Untrimmed Shapes

$1.48 **$2.48**

We illustrate seven of the many smart new plush and velvet shapes we are selling at $1.48 and $2.48. They are all exceptionally good values—very remarkable values in fact. Among them you will find a splendid choice of the leading autumn colors. Plan to see them tomorrow.

KAHN'S—Millinery Department, Second Floor, Sixteenth Street Section

New Lingerie Waists

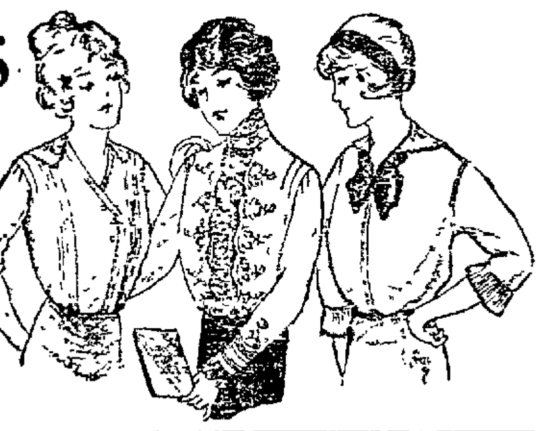

—Charmingly different models in batiste and voile. New drop or kimono sleeves. High or low neck.

—A number of different styles. You never saw such dainty, pretty waists at these prices:

$1.25 | **$1.45** | **$1.95**

And Up to $9.50

KAHN'S—Waist Department, 2d Floor, Broadway Section

Stamped Collar and Cuff Sets

On Sale Tomorrow at

12½c

Worth 35c a Set

—Almost bewildering variety of patterns to choose from.

Free Lessons In Embroidery Daily

—From 10 until 1. You are cordially invited to join the class.

KAHN'S—Art Goods, Second Floor.

Messaline Silks

—50c and 60c Values For **39c**

—Solid colors, hairlines and stripes. Large variety of good colors. Really worth 50c and 60c a yard. You'll find them on one of the Bargain Tables.

Corduroy Velvets 50c

—All the staple colors. 30 inches wide. An exceptional quality for the price.

KAHN'S—Velvet Department First Floor, Broadway Section

20 CALLING CARDS FOR 10c

KAHN'S—Stationery Department, First Floor

Perfect Form-Fitting Petticoats

Don't throw the entire burden of your appearance on your dressmaker's shoulders.

An ill-fitting petticoat, out of harmony in design and color, may bring disaster to her most painstaking efforts.

That's why so many conscientious dressmakers advise their customers to wear the

Eppo PETTICOAT

You can choose the colors that go with your gowns, and you can pin your faith to the quality in every EPPO.

Eppo Cotton Petticoats $1.00, $1.50, $2.00, $2.50, $3
Eppo Jersey and Messaline Petticoats $5—Extra Sizes $5.50

KAHN'S—Petticoat Department, Second Floor, Broadway Section.

Sale of Tub Dresses

$1.25 to $1.75 Values

95c

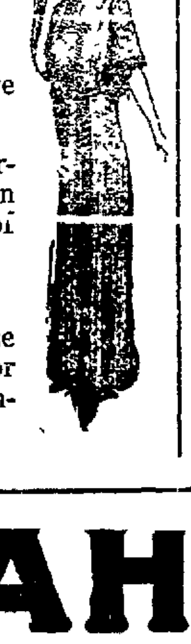

—Neat and attractive styles.

—Made of lawns, percales and ginghams in a great assortment of patterns and colors.

—All sizes.

—Another of those Tub Dress Sales for which Kahn's is famous.

KAHN'S—2d Floor Broadway

Bedding Department Specials

Bolster Rolls—extra well made, and covered with pink, blue or white material. Always in demand. Special **90c**

Honeycomb Spreads—hemmed or fringed. Fine quality. Very serviceable, too. Several attractive patterns. Ea . **98c**

Matting Rugs—size 30x60. Extra heavy and very durable. 300 in the lot. On sale while they last, at, each ... **38c**

Wardrobe Screens—three-fold, covered with burlap or cloth in brown or green. Can't you use one—or more—at **$3.50**

Automobile Robes—all wool, with fringed ends. Wide variety of plaids in all colors. A bargain. Each ... **$4.95**

Bath Robe Blankets—complete with cord and tassel to match. All the wanted colors. Extra value. Each **$2.50**

Silkoline Comforters—large double bed size. Neat patterns. Filled with clean white cotton. Special **$1.95**

Wool Nap Blankets—fleecy and warm. Gray, white and plaids. We have 300 of them to sell at, each **$1.95**

Sale Of Fancy Figured Madras 10c

—Floral patterns, figures, panel designs and bordered effects in great variety. The very thing for side drapes, small windows and panels. A very special value ....

KAHN'S—Bedding Department, Third Floor, San Pablo Section.

The Kewpies Say

"Everybody tells us we're the cutest, most loveable little creatures ever made to smile at people and make them smile. We came from Rose O'Neill's pen, then we've been dolls for the children, and now embroidery designs for the grownups. You can buy us in Royal Society Package Outfits."

KEWPIE
ROYAL SOCIETY
PACKAGE OUTFITS

KAHN'S—Art Department, Second Floor, San Pablo Section.

KAHN'S
THE ALWAYS BUSY STORE
BROADWAY—SIXTEENTH—SAN PABLO

Women's Button Shoes $2.35

Specially Priced At

—Made of genuine patent coltskin, with cravenette cloth tops.

—Latest models with short vamps, stub toes and extension sewed soles. Cuban heels.

KAHN'S—Shoe Department, First Floor, Broadway Section

Telegraphic and Local News

Oakland Tribune.

Automobile and Sporting News

VOL. LXXX. OAKLAND, CALIFORNIA, SUNDAY MORNING, SEPTEMBER 21, 1913. PAGES 35 TO 42 NO. [illegible]

ORGANIZATION DOWN TO PERFECT SYSTEM

Associated Press Not Monopoly, but Servant of Subscribers

(The subjoined article on the Associated Press by Frank B. Noyes, president, gives an excellent outline of the methods of operation, organization and collection and distribution of news by the greatest press association in the world. It was presented to Congress this session and was ordered printed by the government. The exclusive Associated Press franchise for Oakland is owned by THE TRIBUNE.)

THE ASSOCIATED PRESS

BY FRANK B. NOYES.
President The Associated Press.

Probably no institution is more widely known by name than the Associated Press, and on the other hand, more vaguely understood by the public generally as to its organization and its functions. For whatever cause this may be, that it is a fact is daily apparent.

The Associated Press is an association of something over 850 newspapers, operating under a charter of the State of New York as a mutual and co-operative organization for the interchange and collection of news. Under the terms of its charter "the corporation is not to make a profit nor to make or declare dividends and is not to engage in the business of selling intelligence nor traffic in the same."

In other words, the Associated Press is simply a common agent of its members by which they arrange an interchange of the news that each collects and is bound by its membership obligation to contribute for the common use of its fellow members and also as the agency through which reports of foreign and certain classes of domestic happenings are collected and distributed to the newspapers served by the organization.

The fact that in the present year we celebrate the twentieth anniversary of the first nation-wide co-operative and nonprofit-making news gathering organization in the world seems to make the publication of something respecting it timely.

SERVANT OF PRESS.

The Associated Press is in no wise the master of the newspapers constituting its membership; it is distinctly their servant.

Its board of directors is composed of active newspaper men chosen at annual meetings by the membership, and, in an experience running through 20 years of intimate connection with the present organization and also that of the older Illinois corporation, I have never known an instance in all the changing personnel of boards of directors when there was any departure from the most rigid observance of the highest obligations of trusteeship and disregard of private and selfish interests. The president, vice-presidents, and members of the board of directors serve without salaries.

The Associated Press of today is the outcome of a many-year struggle between two opposing systems. One, that of news gathering concerns with private or limited ownership, which dealt at arm's length with newspapers to which they sold news at such profit as might be secured and over which the newspapers who bought from them had no more control than over the paper mill supplying them with print paper.

The other system is based on the theory that a powerful, privately owned and controlled news gathering agency is a menace to the press and people.

ACTS FOR SUBSCRIBERS.

Determined to establish an agency subject only to the control of the newspapers for whom it acted, in 1893 a group of western men composing the Western Associated Press began a fight to attain this end, and since that time a contest between these two opposing principles has been waged. In asserting that the Associated Press, as today constituted, is the servant and agent only of the newspapers for which it acts I have no thought of minimizing the tremendous importance of the work it does as such an agent, but wish simply to emphasize the thought that properly speaking it has no entity of its own, no mission save to serve its members.

Its members are scattered from the Atlantic to the Pacific, from Canada to the Gulf, and represent every possible shade of political belief, religious faith, and economic sympathy. It is obvious that the Associated Press can have no partisan nor factional bias, no religious affiliation, no capitalistic nor prolabor trend.

Its function is simply to furnish its members with a truthful, clean, comprehensive, nonpartisan—and this in its broadest sense—report of the news of the world as expeditiously as is compatible with accuracy and as economically as possible.

To do this the newspapers composing its membership contribute, first, the news of their localities, and, second, weekly assessments of money aggregating about $3,000,000 per annum, with which an extensive system of leased wires is maintained (22,000 [illegible] 000 miles of wire at night), bureaus in the principal American cities supplementing and collating the news of local newspapers and bureaus for the original collection of news throughout the world.

VOLUME OF NEWS.

The volume of the news report to members varies greatly, ranging from 500 words daily by telegraph or telephone to papers able to utilize but a small amount of general news matter to more than 50,000 words daily or 35 newspaper columns in the more important cities.

The method of collecting foreign news has been greatly changed in recent years. Formerly the Associated Press collected its foreign service in London, receiving the news there of the Reuter Company, of the Wolff Agency of Germany, and of the Havas Agency of France, with smaller affiliated agencies in Italy and Spain.

The objection to this method was that the news as received in London was alleged to be impressed with an English bias; in any event it was concededly not collected from an American viewpoint.

To meet this criticism the Associated Press has established regular bureaus of its own in all the great news centers, and now maintains offices and staffs in London, Paris, Berlin, Rome, St. Petersburg, Vienna, Tokio, Peking, Mexico City, and Habana, in addition to hundreds of individual correspondents scattered throughout the world.

It is probable that in the foreign news field the extraordinary genius of Melville E. Stone, the general manager of the Associated Press, has been most strikingly exhibited. Just prior to the Russo-Japanese war Mr. Stone secured from the czar of Russia the abolition of the censorship, and newspaper men still remember the remarkable frankness with which the Russian government gave out the news of Russia's reverses in that conflict.

MESSAGES EXPEDITED.

Orders expediting the messages of the Associated Press were issued at his instance by the German, French, Italian, and Russian governments, and as a result it has come to be common for European capitals to get the first news of continental events through Associated Press reports cabled back from New York.

One beneficial result coming from this more direct relationship is to be found in the minimizing of the ill effect of the occasional outbreak of some utterly inconsequential German, French, English, or Japanese "yellow" sporadically abusing the United States and its people.

Formerly profound significance of a widespread hostility was attached to such outpourings. With the closer understanding that comes from more intimate knowledge, we now understand the relative importance of the newspapers of other countries as we are able to weigh and grade our own.

The disadvantage of lack of news touch is strikingly apparent in the relations of the United States with the Central and South American nations. These countries secure their news of the United States by way of Europe, and it consists mainly of murders, lynchings, and embezzlements. The antipathy of the United States by the people of these countries is undoubtedly largely due to the false perspective given by their newspapers. If in truth we were the kind of people they are led to believe we are they would be fully justified in their attitude.

It has been the aim of those intrusted with the management of the Associated Press to secure as its representatives both at home and abroad men of high character and attainments, and it may, I think, be fairly assumed that the reputation for accuracy and fairness that its service enjoys is largely to be attributed to an unusual measure of success in this endeavor.

NOT ABOVE CRITICISM.

While the Associated Press is generally held in good esteem, I would not be understood as indicating that it has been exempt from criticism and attack.

If in a campaign all the candidates, or their managers or press agents, did not accuse the Associated Press of the grossest partisanship as against the particular candidacy in which they were interested, those bearing the responsibilities of the service would feel convinced that something was radically wrong and would look with suspicion on the report themselves.

This is but human nature. During the last campaign for the presidential nominations every candidate either in person or by proxy expressed his conviction that the Associated Press was favorable to somebody else.

Mr. Wilson's press agent asserted that our service was pro-Clark and in the opinion of Speaker Clark we had sold out to the Wilson people. Mr. Taft's managers felt that he was not being given a fair show and Mr Roosevelt was firm in his conviction that the avenues of information had been choked to his disadvantage.

Of course later we know that Mr. Wilson does not share the only-for-publication views of his press agent and Speaker Clark is as emphatic in his withdrawal as in his hasty charges. Mr. Taft's managers realize that the Associated Press can not report speeches that he does not make, and Mr. Roosevelt must see a humorous side to the suggestion that anyone has interfered with his getting a fairly adequate representation on the first page.

[illegible] however, [illegible] a fundamental misunderstanding of the functions of the Associated Press. The individual correspondent or reporter for a given newspaper or a small group of newspapers having a common bias may be permitted to indulge in partisanship or in propaganda.

NOT TO BE PERMITTED.

This is absolutely not to be permitted in the Associated Press. **No bias of any sort can be allowed. Our** function is to supply our members with news, not views, with news as it happens—not as we may want it to happen. Intensely as its management may sympathize with any movement, no propaganda in its behalf can be tolerated. Very jealously indeed does the membership guard against their agency going outside its allotted duties and argus-eyed is the censorship of every handler of our "copy."

It is not, naturally, to be claimed that no mistakes are made They are made and will be made. But in the very nature of the business, with the heart so worn upon the sleeve, detection very swiftly follows, and the mistakes are few and far between.

The desire to enlist the Associated Press in propaganda or advocacy is usually to be found at the bottom of criticisms of its service. Added to this often is misinformation as to the real facts and sometimes, though happily rarely, actual malice.

The service from Russia, for example, has been harshly criticized by some who thought that the province of the Associated Press was to undertake a crusade against the Russian government because of its anti-Semitic attitude. Our theory of our obligations is that we should report the facts as they occur, without fear or favor, but that it is no part of our duty to draw indictments save as the facts alone are damning.

The case of the Koreans charged with a plot to assassinate Governor General Terauchi has recently been much discussed.

These Koreans were almost all converted Christians and the American missionaries in Korea were naturally intensely interested in the matter.

THE KOREAN INCIDENT.

It was freely alleged that the Associated Press, unduly influenced by the Japanese government, had suppressed the fact that these Koreans had made confessions inplicating American missionaries as accessories to the plot and had subsequently retracted these confessions, asserting that they had been extorted by atrocious torture inflicted by the Japanese police, the intimation being also that the missionaries were in peril by reason of the repudiated confessions.

Based on this some of the missionary authorities here became much perturbed, and indeed one of the great New York papers printed news and editorial articles criticizing the Associated Press for the suppression of the matter.

As a matter of fact an inspection of the news service received by the Associated Press and distributed to its members showed that it carried the full facts: the confessions, the implications of the missionaries, the allegations of torture, the fact that the allegation of torture was believed by the missionaries, and also the fact that the Japanese denied the torture stories and attached no credence whatever to the prisoners' statements implicating the missionaries.

On learning the real situation the New York newspaper in question promptly printed an ample amende honorable, but I do not doubt that many still ignorant of the retraction feel that the Associated Press was guilty of some dereliction.

Another cause of frequent misapprehension is in the general tendency of newspaper readers to attribute anything seen in print to the Associated Press, and it is constantly necessary to explain that some violently partisan or inaccurate article was the work of a "special" and not a part of our service.

Away back in the middle of the last century an alliance, offensive and defensive, existed between the old New York Associated Press, a news selling organization owned by seven New York papers, and the Western Union Telegraph Company, under the terms of which the New York Associated Press dealt solely with the Western Union, and the Western Union, in turn, gave discriminating rates to the New York Associated Press.

Although this arrangement (in the light of today a very improper one) was abolished more than 30 years ago, many people think that it still exists, and occasionally someone arises fiercely to denounce this unholy alliance.

The simple truth is that the Associated Press has, during all these 30 years and more paid exactly what **other news associations pay and that** the rates charged by the telegraph companies for the facilities furnished us are greatly in excess of those charged individual newspapers, and still more than those charged stockholders having leased wires.

The Associated Press leases wires, many thousands of miles of them, from the Western Union, the Postal, the American Telegraph & Telephone Company, and from several of the independent telephone companies.

The firs three have a common basic rate, charging us $24 a mile a year in the daytime, and $12 a mile a year at night. For exactly the same wire they charge an individual newspaper $20 and $10, respectively, and a stockholder gets a still further reduction

Far from receiving discriminatory favors, the Associated Press feels that it is being distinctly and heavily discriminated against

In these days when all transactions on a large scale are being subjected to so rigid a scrutiny it is natural that so conspicuous a mark of public attention as is the Associated Press should not find itself immune from critical inspection.

From time to time some voice is raised denouncing the Associated Press in the same breath both as a monopoly and because it is not a monopoly and insisting that it become a monopoly by admitting to its membership all desiring its service, the theory being that in some way the activities of the association impress it with a public use and subject it to the obligation of a common carrier to serve all comers.

From an ethical standpoint only, then, is there anything improper, unsafe, or unwise in a group of newspapers, large or small, associating themselves together to do a thing that each must otherwise do separately and of reserving to themselves the right to determine to what extent the membership of such a group shall be enlarged?

It does not seem possible to hold fairly that a newspaper in New York may not join with one in Chicago and one in Philadelphia to maintain a common correspondent in Washington without making it obligatory on these three newspapers to share the fruits of their enterprise with other New York, Chicago, and Philadelphia newspapers

EACH HELPS OTHER.

If, in addition, they arrange that each shall supply the others with the news of its home city, is it within the bounds of reason that they are required to furnish to competitors, the same facilities?

I give this illustration because that is exactly the relation of the newspapers composing the Associated Press, the scale only being enlarged.

The obligations of a common carrier are, however, in no wise dependent on the magnitude of its transactions. The ferry sculled across a stream is just as much impressed with a public use as is the Pennsylvania railroad. Each is a common carrier It is the nature of the transaction and not its size that determines its obligations. As respects the question of common carriership, what is right for three to do is proper for 300 or for 800 do do.

To compel the Associated Press to assume an entity of its own and to serve all comers would, in my judgment, bring about a condition fraught with the gravest dangers to the freedom of the press and in turn to the freedom of the people.

At present about one-third of the daily newspapers of the country are represented by membership in the Associated Press.

There are a number of concerns engaged in the collection and sale of general news to non-members of the Associated Press, and in one way or another they suply their customers with what are declared to be satisfactory services.

In nowise desiring to become anything approaching a monopoly, the Associated Press has avoided even the appearance of any competitive rivalry, admitting additional members solely on the ground of a common benefit to the members of a co-operative institution.

If by some occult reasoning the Associated Press could be held as a common carrier, these news selling organizations would be wiped out and the Associated Press would, if the end sought for was accomplished, become **a real monopoly and the incentive for** co-operation no longer existing, it would naturally drift into a concern for pecuniary profit in private ownership and subject to private control.

PASSING OF CONTROL.

No more dangerous situation can well be imagined than the passing of the control of the greatest news gathering and news disseminating agency of the world from the hands of co-operative newspapers to the control of some individual interested in manipulating the news—the master and not the servant of the newspapers.

Because this thing [illegible] so grave it will not come, but for another reason also a very basic reason.

There can be no monoply in news.

The day that it becomes apparent that a monopoly in collecting and distributing news exists, that day, in some way, by some method, individual newspapers or groups of newspapers will take up the work of establishing a service for themselves independent of outside control.

The news of the world is open to him who will go for it. Anyone will-[illegible] and the money to approach it may dip from the well of truth.

The news service of the Associated Press does not consist of its leased wires or its offices. Its soul is in the personal service of human men, of men with eyes to see, with ears to hear, with hands to write, and with brains to understand, of men who are **proud when they succeed, humiliated when they fail, and resentful when** maligned. The telegraph wires are but the blind instruments of this service, though the wire has brought the uttermost parts of the world marvelously close. These human entities are ranging the world to send word of its doings, its rejoicings, and its sorrowings, to satisfy the thirst of the people for intelligence of the march of events.

The news service of the Associated Press of the horror of Martinique was not the event itself. It was the personal service of a man who at the first hint of the disaster that had wiped out a population took his orders, chartered a boat, and went to Martinique, where no correspondent lived, and sent a story, his story, of the great tragedy, wrecking his health by the effort required.

To get this report, this "news" [illegible] open to anyone.

To get it cost the members [illegible] the Associated Press more than [illegible],000 and in addition to the human wa[illegible]e and prodigious effort.

It was a part of the da[illegible] work.

And as today devot[illegible] men labor [illegible] and die in order that [illegible] organization the Associated Pres[illegible] prints a newsthat neither owns [illegible] their readers paper, may lay [illegible] world's happen- a fair picture o[illegible] these and other ings, so alwa[illegible] and die bravely that men serve [illegible] have tidings of sport the worl[illegible] of birth and death, of and fe[illegible], parilament, of battle cong[illegible], of shipwreck and renown. and [illegible]

It's Not Chance

that made Richmond a great city—man has only taken advantage of

Nature's Gifts

Read the story of Richmond in the Real Estate Section of this paper—then turn to column 22, on the Classifed Pages and look over the many profitable real estate investments advertised there.

Titan Rugbyites Give Varsity Hard Contest

Collegians Win by Narrow Margin of 4 to 3

U. C. FRESHMEN DEFENDING THEIR GOAL AT A CRITICAL MOMENT IN THE GAME YESTERDAY IN WHICH THE OAKLAND HIGH SCHOOL RUGBY TEAM WAS DEFEATED 6-O. THE BALL HAD JUST BEEN SENT SPINNING OUT OF A SCRUM AND LIES AT THE FEET OF A CALIFORNIA BACK.

'PREP PLAYERS' ARE GREAT SURPRISE

University Freshmen Win From Oakland High in Preliminary

UNIVERSITY OF CALIFORNIA, Sept. 20.—Only the masterly kick of Captain Peart of forty yards for a field goal saved the California Varsity from a dressing this afternoon at the hands of the Titans, a new Rugby aggregation composed of preparatory school graduates. California won by a score of 4 to 3.

In a preliminary game the freshmen won from Oakland High School by a score of 6 to 0.

The 4 to 3 score in the varsity game fails to show the prowess exhibited by the Titans. Time and again they rushed the Varsity off its feet and were prevented from two or three more trys by unfortunate penalties. Despite this fact, however, the Varsity showed a marked improvement over a week ago, in all parts of the game.

The fourteen-man team had the most successful try-out of the season in this afternoon's game and won marked favor with the four thousand persons who attended. It resulted, especially in the varsity game, in a notable increased fastness and openness of play that made the game, as a spectacle, most pleasing to the bleachers.

STRENUOUS CONTEST.

The varsity game from the start was a rough and tumble fight. California dribbled and passed to the one-yard line, but lost the ball there on a foul and the Titans promptly rushed it back to the other end of the field. The Titans secured a gain in an exchange of kicks and finally carried the ball across on a passing rush in which practically all of the backs figured. The goal was missed.

Kicking, dribbling and passing followed during the remainder of the game in bewildering succession with the Titans constantly gaining the advance. California made one stand toward the end of the game, carrying the ball on six passes almost the length of the field only to lose possession by a forward pass within a shadow of the goal.

Soon after the opening of the second half, Captain Peart, in possession of the ball, darted out of the muck to the 40-yard line and punted one of the longest field goals that has ever been seen on California field. Score, 4 to 3 for California.

TITANS VENGEFUL.

The Titans came back with a vengeance after this and swept the varsity off its feet with a mad rush down the field in which LaFar cut a notable figure. The Titans lost the ball, however, on a foul, though they kept the play in California's territory throughout most of the remainder of the game. There was no further scoring.

Oakland High School's team put up an excellent exhibition of Rugby against the heavier and more experienced freshmen. The Freshies carried the ball to the two-yard line by a series of kicks and dribbles and went across on the line-up with a passing rush. Later in the first half California secured the ball by a forward pass and two of the backs carried it across. Neither goal was kicked. Oakland high gave the freshman a tough battle throughout the second half of the game, holding them without a tally.

Final score California 6, Oakland 0.

HOW MEN LINED UP.

The line-ups were as follows:

California—Forwards, A. King, McKim, Douglass W. King, Shaw, Fish, Brant, half, Montgomery; five-eighths Hayes, Peart; three-quarters, Dills, Lane, Smith; full, Canfield.

Titans — Forwards, Shuwand, Bond, Hills, C. Slater, Reimers, Haynes, Pape, Hunt; half, Slater; five-eighths, S. Forbes, Knowles; three-quarters, R. Forbes, Kirk, Lasar; full, Hanley.

Freshmen—Forwards, Russell, E. Smith, Johnson, Booth, Bathel, Weeks, J. Smith, Sample; half, Sharp; five-eighths Harton, Finley; three-quarters, Mull, Easton, Bell; full, Maguire.

Oakland—Forwards, Miller, Graves, Montagne, Lacoste, Crawford, Milliken, Murray; half, [illegible] Gimball; five-eighths, Black, Haynes; three-quarters, Klopton, Egelbert, McMahon; full, C. Hill.

Stanford Varsity Wins From "Barbs"

STANFORD UNIVERSITY, Sept. 20.—Stanford's varsity team won a rugby game from the Barbarians on Stanford field today by a score of 8 to 3.

The game had several remarkable features.

The two halves of 25 minutes each were played without a second's time being taken out for injuries.

The game was played with fourteen men on each side.

During the course of the 50 minutes play there were only 11 scrums.

Stanford only used three substitutes.

Judging by to-day's exhibition the "fourteen-man" game is going to be a success. Designed to speed up the game and prevent close play the abbreviation of the playing strength of the sides worked like a charm today. The most exacting crier for speed could not possibly have found any fault with the game, and the small but enthusiastic crowd of Stanford students that gathered on the shady side of the bleachers on the big college stadium went wild with delight.

Stanford has a good team. That much is apparent even at this early stage of the season. The forwards are lighter than we have been accustomed to see in the intercollegiate games of the past seven years, but the lack of weight is balanced by an increase in speed, and the aggresiveness that has been a characteristic of the Cardinal forward play is as strong as ever.

CHARLTON HAS OBTAINED LAWYER

Judge Palmieri Consents to Defend Alleged Murderer.

Accused Man's Nervousness Over Outlook Is Partially Ended.

By CAMILLO CIANFARRA.

ROME, Sept. 20.—After a fortnight of intense anguish, during which a thirty-year sentence stared him in the face day and night Porter Charlton, now breathes a little more freely.

He has received a letter stating that through the intervention of some sympathetic friends who want to give him every possible chance, Judge Palmieri had reconsidered his decision not to defend him and had retaine as associate Signor Giovanni Porzio, a deputy in the Italian Parliament and one of Italy's foremost criminal lawyers.

Until a few days ago Charlton's chance of having even a fair trial was slim, and the young man brooded over it.

He informed Judge Rognoni, who conducted the preliminary investigation, that his father's financial resources had been exhausted during the long legal battle for the United States to wrest from the Italian court and he had now no alternative but to avail himself of the free legal assistance to which, under the Italian law, a destitute is entitled

IN PECULIAR POSITION.

The answer was anything but reassuring, as Charlton vas unable to submit to the proper authorities a certificate proving him not a property owner, nor could he assert he came from a family of paupers.

Besides, the judge told him that while at the trial a lawyer would be assigned to defend him, still his chance of getting a short sentence rested wholly with his lawyer's ability in conducting the case and preparing the defense and in the alienists' opinions.

The judge asked for a list of Italy's well known lawyers and asked them to come to his aid. The replies were utterly discouraging—they showed him that Italian criminal lawyers are nearly as expensive as their American brothers.

In despair, Charlton wrote to an American here whose name had been suggested to him. The final result was that Judge Palmieri consented to induce Deputy Porzio to look after Charlton's interests while the financial question was being discussed.

Deputy Porzio's first step was to acquaint Charlton with the Italian penal procedure, under which witness for both the defendant and the prosecuting residing abroad are not required to come to Italy to testify, but may be heard either before the Italian consul or a United States Commissioner in the district where they reside, their deposition being read at the trial.

CONTEST IN NEW YORK.

It is now clear that the first fight over Charlton is to be fought in New York, where former Judge Palmieri will conduct an examination of witness before the Italian Consul.

This, however, will cause considerable delay as the matter must be conducted through diplomatic channels.

These examinations over, the preliminary investigation will be closed, and the case will be turned over to the indictment section of the court, which is equivalent to the American grand jury. It is only after this verdict has been returned that the date of the trial can be fixed.

Under the Italian code, Charlton will be prosecuted for the equivalent of murder in the first degree; the penalty for which is a life sentence, including six years of solitary confinement, which very few survive and those only to find themselves mental and physical wrecks.

If extenuating circumstances are granted the sentence can be reduced to twenty years.

For Many Sunday Supper AT THE Pig and Whistle Is a pleasure not to be foregone. There is a reason.

Makers of Fine Candies
Our Special Mint Pack
in beautifully arranged boxes
75c Each

Pig and Whistle
FOURTEENTH ST.,
Opposite New City Hall

TRACTING
N OF COUNTRY

TRIBUNE'S DOUBLE PAGE OF

y's College Rugby Prospects Look Bright to the Coaches

TIPS
OM THE
PORTING
TICKER

omment has been heard this summer requent reports of unusual feats of – performed by boys and girls barely Many question the advisability of al- ldren to undertake such punishing one man, at least, who believes that athletic sports for youngsters to in- he New York Athletic Club. And he ories he upholds, for he started on a e of 13, and since 1901 he has been district and national titles.

tober. The receipts will be turned over to the police pension fund.

• • •

One of the finest racing plants in Canada costing considerably over $100,000, will be in operation in Victoria, B. C., next year, writes Secretary George Fraser of the Victoria Country Club. Plans are new track. Three railroads on the peninnew track. Three railroads on ehe peninsula give plenty of transportation facilities for the best equipped track in the British Columbia province. Not only will the association foster horse breeding by the erection of splendid stables and corrals, but the association will also donate thousands of dollars for races in which only province-owned horses can compete. There will be rich stakes for Dominion bred thoroughbreds and in addition to the annual races every Saturday on its new track. Provisions will also be made for polo and other sports and a magnificent club house will be erected.

News comes from Los Angeles that Joe Rivers is going to side-step the game outside of the "city of Lemons and Oranges. "We should worry."

• • •

Bennie Ward (Our Benny), who covered himself with glory with the champion Quincy (Illinois) team was greeted by his many friends when he made his appearance on Broadway the other day. Ward is known in the three-eye league as the "human corkscrew." Benny said that his batting average had a place in the 300 mark

• • •

Ben Hite, well known newspaper man and president of the Salt Lake Baseball Club, announced recently that his club made application for entrance into the Pacific Coast League, the powers that be in the Pacific Coast baseball association can't make a mistake in taking Salt Lake City under their wing as the Mormon town will support a hustling team of ball players.

• • •

Judge Creedy's Portland team in the Northwestern League have made arrangements to pick up some easy money in touring northern California following the close of the regular season.

Chief Petersen's nine of the "finest" are anxious to meet their San Francisco brethren in a friendly game of the national pastime. Tim Dorgan to umpire. Manager McGraw of the New York Giants has in his possession a contract calling for a yearly salary of $25,000. "Still we cry about the high cost of living."

• • •

"One Round" Hogan, who was touted about two years ago as a possible contender for the lightweight championship, and who in the meantime had the fighting but knocked out of his bonnet, tried the come back stunt the other night with Tommy McFarland.

• • •

I see that Azevedo, who got the decision over Ad Wolgast, the so-called Michigan "Wild Cat," in a ten-round "go" recently, will probably be matched with Johnny Dundee. It looks to me that those that are behind the Sacramento boy should go a little slow as from what I can learn Wolgast did not even try to get in condition, and was more or less full of "hop" when he entered the ring.

• • •

"Snapper" O'Nell, the English soldier-boxer, is on his way across the "big pond" to try to induce Willie Ritchie to meet him for the lightweight championship. The question arises, who is backing O'Nell when it comes to digging up the long green?

• • •

WANTED—A good, honest referee. Apply at the West Oakland Club.

• • •

A seating capacity of 17,000 is now under construction at Stanford University to accommodate the lovers of football.

• • •

Sam Richards, the South Boston long-distance swimmer, who recently swam to the Boston and light and return, a feat never before accomplished, will go to New York, where he will try to swim from the Battery to Sandy Hook. This is the swim that Captain Alfred Brown of the American Life Saving Society performed a few days ago covering the 22 miles in 13 hours and 38 minutes.

HAYWARD HIGH GOES DOWN TO DEFEAT

St. Mary's college second team defeated Hayward high at Rugby yesterday, 22 to 0. The game was played at Hayward, and resulted in a complete triumph for the red and blue. Coach Otto Rittler was highly pleased with the work of the youngsters, who showed good form considering it was the first game of the year.

The line-up:

St. Mary's—Cummings Cullen, Ruck, Teschler, Tognazini (capt.), McInerny, Oeschger, Brandon, Montgomery, Mitchell, Prentice, forwards, Randall, wing forward, Maroni, halfback; O'Connor, Turnbull, first five, Moy, second five; Magee, center three-quarters; Roth, left wing; Fleming, right wing; Wood, full.

Hayward — Armstrong, Eaves, Fisher, Smith, Scruvells, Fish, Lee (capt.), forwards; Browning, wing forward; Cashing, halfback; Teal, first five, Jones, second five; Musher, center three-quarters; Crosby, left wing; Long, right wing; [illegible]

Halves 25 and 25 min.

Tries—Oeschger 1, Montgomery 1, Maroni 1, Moy 1, Roth 2.

Goals—Moy 2.

Referee—Otto Rittler; timers—Prentice and Stewart; linesmen—Knock and Bush.

HATS.

Just about this time each year,
When the wind blows chill and raw
And the autumn days draw near,
I discard my lid of straw;
[illegible] on leaving him I say:
[illegible] will see you, sir, next 'May.'"
And [illegible] May arrives once more.
I go [illegible]
And [illegible] down town store
For a [illegible] bucks, or less, I pay
Him I took [illegible], nor remember
[illegible] last September.

There's a [illegible]
Of a lid. O[illegible] the life
Sounds the [illegible] day
[illegible] dear friend wife;
[illegible] hat-away? [illegible]
Him I laid away last fall

[illegible] tell me what [illegible]
With my 1912 hat.
[illegible] to this here hat [illegible]
[illegible]

Red and Blue Gridiron Warriors Look for Great Year

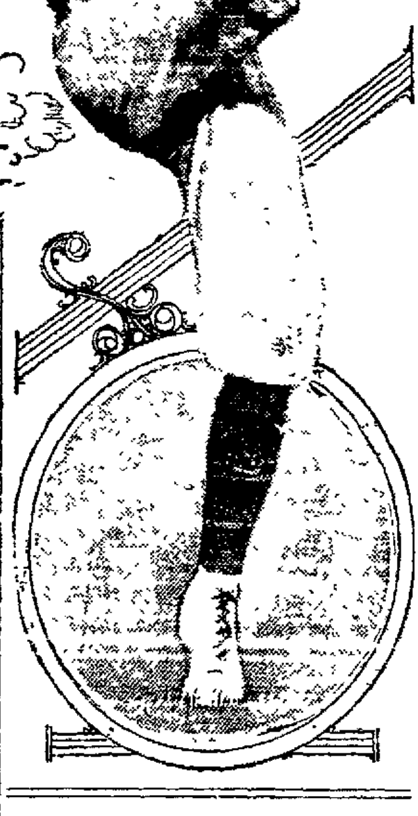

(UPPER) ST. MARY'S SCRUM CANDIDATES, CAUGHT IN ACTION IN PRACTICE ON COLLEGE FIELD. INSET PHOTO IS THAT OF HAROLD ROTH, LAST YEAR WING.

WEIGHT BIG ADVANTAGE TO COLLEGE RUGBY CANDIDATES

Weight, the important factor which has been an absent member in St. Mary's football candidates in the past, is back among the candidates this year. In fact, it seems certain, that the local collegians are in for a successful season. There is but one handicap in the team's makeup and that is lack of experience. Many of the new men, [illegible] the bulk have had previously practically no experience and hence it will be necessary for Coach Otto Rittler and his assistant, Louis Watts, to devote all their time to drumming the rudiments of the sport into the new material.

McInerney, a youngster from Honolulu, bids fair to make good in the scrum. He has the weight and can cover ground fairly well. There are also a number of other promising youngsters who can be depended upon to work hard to bring their colors to the front. Rittler is contemplating several changes in the position of the men of last year. Harold Roth and Joe Oeschger, wing and full back respectively of last season are to be moved to the scrum.

Rittler will send his second team candidates against the Alameda high fifteen tomorrow afternoon on the college grounds. He has decided to try out the seven man scrum, bringing the team to fourteen men. In case the new trial does not prove successful, he will swing in a wing forward

"FARM LIFE FINE FOR PITCHERS"—W. J.

There is no pitcher better qualified to tell his fellow craftsmen how to succeed in their profession than Walter Johnson, the star of the Washington American league club. Johnson attributes his success to the following program of living.

"I was born on a farm and I love the life. A good many ball players don't, but I do. When the baseball season is over I go back to our farm out in Kansas and work on the place right through the winter, just like any of the men. I get enough of the big towns and the bright lights during the summer, and I am glad to get back to the farm and do farm work just as soon as I can. And I always hate to come back east every spring to begin playing baseball again.

"I have often said and no one has disputed me, that I work harder every winter than any other ball player. The result is that in the spring I am just as hard as I was in the autumn. Instead of hanging around hotels and poolrooms in some big city, I am out on the farm, getting up every morning before daylight and going out to help feed the stock. Then I come back to the house for breakfast, have a good, healthy appetite and eat accordingly.

"After that there is a lot of more work to be done around the place. I put in a good day every day in the week, and by the time night comes I am ready to turn in early, for I know that the next morning I must get up just as early and start out again, lantern in hand, sometimes with the thermometer way down below zero, for we have it cold out our way lots of times during the winter. I don't do it so much because I have to, but because I like to. I have not run across any ball players with whom I would swap places during the off season."

KNIGHTS FAIL TO STOP MOOSE

The modern symbol of the strenuous and energetic life demonstrated its superiority over the dominating force of mediaeval days when nine knights of the Tribe of Pythias went down to defeat before the rushes of the Fruitvale Moose in the tournament lists at the Y. M. C. A. club passing contests last night.

The contest was held at the gymnasium of the local Y. M. C. A., Twenty-first street and Telegraph avenue, and is the first of a series of three games, the other two to be held on the 23d and 30th of September. The game was closely contested throughout.

The teams lined up as follows:

Fruitvale Moose—Frank Prevatt, captain; William Morris, Geo. Campbell, Manuel Figueira, Jack Purcell, Chester Bigler, Andrew Davilla, W. R. Seavy, John Oliveira.

Knights of Pythias—Al Levine, captain. J. F. Petrice, M. C. Vaughn, R. E. [illegible], Geo. H. White, L. Neitert, John J. Nagle, J. P. Welsh.

Next Tuesday night the Foresters of America, Woodmen of the World, Oakland Moose, Fruitvale Moose and Knights of Pythias will meet each other in the tournament.

THE MAGNATE SINGS TO HIS STAR.

Believe me, if all that endearing young stuff
Which you're flashing so proudly today
Were to pack by tomorrow and hike to the rough,
I'd boot you with glee on your way.
For I've got no gangway for has-beens or limes
Who've arrived and are beating it hence,
For I'm running this stunt for the little old
[illegible]
They slip me from outside the fence.

So get this direct from your Meal Ticket, son,
Produce all your goods from the jump;
Don't lag on the landscape, for when you are done
You'll land in the back with a bump.
This sticking to friends from the wire to the tape
Sounds great when it's printed in books.
But up in Fast Co. you must grab off the dough
Or else they will ease you the hooks.

Additional Sports on Page 38

BEST FIGHT FANS WERE THE STURDY OLD '49ERS

California recently paid its annual tribute of respect to the '49ers, those brave and hardy pioneers who put the Golden State on the map of the Union. It is worth while recording that those Argonauts were enthusiastic boxing fans, and from the very first California was a Mecca for the pugilists. It was largely the better class of pioneers, too, who supported the sport. The tin-horn gamblers and other disreputable parties usually settled their arguments with a pistol or a dagger, but the real pioneer whom the native sons delight to honor, was a sturdy, two-fisted gent who took naturally to the fair, stand-up encounter with the fists as a means of deciding a difference of opinion

In those early days on the coast real prize fights were pulled off with bare knuckles to a finish. The present style of boxing, which the reformers are now trying to prohibit in California, would seem mighty tame to a '49er

John Morrissey was one of the first of the great fighters to scrap in California, and in his wake have come the most celebrated boxers of the last 60 years. Jeffries and Corbett both began fighting on the coast, and the latter was a native son. Bob Fitzsimmons fought his first American bouts in San Francisco. Jeff's great battles, including those with Fitz, Sharkey, Munroe, Ruhlin, Choynski and others, were fought on the coast. In fact, no other State, not even New York, has ever witnessed so many sensational boxing matches.

Among the notable contests staged in the Golden State may be recalled the Corbett-Sharkey, Jackson-Corbett, Corbett-Choynski, Fitzsimmons - O'Brien, Fitzsimmons-Gardner, O'Brien-Burns, Hart-Johnson, Johnson-McVey, Nelson-Britt, Gans-Britt, Gans-Nelson, Attell-Moran, Johnson-Ketchell, McFarland-Welsh, Ketchell-Papke, Nelson-Young Corbett, Langford-Barry and many other historic contests between the stars of the pugilistic arena. Many of these battles have been fought on Admission day, and since that holiday was established it has been a festival of the boxing fans

"Life"—as the philosopher, George M. Cohan, has observed—"is a very funny proposition after all." All good people know that a boxer is a low-browed, abysmal brute, and yet when one of them is accidentally killed they set up a wail as if he had been their nearest and dearest relation. If that boxer had repented him of his evil ways, and had gone to work in a coal mine, and his life had been sacrificed to the cupidity of the stockholders—good people, all—nobody, I take it, and I think you will take it, would have given a continental whoop. Truly, we strain at a go-cart and swallow a motor truck.

Santa Clara Defeats Stanford Freshmen

STANFORD UNIVERSITY, Sept. 30.—With a backfield of veritable sprinters, who showed they understood how to back up their team-mates, the Santa Clara University rugby 15 defeated the Stanford second team by a score of 15 to 0 on the Stanford turf this afternoon. Both teams played the eight-man scrum, but the visitors seemed to have the better of the game.

AMERICAN ASSOCIATION.

Louisville 7, Kansas City 4.
Others, rain.

INTERNATIONAL LEAGUE.

Newark 2—4, Jersey City 1—3.
Rochester 3—3, Toronto 5—6.
Buffalo 4—5, Montreal 1—7.
Providence-Baltimore rain.

CURES MEN

Old or young men, victims of insomnia, weakness from any cause, lost energy or vitality, [illegible] cured by

Dr. Pierce's Sexoid

By mail $1, or six boxes for $5. Guaranteed or money returned. Call or write RAYMOND REMEDY CO., 19 Seventh St., San Francisco.

The Reinvigorator, the great Strengthening remedy and nerve tonic. General Debility, Catarrh of the Bladder and other wasting ailments. Men, try this wonderful remedy. $2 per bottle; three bottles, $5. Call or address orders THE REINVIGORATOR, [illegible] Broadway, [illegible], Oakland, Cal.

AMATEUR BASEBALL

OAKLAND AMATEUR LEAGUE.

STANDING OF TEAMS.

Name—	Won.	Lost.	Pct.
I. C. S.	8	3	.727
Rock Ridge	7	4	.636
Hales'	6	5	.545
Santa Fe	5	6	.455
Kahns'	4	7	.364
Vernon-Rock Ridge Imp. Club	3	8	.273

With only four more games to be played, the Oakland Amateur League teams are exerting an extra effort to pull up nearer to first place, which has been held by the International Correspondence School from the beginning of the season

• • •

Last Sunday the I. C. S. met their third defeat, at the hands of Rock Ridge, this being the second time the leaders have been held down by Rock Ridge, and Hale Bros. should be credited with the other lost game. They anticipate no more trouble, however, for with the fast fielding of "Red" Powers on short and the heavy hitting of Powers, Witt and Allison, the team expects to walk through the rest of the season. Both Arlett and Nutrase, the pitchers, are going fine, and besides, Arlett is batting his .381

• • •

The Rock Ridge Athletic club seemed to outplay the I. C. S. at every stage of the game last Sunday, and but for the errors of Hodgman catcher and Milton Dorman, second base, a shutout might have resulted instead of 4 to 2 score. The high batting average of Rock Ridge has had a great deal to do with winning the last four games played, also Lester Dorman is proving himself one of the first pitchers of the league, while home runs in recent games of Chesley Roberts, Fred Raulino, Monk Hodgman and Lester Dorman have assisted in putting their team in second place

• • •

ROCKRIDGE PLAYERS' BATTING AVERAGE.

	Games	A B.	Hits.	Pct
Roy Beckett, lf.	1	5	3	.600
Monte Hodgman, c	9	38	19	.500
Walter Olison, 2b	1	2	1	.500
E. J. Stevens, c.	8	29	13	.448
William Cary, rf.	1	5	2	.400
Bert Loomis, 1b	1	3	1	.333
H. J. Brunnier, p.	1	3	1	.333
Chesley Roberts, 1b	9	40	13	.325
Fred Raulino, ss	9	41	13	.317
A. J. Knight, cf.	5	16	5	.312
Lester Dorman, p.	3	12	4	.300
Sam Johnson, lf	8	20	6	.300
Milton Dorman, 2b.	10	[illegible]	[illegible]	[illegible]
C S Whitehouse, p	3	8	2	.250
Hector Legatt, rf	5	18	4	.222
E M. Van Antwery, cf.	2	9	2	.222
William Kimm, p.	9	28	6	.210
Albert Vinther, 3b	8	24	5	.208
Jack Hassler, c.	2	7	1	.143
Walter Newman, p.	5	15	2	.133

Team average—.315

• • •

The batting average of all teams has been called for, but the above is the only one received.

• • •

We understand that Hale Bros. wanted the Vernon-Rock Ridge Improvement Club to quit about the seventh inning last Sunday, but their manager was game and would not give up until the score had been piled up by Hales to 21 to 5. The result has put Vernon on its mettle and Rock Ridge may expect to face a set of determined men tomorrow at 10 a. m. at Bushrod park.

• • •

Kahn Bros. and Santa Fe broke even last Sunday in their double header at Bay View park. The unfortunate injury to Figeroid, pitcher for Kahns, a wrenched shoulder, will put him out of the box today, when they meet I. C. S., but if Hicks Simmons (Kahns' second pitcher), is in good form, the I. C. S. team will be given a good fight and Kahns may go into fourth place if they defeat the leaders of the league.

• • •

Hale Bros. is the team on whom every one has his eyes these days, however, and the wonderful burst of speed shown on the last few Sundays has aroused an unusual amount of interest and a few are expecting that first place may still be claimed by Lee Matheyer their manager. Today they play Santa Fe at 10 a. m. at Bay View park, and Hales will endeavor to tie Rock Ridge for second place by defeating the Santa Fe men.

The Vernon-Rock Ridge Improvement club team will give a benefit theater party at the Rock Ridge Photo theater next Monday evening, and every member of the league should attend to assist in making it a success.

• • •

OAKLAND AMATEUR LEAGUE.

GAMES TODAY.

At Bushrod park 1 p. m., Signal Co. vs. Co. Ridge Improvement Club vs. Rock Ridge Athletic Club.

Bushrod park No. 2—10 a. m. International Correspondence School vs. Kahn Bros.

Bay View park No. 2—Santa Fe Improvement Association vs. Hale Bros.

• • •

The Rock Ridge Athletic Club is arranging a smoker and meeting in the near future at which a couple of four-round bouts will be pulled off, and any of the guests will be called on to put on the gloves for a round or two who care to assist in the entertainment. All certified players and officers of the Oakland Amateur League and the Rock Ridge League are invited to attend. There will be no charge

• • •

ROCK RIDGE LEAGUE

GAMES TODAY.

At Bushrod park 1 p. m., Signal Corps, Co. B, N. G. of California, vs. Rock Ridge

At Bay View park, No. 2—1 p. m., Great Western Power Co. vs. Crane Co.

At Bay View park, No. 1—3 p. m., Alameda Modern Woodmen vs. Maccabees.

Coast Artillery, Co. G, N. G. of California of this league, will play a double header next Sunday.

• • •

The Rock Ridge League, consisting of eight teams, was organized last Wednesday night and a series of 21 games is to be played, the first to begin today on the public playgrounds. [illegible] this league has not been selected, but the [illegible] will be invited this week to complete the list.

• • •

All aboard for Newark today. Time, 8:34 a. m. Station, Fruitvale. The crack Twenty-third Avenue Merchants of East Oakland suffered a severe relapse in form during the past three weeks, owing to injuries to the majority of the team. Al Moir, the mainstay in the Merchants' flinging department, has been troubled with illness of late and Manager Ben Green will tender him a day of rest in this afternoon's game against Newark, while Handyman Dick Bryan will officiate instead. Moir twirled against Alameda last Sunday, and it was easily indicated that he was far out of form. He issued eight free tickets to first base, and gave six singles. A return game will take place Sunday, September 28, at Lincoln park, Alameda, and the wise followers of the bush teams claim an easy verdict in view, with Moir in form after a week's layoff. The Merchants will endeavor to swamp the Newark aggregation today and Manager Ben Green states that when the boys get their customary start this afternoon they will pile up 17 more consecutive wins.

• • •

Al Moffitt's Braves scored another victory over their rivals, the Post Journal boys, by the score of 5-4 in a very exciting contest. The Journal boys started off like sure winners, making four runs in the first inning, principal [illegible] the ninth no more runs were scored, as Cortez and Jones pitched air-tight ball. The ninth inning came around with the Journal boys very confident, but confidence began to go when Jones smashed out a hot two-bagger, scoring Barney and Plummer. Kenneny kept the good work up with a hit, but Jones was held at third, where he scored from Durkee's triple. Tie score. Durkee then stole home, putting the Braves in the lead. In the last of the ninth Jones pitched great ball, striking out two of the three batters who faced him. Jones al[illegible] and struck out nine while Cortez allowed nine hits, four bunched, and struck out six. Jewell played a good game at first base, as did Holtkam at leftfield for Moffitt's team. For the Journal boys, Stall and Moverhill starred.

SPALDING'S BOOKINGS FOR TODAY.

Redwood City vs. Hartsook Photos, at Redwood City; Alameda vs. S. F. Call, at Lincoln park, Alameda; Antioch vs. Courtland, at Antioch; Pittsburg vs. Concord, at Pittsburg; A. H. and M. Co. vs. Junior Outlaws, at Balboa Park, 10:30; White House vs. Burlingame, at Burlingame; Martinez vs. M. Weiners' Tailors, at Martinez; Redwood City Boys' Club vs. Elkees at Redwood City; Belmont Boys vs. Oro Finos, at Thirty-second and Louisa streets, Oakland; Casual Camp vs. Olson & Mahoney, at Angel Island; Corinthians vs. Ft. Barry, at Tiburon; Dimond Grocery Co. vs. Berkeley Moose, at School street and Redwood road; Daly City vs. Nationals, at Balboa park; Ft. Miley vs. Fillmore Merchants, at Ft. Miley; Nationals vs. Fredericksburg, at San Rafael, 10 a. m.; Pleasanton vs. Willows, at Pleasanton; Oceans Views vs. American Photo Player Co., at First and Adeline, 10 a. m.; S. A. S. vs. Jean of Arc, at Allendale; San Rafael vs. Boyes Springs, at San Rafael; South City Juniors vs. Union Street Merchants, at South City, 10 a. m.; San Mateo vs. San Bruno, at San Mateo; Stachler Club vs. J. N. Samuels, at Thirty-sec[illegible] Sebastopol vs. Petaluma, at Sebastopol; S. J. S. Club vs. Alamos, at Recreation park, Fruitvale, 10 a. m.; Veterans' Home vs. Carnation Mush, at Yountville; Visitation Valley vs. D. N. and E. Walters, at Visitation Valley; Sperry Flour Co. vs. Wintrock Cordage Co.; Melrose, Court U. S. F. of A. vs. Bank of Fruitvale, at Emeryville, 10 a. m.; Modesto vs. Houston, at Modesto; Ambrose Tailors vs. I. X. L. Tamales, at Recreation park, Fruitvale; Niles vs. Livermore, at Niles; Court Emeryville vs. S. D. Owls, at Emeryville; Ft. McDowell vs. Two Athletic Club, at Ft. McDowell; Wissons Jrs. vs. Noe Valley Merchants at Thirty-second and Ettie; Emporium vs. Pragers, at Balboa park; Royal Shoe Co. vs. Rincon Hill Club, at First and Adeline, Oakland; Mission Park vs. Lincoln Jrs., at Balboa park, 10 a. m.; Excelsiors vs. Monarchs, at Excelsior playgrounds; Lash Bitters vs. White House Jrs., at Balboa park, 2:30; Mosswood All Stars vs. Schneider Shoes, at Bushrod playgrounds; Novato vs. Time Cards, at Novato; Lobos Park Boys vs. D. Samuels, at Presidio; Richmond Athletic Club vs. Union Iron Works, at Jackson playgrounds, 2:30; Court Allen vs. Mission Terrace, at Bushrod playgrounds; Lehnhardts vs. Heintz Tailors, at Thirty-second and Peralta; Company B, L. C. C. vs. Crane Co., at Hornpile, 1:30; Central Athletic Club vs. Pirates, at McKinley park, Alameda; Mill Valley vs. Live Oaks, at Mill Valley; Hire's Root Beer vs. Stilletto, at Presidio, 12 noon; McDonald & Collett vs. Crescent Athletic Club, Balboa park, 12 noon; Oakland Druggists vs. Wilson's Academy, at Alcatraz park; A. H. & M. Co. vs. Dreadnaughts at Balboa park, 1:30; Alameda Moose vs. Krieg & Halton, at Lincoln park, 10 a. m.; K. O. T. M. vs. Brown Bros., at San Pablo park; Blue and Gold vs. Alameda Rug Co., Twenty-third avenue, 10 a. m.

CHARLEY SWAIN, BETTER BEWARE

Charley Swain continues to carve out long hits for the Victoria club in the Northwestern league.

Charley recently landed on the ball for what is universally acknowledged to have been the longest drive ever made at the Spokane park, getting the same off "Wee Willie" McCorry, the ex-Seal.

Incidentally, Swain holds the Los Angeles Washington park record in this respect, having landed the ball against a flamboyant work of art on the leftfield fence for a wagon-load of household junk early in the season.

Swain, to date, has cracked out 33 home runs this season, as follows.

Tacoma, leftfield fence, four.

Seattle, rightfield fence, seven; leftfield fence, four.

Vancouver, rightfield fence, two.

Spokane, leftfield fence, three.

Victoria, centerfield fence, [illegible]

All of which would seem to indicate that Charley is no respector of fences. Portland is the only place in the Northwestern league which he has not devastated with home runs this season,

Here is Swain's record for home runs and other varieties of extra base hits since he began batting the ball in a professional way:

	HR.	2B.	3B.	Av.
1905—Spokane	5	10	8	258
1906—Spokane	4	15	9	305
1907—Spokane	2	22	20	[illegible]
1908—Butte	13	19	18	267
1909—Tacoma	8	18	12	253
[illegible]	[illegible]	[illegible]	[illegible]	[illegible]
1911—Vancouver	[illegible]	[illegible]	[illegible]	[illegible]
1912—Sacramento	16	28	9	286
1913—Victoria	33	35	4	328

And this is the behemoth which they plan to turn loose in the Coast league again next season.

NORTHWESTERN LEAGUE.

Vancouver 2, Spokane 1. Second game—Vancouver 5, Spokane 2.
Seattle 7, Portland 0.
Victoria 8, Tacoma 1.

STATE LEAGUE.

Fresno 6, Stockton 1.
Watsonville 2, San Jose 1.

LITIGATION MAY BARE INSIDE OF MOVING PICTURE FARCE

If Welsh Carried Through His Program Law Suits Will Likely Follow.

(By W. W. NAUGHTON)

SAN FRANCISCO, Sept. 30.—If Freddie Welsh, [illegible] lightweight champion, went through with the program he mapped out for himself today it will probably be some little time yet before the Ritchie-Welsh affair at Vancouver There will be lawsuits and sworn testi- There will be lawsits and sworn testimony and it may be that the public will learn the inside of the acts of one of the biggest farces the sport of pugilism has known.

Ritchie, it will be remembered, was to have boxed Welsh at Vancouver today. Ritchie did not like the way things were going up there and came away without going through the formality of bidding Welsh and the promoters goodbye. It looked as though Welsh was left in the lurch, but after spending some days in deep thought he discovered a way to turn Ritchie's perfidity to profit. He decided to go through with his end of the great international moving picture championship in Ritchie's absence.

FINE BILL OF FARE.

Here is Freddie's schedule as it came over the wires from Vancouver: "Weigh in 12:15 p. m., at 135 pounds; hop through the ropes at the Brighose Arena an hour later; shadow fight an imaginary Ritchie, land an imaginary knockout; declare himself world's champion; visit the lawyers and make a claim for the $2500 forfeit money together with other amounts said to have been lost in declining other bouts."

It is presumed of course that Welsh acted under his lawyer's advice in everything he did today, but even at that he may have failed to establish a complete legal basis for an action or actions against Ritchie.

EASY TO FIND LOOPHOLE.

To justify a suit for damages he will have to prove that he carried out his part of the contract to the minutest detail. To protect his interests he should have had moving pictures taken of his battle with the imaginary Ritchie, otherwise Ritchie's lawyer can set up the claim that Freddie engaged in a fight that did not conform with the articles signed by Ritchie and Welsh.

Another thing Ritchie may urge that he was not represented today when the imaginary receipts of the imaginary championship were being counted and that there again the provisions of the original articles were violated

If all these counter claims or charges are overruled Ritchie can play his trump card. He can furnish proof that when Welsh fought his phantom fight, Jim Griffin, the man mutually agreed upon as referee was three thousand miles away and argue that, in the absence of a referee and decision there is nothing before the court to show that the contest described by what actually took place

GOOD AS A COMEDY.

As a producer of amusing complications the Welsh-Ritchie matter has been as prolific as a Yellowstone geyser from the beginning. But if all law suits fail there is one direction in which Welsh can gain a slight amount of satisfaction. After having disposed of an imaginary Ritchie he can cable to England, that he is now "theoretically" the light weight champion of the world.

"It's an ill wind, etc," and the Welsh crowd is not allowing the disappointments it has experienced to cloud its vision It sees in the turn affairs have taken one grand chance for advertising and is taking full advantage of it.

The mail sacks coming across from Vancouver are freighted with newspaper clippings which are replete with vitrolic criticism of Ritchie's "cowardice" and in addition every large sized envelope contains typewritten emanations from Harry Pollock, manager of Welsh.

PASSING THE BUCK.

The latest to hand denies that Pollock sent out press matter praising himself for having outwitted Ritchie in a managerial way. Harry says it was Jack Robinson, the hired publicity dispenser, who did the dastardly trick.

Possibly the next mail will bring a statement from Robinson "passing the buck" to some one else in the boost bureau, although as Jack has unblushingly admitted that his was the master mind that conceived, planned and set in motion the Battling Nelson wedding pageant it is not likely that he is thin-skinned enough to deny anything.

Meanwhile even with Welsh out of it the lightweight situation continues to excite mingled merriment and disgust. The championship title at the present time is plastered all over with the dollar sign and there is nothing in the prospect to give promise that there will ever be a genuine bout for the trophy if the present holder can avoid it

Sporting writers in every quarter of this big country keep repeating that Harlem Tommy Murphy is the "logical candidate" for evasive Willie Ritchie, yet Ritchie dismissed the subject with the remark that Murphy "will keep."

From all appearances the scheme is to "keep" Murphy away at the bottom of the list of preferred candidates, and if any new men bob up meanwhile the Murphy case would be subject to further postponement

As an inkling of what is going on it might be cited that a New York promoter who has an option on Ritchie's next public appearance apparently wired the other night that if Leach Cross did not quickly accept the terms offered him for a match with Ritchie, Johnny Dundee would be substituted

Maybe if Dundee rebelled at the smallness of the amount set aside for him, Kid Broad or Rudie Unholz would have been given a chance. The boy the public wants to see in action with Ritchie is Tommy Murphy. It is bad enough to have the followers of ring sport deploring that the days of worth while champions such as Erne, Gans, Nelson and Wolgast have passed without having the lad who gained the title through a fluke disinclined to take a sporting chance with the laurels that came to him through the "other fellow's punch."

WESTERN LEAGUE.

St. Joseph 11, Denver 0.
Des Moines 3, Lincoln 0.
Omaha 4, Wichita 1.
Sioux City 4, Topeka 3.

BASEBALL

OAKLAND BASEBALL PARK
Park and San Pablo Avenues
THURSDAY, at 3:15 p. m.
SUNDAY, at 10:10 a. m.

Admission, 25 cents; Grand Stand, 50 cents; Reserved Seats, 75 cents and $1. Children to Bleachers, 10c; to Grand Stand, 25c. Reserve your seats in advance at Bowman's Drug Store, 13th and Broadway

Every Woman
is interested and should know about the wonderful
Marvel Whirling Spray Douche

Ask your druggist for it. If he cannot supply the MARVEL, accept no other, but send stamp for book.
Marvel Co., 44 E. 23d St., N.Y.

For Sale by The Owl Drug Co.

SPORTS: EDITED BY EXPERTS

HOGAN'S MAN-EATERS AGAIN WALLOP PORTLAND,

Sacramento, Venice and San Francisco Are the Day's Winner

'SAILOR'.STROUD SEWS OAKS IN SHUT-OUT SHEET

Two Hits and a Walk Account for Oakland's Activity

WE have with us today Mr. Ralph Stroud, annihilator of batting averages. Mr. Stroud condescended to allow Oakland two hits and one free pass at Recreation Park yesterday afternoon, but that was the extent of his [illegible] "Carmen Band" of ours was as helpless before the Sacramento flinger as a fly in a bottle of ink. They didn't even buzz. Sacramento swatters fell upon the cherubic Charley Pruitt for four runs and eight markers in six innings, and collected another fare from Bill Malarkey, taking possession of the box score hands down.

Wolverton's fourth victory of the week was accomplished with singular smoothness and dispatch, only one local athlete reaching first up to the seventh inning. Guest boarded the circuit on a pass in the third and perished there.

Cook spoiled Stroud's ambitions for a no hit no run record by puncturing the Sacramento infield for a clean hit in the eighth, and a moment later Rohrer put in a bid for a $5 Kelly by rapping the advertising sign in rightfield, Cook striding to third. Kenworthy killed off the side by pocketing Malarkey's easy lofter, and the Oaks once more subsided.

Eddie Hallinan was the star cannonader for the Wolves, leading the field with three steaming singles out of four attempts. The first five men in the Wolfville batting array crossed the plate at various stages of the afternoon's soiree.

Sacramento's start was painfully sudden, a walk, three hits, and double steal producing two taps of the scorer's gong, in the first inning.

Tennant opened the fourth with a sizzling line to right, good for two pillows, and moved up a station when Lewis singled past Leard. Leard threw out Hallinan, keeping the Wolf runners to their bags, but Tennant beat it to the plate when Guest fumbled Kenworthy's effort and found he had just time to nail the batter at first, Lewis moving up to the sack vacated by Tennant. Cheek lashed savagely to rightfield, scoring his brother Wolf. Stroud whiffed for the third out.

Young's single greeted Malarkey in the seventh and a moment later Moran doubled to center accounting for the fifth and final insult.

Here's the poison:

SACRAMENTO.

	AB.	R.	BH.	PO.	A.	E.
Young, ss	5	1	1	2	5	0
Moran, cf	4	1	1	3	0	0
Shinn, rf	3	1	2	1	0	0
Tennant, 1b	4	1	1	10	0	0
Lewis, lf	4	1	2	1	0	0
Hallinan, 3b	4	0	3	1	0	0
Kenworthy, 2b	2	0	0	1	4	0
Cheek, c	4	0	1	8	0	0
Stroud, p	4	0	0	0	0	0
Totals	34	5	11	27	9	0

OAKLAND.

	AB.	R.	BH.	PO.	A.	E.
Clemens, lf	4	0	0	0	0	0
Gardner, 1b	4	0	0	10	0	0
Leard, 2b	4	0	0	4	4	0
Coy, rf	3	0	0	2	1	0
Kaylor, cf	3	0	0	2	0	0
Guest, 3b	2	0	0	0	2	0
Cook, ss	3	0	1	4	2	0
Rohrer, c	3	0	1	5	1	0
Pruitt, p	1	0	0	0	3	0
Zacher	1	0	0	0	0	0
Malarkey, p	1	0	0	0	0	0
Totals	29	0	2	27	13	0

Zacher batted for Pruitt in 6th.

RUNS AND HITS BY INNINGS.

Sacramento	2	0	0	2	0	0	1	0	0	—5
Base hits	3	0	0	3	1	1	2	1	0	—11
Oakland	0	0	0	0	0	0	0	0	0	—0
Base hits	0	0	0	0	0	0	0	2	0	—2

SUMMARY.

Stolen bases—Moran, Shinn. Four runs and 8 hits off Pruitt in 6 innings. Charge defeat to Pruitt. Two base hits—Tennant, Moran. First base on called balls—Off Pruitt 3, Stroud 1, Malarkey 1. Struck out—By Pruitt 4, Stroud 8, Malarkey 1. Double plays—Leard to Cook. Passed balls—Rohrer. Earned runs—Sacramento [illegible] Oakland 0. Left on bases—Sacramento 7, Oakland 3. Time of game—1h 46m. Umpires—Phyle and Finney.

Cubs Offer $7000 for Koestner

And now it develops that the Ty Lober-Art Krenger trade was not the only bloomer pulled on the coast this year.

With the release outright of Soldier Carson by McCredie Happy Hogan comes forward with the news that he refused $7000 for Elmer Koestner, whom he took from Portland in exchange for Carson.

The Chicago Cubs offered the money and also put in a draft for Koestner, but the draft was lost in the lottery.

BONESETTER REESE, M. D. OF REAL BASEBALL WIZARD

Famous Surgeon Uses Only His Fingers in Re-setting Broken Bones.

They say that "Bonesetter" Reese of Youngstown, Ohio, used to break the bones of the family cat when he was a boy just for the pleasure of resetting them.

But Reese says it's just one of the many fables concerning him and his work.

Here is a true story of this remarkable man, whose ability to set bones and replace dislocated tendons and muscles has won him a national reputation:

John D. Reese broke into the surgeon game late in life. He was born in Wales, he says, and came to this country when he was 22, heading straight for the Pittsburg steel mills. He was an ordinary workman, but had strong, deft fingers and a little practical knowledge of how the human frame is put together. In fact, he had a natural gift for setting bones.

In the mill opportunities to mend broken bones and replace tendons were frequent—so frequent that before long Reese was paying more attention to his fellow workmen than to his work for which he was paid. His experience gave him confidence to quit the mills after five years and move to Youngstown and take up natural surgery. Almost at once he acquired a big practice.

The bonesetter has repaired so many ball players, boxers and men in other lines of sport that he has difficulty in recalling individual cases.

But he does remember Tommy Leach. "Tommy the Wee" sprung a tendon when the Pirates were having a neck-and-neck finish in the flag race. In fact, he sprung the tendon thrice in two weeks, and his baseball career seemed ended.

In the end Pittsburg won the flag, and no man did more to bring this about than Leach, the cripple, thanks to Bonesetter Reese, who sent the jumping tendon back where it belonged every time it hopped.

Reese also remembers "Pop" Geers, thrown from his sulky and a broken ankle resulted. After the doctors were through he went to see the bonesetter for relief. He found Reese's house after difficulty, but saw no shingle, and when he finally saw Reese he allowed that a patient ought to be able to discover where a doctor lived without having to climb to the front door to read his name on a two-by-four doorplate.

Three years ago the "Silent Tennessean" revisited Reese with a broken wrist, and now swears no one compares with him. Geers' advice is that anyone who contemplates breaking a bone had better do it while Reese is in business.

Not long ago Reese had a patient in the person of Battling Nelson, to whom he refers as the most mussed-up piece of humanity in the land. He thinks the Dane's name should be "Battered" instead of Battling.

The mere mention of Nelson's broken hand brought a sigh from the bonesetter. The veteran boxer carries such a choice collection of fractures that he is beyond help. Although the gamest man in the ring, Nelson flinched in the hands of the bonesetter, who grins as he tells of it.

One look at Reese's hands betrays his secret. Large, sinewy and knotty, they are the sort you'd expect to see upon a steel worker. The very sight of them creates an impression of power, but gives no hint of the wonderful delicacy of touch that enables him to locate instantly a displaced muscle or a tiny broken bone.

A callous on the knuckle of each middle finger is significant of the great number of cases Reese has treated. These callouses, about the size of a 5-cent piece and as hard as stone, are the result of his bonesetting practice.

It is with the knuckle of his middle finger that Reese forces the broken bones together. These callouses, his sensitive fingers and powerful arms and shoulders, are his only instruments.

Rather short, with fine physique, nervous and restless, he is, with his snow-white hair, a notable figure in any gathering.—Exchange.

FEDERAL MAGNATES LAY THEIR PLANS

INDIANAPOLIS, Ind., Sept. 20.—Magnates of the Federal League of Baseball Clubs began their fall meeting here today, President J. A. Gilmore of Chicago presiding. The session probably will continue through Monday.

Several important matters are being discussed, including increasing the league to an eight-club circuit and the posting of $50,000 bonds, half of which is to guarantee suitable plants and playing grounds, and the remainder to insure teams that will continue throughout the season.

PACIFIC COAST LEAGUE

STANDING OF THE CLUBS.

Club.	Won.	Lost.	Pct.
Portland	97	71	.562
Venice	91	83	.523
Sacramento	85	78	.521
San Francisco	84	89	.485
Los Angeles	81	89	.476
Oakland	76	98	.436

At San Francisco—Sacramento 5, Oakland 0.
At Los Angeles—San Francisco 4, Los Angeles 2.
At Portland—Venice 8, Portland 5.

HOW THE SERIES STANDS.

Sacramento 4, Oakland 2.
Venice 2, Portland 3.
Los Angeles 4, San Francisco 1.

GAMES TODAY.

At Oakland, 10:10 a. m.—Sacramento vs. Oakland.
At San Francisco 2:15—Sacramento vs. Oakland.
At Venice, 1 p. m.—San Francisco vs. Los Angeles.
At Los Angeles, afternoon—San Francisco vs. Los Angeles.
At Portland—Venice vs. Portland.

SANDERSON'S PILLS

For women only. Most popular and only reliable remedy. Cures the most obstinate cases in 3 to 10 days. Price, $2 box or 3 boxes for $5. Money returned if they fail. Call or write. Open evenings.

RAYMOND REMEDY CO.
19 Seventh St., San Francisco, Cal.

We Guarantee to CURE PILES

CHINESE HERB CO.
[illegible] ST. OAKLAND

CHICHESTER'S PILLS
THE DIAMOND BRAND.

CARLISLE BRINGS HOME SECOND VICTORY FOR VENICE

PORTLAND, Ore., Sept. 20.—Did you ever see hardened ball players fall en masse on the necks of a teammate who delivered the hit that won the game? That's what the Venetians did this afternoon when Walter Carlisle smashed the ball to center with the score five all and two on.

Carlisle did not delay the reception that had been planned for him by his overjoyed gang, for when Chadbourne let [illegible] centerfield fence, he ran all the way around. The victory today makes the count stand three games to two for the Beavers.

VENICE.

	AB.	R.	BH.	PO.	A.	E.
Carlisle, lf	3	3	1	1	1	0
Kane, cf	5	1	3	3	0	1
Bayless, rf	4	0	1	5	1	0
Brashear, 2b	4	0	2	1	1	0
O'Rourke, ss	4	1	1	2	4	0
Litschi, 3b	4	0	0	1	0	0
McDonnell, 1b	3	1	0	8	0	0
Elliott, c	4	1	1	5	1	0
Koestner, p	0	0	0	0	1	0
Hitt, p	1	1	0	1	1	0
*Meloan	1	0	0	0	0	0
Griffin, p	0	0	0	0	0	0
**Sterrett	1	0	0	0	0	0
Raleigh, p	0	0	0	0	0	0
Totals	34	8	9	27	10	1

PORTLAND.

	AB.	R.	BH.	PO.	A.	E.
Chadbourne, cf	4	0	0	2	1	1
Speas, 1b	4	0	2	6	0	0
Rodgers, 2b	5	2	3	3	1	0
Lindsay, 3b	5	1	1	2	1	0
Doane, rf	4	1	1	5	0	0
Lober, lf	1	1	0	2	0	1
Davis, ss	4	0	1	2	3	0
Fisher, c	2	0	0	5	0	0
Higginbotham, p	4	0	3	0	4	0
James, p	0	0	0	0	0	0
Totals	33	5	11	27	10	2

Score by innings:

	1	2	3	4	5	6	7	8	9	
Venice	0	0	2	0	0	0	0	2	4	—8
Base hits	0	0	1	1	0	2	0	2	3	—9
Portland	4	0	0	0	0	0	1	0	0	—5
Base hits	2	0	0	2	0	1	3	1	2	—11

SUMMARY.

*Batted for Griffin in the 9th.
**Batted for Grifin in the 9th.

Hits off Koestner 2, runs 4; Hitt 6, runs 1; Higginbotham 7, runs 4; Griffin 1, runs. Two-base hits—Kane, Rodgers. Sacrifice hits—Chadbourne, Fisher. First base on called balls—Off Koestner 2, Hitt 3, Higginbotham 3, James 1. Struck out—By Koestner 1, Hitt 2, Higginbotham 3. Hit by pitcher—Speas, Rodgers by Koestner. Double plays—Bayless to Elliott, O'Rourke to McDonnell. Innings pitched—Koestner 2 2-3; Hitt, 6 1-3; Higginbotham, 8; Griffin 1. Wild pitches—Koestner. Time of game—1:45. Umpires—Bush and Guthrie. Charge defeat to James. Credit victory to Griffin.

GOLFERS SHOULD COMPLY WITH REQUIREMENTS FOR SCORING

Another case where many players disqualify themselves before they have gone two holes is in the mere matter of complying with the rules for keeping score. Where no official marker or scorer accompanies the players each player should provide himself with a score card and keep accurate checks on the other.

Here is the rule, as simple as it is easy to understand:

RULE V.

"(1). The score for each hole shall be kept by a marker or by each competitor noting the other's score. Should more than one marker keep a score, each shall sign the part of the score for which he is responsible. The scores should be called out after each hole. On completion of the stipulated round, the card shall be signed by the person who has marked it, and the competitor shall see that it is handed in as soon as reasonably possible. The penalty for a breach of this rule shall be disqualification.

"Scoring cards should be issued with the date and the player's name entered on the card.

"A caddie cannot be considered a 'marker.' Under urgent and exceptional conditions, however, the committee may alter this interpretation. (Decision of the rules of golf committee at St. Andrews.)

"(2) Competitors must satisfy themselves before the cards are handed in that the scores for each hole are correctly marked, as no alteration can be made on any card after it has been returned. If it be found that a competitor has returned a score lower than that actually played, he shall be disqualified. For the additions of the scores marked the committee shall be responsible.

"(3) If, on the completion of the stipulated round, a player is doubtful whether he has incurred a penalty at any hole, he may enclose his scoring card with a written statement of the circumstances to the committee, who shall decide what penalty, if any, has been incurred."

In medal play competition every player is the representative of all his clubmates or fellow competitors in seeing to it that all penalty strokes or other penalties, such as disqualification, be counted against the individual who plays around with him. He cannot overlook some slight offense as he would or might in match play.

Many golfers remember the unfortunate incident that took place in an open tournament at Deal, where the man who apparently had made the low score of the qualifying round was later on disqualified with his partner, who had failed to notice that the low scorer had flagrantly faked the score of the 12th hole.

The player has no discretion in stroke competitions. If the competitor's ball strikes his he must see that a penalty stroke is charged against the competitor. The integrity of the whole competition rests largely upon every player knowing and insisting on the application of the rules.

STRAIGHT DRIVE.

NATIONAL LEAGUE

At Boston—Chicago-Boston game postponed, two games Monday.

At Cincinnati—New York-Cincinnati game postponed rain; two games tomorrow.

At Pittsburg: (First Game)

	R.	H.	E.
Brooklyn	0	4	2
Pittsburg	1	6	1

Batteries, Brooklyn Allen and Fischer; Pittsburg, Robinson and Simon.

At Pittsburg (Second game)

	R.	H.	E.
Brooklyn	4	12	0
Pittsburg	3	6	2

Batteries—Brooklyn, Brown, Ragan and W. Fischer; Pittsburg, Duffy, Cooper and Gibson, Kelly.

At St. Louis—Boston-St. Louis game postponed, wet grounds; double header Sunday.

AMERICAN LEAGUE

At Philadelphia—

	R.	H.	E.
Detroit	2	8	0
Philadelphia	4	8	1

Batteries—Detroit, Willett and McKee; [illegible]

At Washington.

	R.	H.	E.
St. Louis	3	9	1
Washington	6	12	1

Batteries—St. Louis, Baumgardner and Cremin, Agnew; Washington, Engel, Johnson and Henry, Ainsmith.

At Chicago—Chicago-Philadelphia's two games postponed, rain. Two games Sunday and Monday.

At New York—

	R.	H.	E.
Cleveland	3	7	3
New York	7	10	1

Batteries—Cleveland, Gregg, Blanding and O'Neil, Carisch; Caldwell and Gossett.

Introducing a New Oak--Herold Schwenk

This lad is the first direct shipment from the big major leagues to reach Oakland in many, many moons. Signed by St. Louis, and farmed to Michigan without trial, he was recalled a short time ago and won the first time out, downing the Chicago [illegible] surprise at his sale to Oakland, but the fact that St. Louis had three other southpaws is the probable explanation. He arrived here yesterday and makes his debut this morning.

(By BILLY FITZ.)

Permit us to introduce Oakland's entry in this morning's game: Herold E. Schwenk. You mustn't blame him for his handle piece, the same having been wished on him. Schwenk is known variously as "Lefty" and "Iron Man," and we hasten to assure you that he is a real pitcher even if he did come from the St. Louis Americans.

The only reason that Oakland was able to buy the lad whom we picture above was because the St. Louis club, for the first time in history, succeeded in collecting a major league pitching staff. In fact there was an over production of good south paws, wherefore Branch Rickey, having taken our manager from us, kindly consented to assume the Angel circle. Thus Herold Schwenk reached "My City Oakland" in time to don a uniform and grace the bench yesterday afternoon. Now Mitze only needs a pitcher like he does his right eye, which will explain the announcement that the new arrival will get into his working clothes this morning and show us how they do it (sometimes) in St. Louis.

Biographically speaking, Schwenk broke into baseball in the Pennsylvania bushes in 1911, played independent baseball in 1912, and was signed up by an observing scout with orders to report to the Browns in the spring of this year. Schwenk did, but was consigned to the Saginaw Club of the South Michigan league to ripen for awhile. Here's where he earned the right to support the sobriquet of "Iron Man."

Saginaw last June needed a series very badly and Schwenk had been particularly effective against this particular enemy. The manager talked it over with our hero and the upshot of it was that Schwenk worked in seven games that week, five full games and one inning each in the other games! The best part of it all was that Herold E. S. won three of his full games, lost two, and saved the other two.

Mitze has been angling for H. E. S. all year, but couldn't "connect" until now.

St. Louis recalled the youngster only a few weeks ago, and sent him against the White Sox, whom he beat 6 to 5 ..

Then came the new St. Louis boss, Branch Rickey, and the club pruning shears. St. Louis has three other southpaws, and four were too many. Another product of St. Louis—Dwight Stone—drew his release to Oakland at the same time. Stone is one [illegible]

FAMOUS TENNIS PLAYERS OF ALAMEDA COUNTY

EDWIN MASTICK OTIS.

By NELSON G. WELBURN.

Less than 40 years ago a fat, good natured, enthusiastic and blue-eyed youth stepped out upon the tennis courts of the Bellevue club in Alameda and slowly gazed around. Hardly the inspiration for the brush of a Millet or Tillac. It was only his debut, if you please.

In his playing, which at times was slow and extremely irritating to his friends, he nevertheless showed indications of possessing good tennis material.

The wise ones in the tennis world watched him closely, and though he threw them into periods of nervous prostration time and time again by his inability to cover ground, they nevertheless felt that like wine he would improve with age. He soon developed a remarkable back-hand drive which was instrumental in earning him many a point and game. But his serving was the despair of the tennis world. His dainty coming up to the net with the premeditated purpose of smashing a ball was a sight to behold. Cast-iron stakes and reinforced concrete holdings were torn up and swept aside like mere flies; his opponents were indiscriminately knocked down by this onrushing individual, and the court showed the usage to which it was put.

His overhead work was a revelation in tennis. What the McLoughlins, Johnsons and Strachans would give for control like this is hard to say. Spectators at times thought it was a combination of tennis and football.

Possessing wonderful and inexplainable recuperative powers, in which at times he resembled a drooping sunflower or weeping willow, appearing at times absolutely lifeless. When in this state of mental and physical incapacitation, the mere mention of monetary remuneration would invariably work wonders in his demeanor. It was here that the great power of transfiguration was seen at its best.

His greatest powers of physical deception usually displayed itself immediately after a vigorous game upon the courts. His opponents who were not successful in taking his number usually waited for this sign, and then they pounced upon him with eager vengeance. It was here that he achieved his greatest number of victories.

It was nothing unusual to see youths stationed two blocks away gazing "skywardly" with wondrous expectation marking their features. Yea, two blocks away from the scene and smoke of battle, and yet these youths were busy chasing tennis balls. Incredible, you would say: Nay the truth. In fact, it became such a nuisance to the neighbors to have boys scaling fences, trampling down rose bushes and running over their lawns, that en masse they registered their complaint with the tennis club.

After a great Hayne and Webster confabulation and debate, this militant individual was persuaded to try his hand at indoor playing.

Holding the record for years as the greatest indoor player that ever "crossed the pike," he soon rightfully earned the undisputed sobriquet of the "Grand Old Man of Indoor Tennis."

Holding the record for years as the of retrospection and witnesses the promenade of events displaying to him his past activities and marvelous achievements.

So my friends—thus ends the narrative of Edwin Mastick Otis' "the grand old man of indoor tennis."

SUES MILLIONAIRE FOR FISTIC NOSE BREAKING

LOS ANGELES, Sept. 20.—In a suit on file in the superior court today, E. L. Doheny, the multi-millionaire oil operator, is aked to pay $25,000 damages for having broken the nose of Adolph Falkenrath, an architect of St. Louis. Falkenrath, according to the allegations, was in charge of the construction of a large conservatory for Doheney, and the oil man landed heavily on his nose one day when a dispute arose over plans that had been prepared by another architect.

Soccer League Game at Dow's Park

Instead of playing on Lincoln Park grounds today as was at first intended, the Alamedas and Vampires will meet this afternoon at Dow's football grounds, in Alameda. The other California soccer league games will be played as previously scheduled. The line-up for the Alamedas is announced as follows: Plumtree, goal; Loney and Sutherland, backs; Bostook, Kaiser and Smith, halfbacks; Jewitt, Brace, McNab, and Gough, forwards.

ST. LOUIS BROWNS TO BE "REFORMED"

ST. LOUIS, Mo., Sept. 19.—The St. Louis Browns, with Branch Rickey at the managerial helm, probably will be the most unique baseball team in either of the major leagues.

Branch Rickey as a leading Y. M. C. A. worker and Sunday school teacher has some fixed ideas regarding the running of a baseball team that undoubtedly will conflict with the ideas of the men making up the Browns, in other words, the team will be run on Sunday school principles.

Rickey objects to Sunday baseball and in his major league career never took part in a Sunday contest. He believes in his players keeping early hours and reporting for work early in the morning. No more joy parties for the Browns.

Every member of the team will be expected to breakfast at 8 o'clock in the morning and not at 11. He believes that no player can be at his best in the afternoon if he whiles away the morning in sleep.

OVERALL PITCHES SE TO 4-2 VICTORY IN THE SOUTH

(By H. M. WALKER.)

LOS ANGELES, Sept. 20.—Several interesting facts were developed out parkway today. First and most important is that the San Francisco Baseball club can win a game. Secondly, that Orrie Overall still retains the ability to work nine innings without the aid of drugs or batteries. Thirdly, that Ivan Howard's skull is made of that substance technically referred to as "solid ivory."

And most surprising of all that Goodwin [illegible]

The Seals took their first game [illegible] five; score 4 to 2. The Angels could not hit Overall [illegible] hits meant runs. On the other hand, the [illegible] stepped in close and landed hard on Gregory [illegible] most opportune moments.

Jerry Downs batted in a run in the [illegible] round. During the last half Ivan Howard evened the count by bouncing a homer into the right field bleachers. Roy Corhan stole across the plate in the second. Dutch Schmidt [illegible] a man from second in the seventh. The double steal gave the northern crowd their last run in the ninth. In turn, the Angels put a runner over in the ninth and had started a nice little [illegible] hitting into a double play.

In the seventh Cartwright singled to left. Gregory let fly with a hard shot, hoping to catch him napping at first. But Ivan was a sleeper. The ball hit him on the head just above the left ear and the big first baseman staggered back along the foul line, his cap flying ten feet in the air and the ball caromed to right field. Two minutes later Ivan was back at his post of duty. The score:

SAN FRANCISCO.

	AB.	R.	BH.	PO.	A.	E.
Mundorff, rf	2	0	0	3	0	0
McArdle, 1b	4	1	1	12	0	0
Johnston, cf	4	1	1	1	0	0
Schaller, lf	4	0	1	2	0	0
Downs, 2b	4	0	1	3	3	1
Corhan, ss	2	1	0	3	[illegible]	[illegible]
Cartwright, 3b	2	1	1	1	3	0
Schmidt, c	3	0	1	3	4	0
Overall, p	2	0	0	0	2	1
Totals	27	4	6	27	18	2

LOS ANGELES.

	AB.	R.	BH.	PO.	A.	E.
Maggart, cf	4	0	1	1	0	0
Howard, 1b	3	2	1	9	3	0
Ellis, lf	4	0	2	3	0	0
Page, 2b	4	0	1	1	[illegible]	1
Krueger, rf	4	0	0	1	0	0
Metzger, 3b	3	0	1	2	3	0
Goodwin, ss	3	0	1	3	1	0
Arbogast, c	2	0	0	5	1	0
Gregory, p	3	0	0	0	3	1
Byrnes, c	0	0	0	0	0	0
*Wilson	1	0	0	0	0	0
Totals	31	2	7	27	16	2

*Batted for Arbogast in the 8th.

Score by innings:

	1	2	3	4	5	6	7	8	9	
San Francisco	1	1	0	0	0	0	0	1	[illegible]	—4
Base hits	2	0	1	0	0	0	0	0	[illegible]	[illegible]
Los Angeles	1	0	0	0	0	0	0	0	[illegible]	[illegible]
Base hits	1	1	0	1	0	1	0	1	[illegible]	[illegible]

SUMMARY.

Home run—Howard. Sacrifice hit—Cartwright. Bases on balls—Off Gregory 4, Overall 1. Struck out—By Gregory 2, Overall 4. Double play—Downs to Corhan to McArdle. Hit by pitched ball—By Gregory, Overall. Time of game—1:45. Umpires—Held and McCarthy.

BASS FISHERMEN FIND FAIR SPORT IN LOCAL WATERS

San Antone and vicinity has been the mecca for bass fishermen recently. Pedro Missouri landed some nice fish averaging eight and ten pounds.

Al Benninger trolling with a spoon near Lakeville brought home nine bass.

Tim Lynch and Charles Urier fished Houdeman's Slough at Napa No. 2 and caught a nice mess, the largest weighing seven pounds.

J. Burns and W. Ahrens took a large one apiece out of Back Door slough.

A. P. Rispand accounted for a nine-pounder. He lost everything he had later when a big one tapped him.

[illegible] Robert hooked a five-pound bass from Back Door slough.

Dick Cunningham had some exciting sport last week, landing a 20-pounder and losing 25 feet of line to a fish that nearly pulled him from the boat.

Adam Hackmuer fished at the bridge at Wingo and brought back an 11-pound bass. W. Gaffney and M. Uri also fished there with fair luck.

George Wuesterfeldt and Otto Peters tried below the Back Door slough with only fair luck.

Merle McCray caught a couple of fine bass at Napa No. 2, the fish weighing seven and eight pounds.

J. Gomez and M. Fonge tried salmon fishing above Point Bonita and hooked two big fellows, 25 and 29 pounds, respectively.

Doc. Street fished at Middle River and certainly had fine sport with black and striped bass.

"Happy Otto" Huestler had the time of his life fishing in Eel river, Mendocino county. He caught the limit of trout and will go back there next year.

At the Lighthouse buoy near Napa, fishing is at the highest point. Quite a bunch of bay fishermen will be on hand to toss clams this coming Sunday.

There are thousands of smelt running at Sausalito, the best run in years.

Y. M. C. A. ATHLETES TO ADVANCE CLUB

Forty-five picked athletes of the Oakland Y. M. C. A. were called together last night to discuss the formation of an athletic club to promote this phase of work in the association. It was unanimously decided that this kind of an organization would be most profitable for this work. C. F. Martin acted as temporary chairman.

After a lively discussion on many points of interest, it was decided to have a regular constitution and by-laws to govern the club. A committee, comprised of Emil Nielsen, member of the physical [illegible] Track Captain F. G. Lawson, and Assistant Boys' Work Director Edward Brier, was asked to transact this business.

The next meeting is called for Wednesday evening. All members of the Y. M. C. A. physical department are entitled to membership in this club. Standards will be set for men to make the special club team. Men qualifying for this special team will represent the association in special uniform. This does not prevent others who are not in the club from using the association name, but they will not have the privilege of receiving the advice of the physical directors and the coach.

A FREE MEDICAL EXAMINATION THIS WEEK BY AN UP-TO-DATE DOCTOR QUICK CURES!

DO NOT LOSE HOPE BECAUSE OTHERS FAIL, even though you have treated a long time and received no benefit. Dr. J. H. West offers you the result of his Twenty Years' exclusive Specialty practice—an honest opinion in your case FREE, and a cure if the case is curable.

STOMACH AND LIVER
If you have distress and bloating after eating, don't neglect treatment. Catarrh of the stomach is a most common ailment and can be cured, but remember, a cancer of the stomach is incurable. Do not neglect stomach and liver trouble. Consult a doctor that knows how to cure.

CATARRH
IN THE HEAD AND THROAT.
This form of catarrh is most common—usually resulting from neglected colds. Quickly overcome with little cost by Dr. West's famous treatment.
Is your nose stopped up?
Does your nose discharge?
Is your nose sore and tender?
Is there pain in front of head?
Do you hawk and clear the throat?
Is your throat dry in the morning?
Do you sleep with your mouth open?
You can be easily relieved now. Don't let it run into complication.

OF THE EARS
Catarrh often extends from the throat, along the eustachian tubes into the ears, causing partial or complete deafness. Is your hearing failing?
Do your ears discharge? Do they ring? Is the wax drying in your ears?
Do you hear better on some days?
Does a cold make your hearing worse?
Don't neglect this until your hearing is irreparably destroyed.

KIDNEY
Troubles, Pain in the Back, Burning or Smarting when urinating, Puffiness under the Eyes—heed these warnings. Bring a sample of urine and have it tested free.

ASTHMA
No one but an asthmatic can appreciate the terrible distress of this disease. Gasping, smothering, panting for breath—suffocating feeling, sitting up in bed all night, are but a few of the terrible torments of an Asthmatic sufferer. If you are an Asthma victim, let not another day pass until you try our wonderful treatment—which gives almost immediate relief.

ECZEMA
This affliction often baffles the skill of the regular doctor—and tries the patience of the specialist—but my methods have proven successful in so many cases that no matter who has failed to cure you it is worth your time to consult me. I will gladly explain our method of treatment free of charge.

Specialties: Catarrh [illegible] Asthma Chronic Bronchial and Lung Trouble Goitre Epilepsy Rheumatism Hay Fever Stomach Liver, Heart, Kidney Skin and [illegible] Troubles And All Chronic and Nervous Diseases that are Curable. Both Sexes. Call today.

DR. J. H. WEST, 1027 Broadway, corner of 11th [illegible]
HOURS: 9 a. m. to [illegible] p. m. week days; Sundays, 9 a. m. to [illegible] p. m.
[illegible]

REMEMBER, RIGHT NOW IS THE FAVORABLE SEASON FOR QUICK CURES. GET BUSY AND [illegible]

)DITIONAL SPORTS -

NOTED IN
ATIONAL

ibutes Many
'ed in the
stime

:MIER.)
players of yes-
often hear this
ad when a bunch
together, and it
to note how
are for-

lusively that the
garded as a dub
forgotten entirely

ing of old time
and the con-
whereabouts of
articipated in the
California about
although three of
in the game then,
the players and
's. What a time
to remember
ys. Alas and

in bringing the
that paved the
pularity nearly all
but few are ever
se days and they
aster leagues.
Devereaux, Matt
nd "Doc" Moski-
in the box scores.
of Watsonville,
managers in
is in this state.
Jay" Hughes and
ento and "Ham"
all of whom saw
the big league,
eatest name along-
- Mugsy McGraw
never heard of
ounger fan never
has a position
and is well fixed.
eles his home and
me to the study
rience he is con-
ille Iberg is con-
agement of Golden
isco.

ATTERED.
period are scat-
Geo Harper is
ness in Stockton,
a policeman in
Doyle is in the
mento, while Chief
dairy in the same
is still connected
in San Jose but
"Cannon-ball
claimed by the
ne's name can
the State League

stars have essayed
success. Hilde-
American League,
the Coast League
ful, while the in-
ohnson has had to
mps on the coast.
a sterling young
aduated many men
e in the profes-
Catcher "Kelly"
nap throw, who is
estate operator in
Croll, the sens-
a prominent ca
his city. Billy Dun
fielder of the 1902
later of the Mil-
the harbor commis-
o. The same club
as Lou "Pop"
the ball grounds in
"Truck" Egan, the
p, now employed at
All of these men
land club along with
he cracker business.
one of the most
and sliders in the
decorating contractor

that were in action
anlon of the Sacra-
"Hen" Stulz, sec-
same club, is em-
treasurer's office in
nneer is in the real
Portland; Abe Arel-
present Sacramento
a butcher shop in
Billings is manager
Stockton, "Indian"
first baseman, is
the San Francisco
elphia, is also dead;
mining in the Yukon
McCarthy is still
name being seen
with some interior
da and San Diego.
baseman with the
is a successful min-
his time between
ca.

TAIN THEN.
time was a rather
San Francisco, Oak-
acramento, Stockton,
Cruz would be rep-
op back to a four-
ard the end of the
recall the deeds of
Dalrymple, "Fatty"
others performing at
ntion that active all
Donlin, whose deeds

orming at that time
n. McLoughlin and
he Sacramento club.
was successful with
rg, and is now run-
ern California, while
owing their trade in
Max Muller, who is
ross the bay.
me, old timers were
ame for a while, but
infusion of younger
ob of Riverside and
who is now a peddler
utchinson, the Oak-
who is living in Ta-
arrott, who is play-
rtland."
le I will give the
of the favorites who
he Haverlys, Green-
Pioneers and Sacra-
the California league
as conducted under
P. Robinson, Mike
and John McCloskey.

WRECK OF
NTAL LIMITED

s., Sept. 20.—An
begun yesterday of
Oriental Limited at
in which the train
fire after running
dge.
ommented on the
all the coaches in
ed were of wood
in was running 52
t one of the 190
crew was fatally
y bridge has been
line was open for

ROACHEYE.
out once more,
nearly o'er
e coaches' call

dale bright
ay and night,
figure out
e all about.

[illegible]

NEW FIELD COACH FOR Y. M. C. A. IS WELL KNOWN HERE

"LARRY" HILLS.

L. J. Hills, better known as "Larry" by his athletic friends, has been appointed track and field coach for the Oakland Y. M. C. A. He will assume his duties Monday.

Hills, who for several years was the successful coach for the team of the Reliance Athletic Club, has been actively engaged in athletic work for many years, having begun as an understudy of that old warhorse, Tom Carroll. After two years with Carroll as a wrestler in the 125-pound class Hills spent 18 months touring the Middle West with Dan McLeod, the world's champion wrestler. During these tours Hills met many of the best amateurs in his class, and always acquitted himself in a manner satisfactory to his sponsor.

Returning to the coast Hills took up track work and for two years competed successfully in many amateur events from the mile to twenty-six. His success in a long distance race in the oil fields when he defeated Thomas, then known as the champion of the Southern States, and White, a well known runner from England, put him into the professional ranks—where he achieved fame and glory in many a hard fought contest.

As coach of the Reliance Athletic Club Hills developed many good track men, who have since become well known on the coast and some whose achievements have given them nation-wide prominence.

With the material now in training at the Y. M. C. A. Hills should be able to bring the colors of the local organization to the front and cause the followers of clean sport to again look upon the wearers of the triangle as they were wont to do in the old days when the headquarters were at Twelfth and Clay streets.

STANFORD JUNIORS ARE IN LINE FOR RUGBY HONORS

Cardinal Campus Buzzing Over Showing of 1915 Class Against Seniors.

STANFORD UNIVERSITY, Sept. 20.—The interclass rugby game played last Thursday between the Seniors and 1915 has brought about a new probability in the Cardinal football situation which may have a vital effect on the personnel of the team that will meet California in November.

Although the Juniors were defeated by a comparatively large score, the playing of some men on that team was of varsity caliber, and it is likely that these men will have many chances in the practice contests this season to show whether or not they are fit to play in the Big Game. The forwards, especially, were every bit as good as those representing the seniors, and the excellent work of Soper, Jacomini, Rehm, Bedeau and Wines has been the sole topic of campus conversation ever since. These men, fighting against the tremendous odds of a near-varsity team, showed enough sterling worth to entitle them to all the consideration possible.

Franceschi, Clover, Hall, Gard, Clark, Watkins and Darsey of the senior team forward line played the football that was expected of them, and being supported by a wonderfully fast backfield, much superior to that of the junior team, won with ease.

The contemplated struggle for forward positions will be a warm one, and the outlook for a forward line, equal to that of the Blue and Gold, is now not so near complicated as it was a week ago. "Tiny" Wines and Soper especially, will bear watching, and should their work come up to the standard of Thursday, with a reasonable amount of improvement as the season advances, it will take almost superhuman efforts to dislodge them from positions that they seem so likely to earn.

ERB SHOWS WELL.

The junior backfield was good, although inferior to that of the older team. Arthur Erb, at half, played his usual steady game and must be conceded an excellent chance for the place in the big conflict. His chief rival, Tilton, of the Senior team, seemed to be a little off form but he, too, showed that he will not allow himself to be forgotten when final choice is made. Artie Wynne at wing played a sensational game, his following of the ball, knowledge of Rugby and natural speed contributing to nearly every appreciable gain made by the 1915 team. Without doubt, if he were only ten pounds heavier, Wynne would seriously threaten any position in the backfield; as it is, he is one of the most valuable men that Coach Brown has on the squad.

It is rumored that Captain Thoburn will move from the forward line back to first five-eighths, and his playing that position for the last few days in the practice scrimmages would seem to bear out this probability. How this will effect the Carroll-Austin combination is not known, but the logical move that should follow is the placing of Carroll at second five, with Austin farther out at center three-quarters.

In the Freshman-Sophomore interclass game, Carroll, playing at second-five, did not give to Austin, playing at first five, the support expected of him. With Thoburn nearest the scrum, Carroll next and Austin farther out, no opportunity for advancing the ball would be lost— [illegible] tunists of the first water. Any way, they are placed should give thorough satisfaction, however, although the Stanford skipper would be of more service nearer the scrum than farther out on the line.

ADOPT TEAM OF 14.

The 14 man team will be tried this season, the seven man scrum supposedly heeling out the ball much faster to the half than one composed of eight men. This will liven the action of the game, it is said, and will have a great influence toward popularizing Rugby with the outside public. A faster game than the one [illegible] played, is no doubt desirable, [illegible] between [illegible] will mean a maximum of passing rushes and dribbling methods and a minimum of scrums—all contributing to a speedier brand of football.

The freshman team is beginning to assume a definite shape. The babies were badly beaten Wednesday by the fast Palo Alto high team, but they showed results of the careful tutoring of Coach Brown and his assistants, and their playing was by no means of the inferior order that a lop-sided score would indicate. The "Paly" team is again a powerful organization. The passing of the backs would have done credit to a varsity team, and the forward line, too, [illegible]

N. Y., CHICAGO, PITTSBURG FORM A PENNANT TRUST

Same Clubs Always Win in Both Big Leagues Figures Show

New York, Chicago and Pittsburg, that's all! They form the pennant trust in the National league. In the American, there is little difference, Philadelphia, Boston, Detroit and Chicago have been on the long end always. It has been one of the above named in both circuits for the last dozen years.

Leaders of the pennant trust — Johnny McGraw and Connie Mack! Unless something entirely unlooked for happens McGraw and Mack will win their fifth [illegible] Giants and Athletics. Neither team has clinched the pennant for 1913, but each has a good lead and almost certain to win out.

If the Athletics capture the title in the A. L. this campaign, the east will have a lead on the west, gaining leading honors, 8 to 6, since the organization was formed back in 1900. The Tigers and White Sox are the only reason why the west has not been swamped. Each of these clubs has captured three flags. The Sox won in 1900, 1901 and 1906, while the Tigers landed on top in 1907, 1908 and 1909.

CUBS AND PIRATES LEAD.

It's just turned around in the National, though. Through the efforts of the Cubs and Pirates, the west has the edge on the east, 8 to 6, since 1900. The Cubs managed by Frank Chance landed on top four times, while Fred Clarke chaperoned his team out in front a like number of seasons. If the Giants win this year, they will capture their fifth flag, so the only pennant unaccounted for since 1900 was the one gained by Brooklyn under Ed Hanlon.

In the batting since 1900 the East and west in the two major leagues have come out even-steven. The west has won 14 pennants, while the east has been on top the same number of seasons. But in this length of time St. Louis, Cleveland and Cincinnati were never in the running.

While Chicago has won its share of pennants, another honor goes to the Windy City. Frank Chance chaperoned the Cubs to a pennant in 1906 and set a record for victories, which has not been equaled since then, when his men were returned on the long end in 116 contests, with a percentage of .763.

That's the best mark that has ever won a pennant in either the parent or junior body. The closest to it was the record made by the Pirates in 1902, when they finished with .747. The Pirates' mark of .724 in 1909 is next best in the N. L.

In the American it has been different. Since the league was started in 1900 not a pennant winner has finished with a percentage of .700. The nearest was .691 made by the Red Sox in 1912. The [illegible] last season, also is the best total in Ban Johnson's league.

Hugh Jennings captured a pennant with the lowest percentage of any in 1908, when his Tigers showed the way for the other clubs, with a mark of .588. The lowest percentage to win in the National was 1900, when Brooklyn landed on top with .603.

Pennant winners in major leagues since 1900:

American League.

Year.	Team—Manager.	Pct.
	Chicago—C. A. Comiskey	.607
1901	Chicago—Clark Griffith	.610
1902	Philadelphia—Connie Mack	.610
1903	Boston—Jimmy Collins	.650
1904	Boston—Jimmy Collins	.617
1905	Philadelphia—Connie Mack	.621
1906	Chicago—Fielder Jones	.614
1907	Detroit—Hugh Jennings	.613
1908	Detroit—Hugh Jennings	.588
1909	Detroit—Hugh Jennings	.645
1910	Philadelphia—Connie Mack	.680
1911	Philadelphia—Connie Mack	.669
1912	Boston—Jake Stahl	.691
*1913	Philadelphia—Connie Mack	.—

National League.

Year.	Team—Manager.	Pct.
1900	Brooklyn—Edward Hanlon	.603
1901	Pittsburg—Fred Clarke	.647
1902	Pittsburg—Fred Clarke	.747
1903	Pittsburg—Fred Clarke	.650
1904	New York—Johnny McGraw	.693
1905	New York—Johnny McGraw	.683
1906	Chicago—Frank Chance	.763
1907	Chicago—Frank Chance	.704
1908	Chicago—Frank Chance	.643
1909	Pittsburg—Fred Clarke	.724
1910	Chicago—Frank Chance	.676
1911	New York—Johnny McGraw	.647
1912	New York—Johnny McGraw	.682
*1913	New York—Johnny McGraw	.—

Wolgast, Only 25, but Passe; Age Limit Growing Shorter

What is happening to the boxing game when a man is passe at 25 years of age? Adolph Wolgast doubtless is passe and spent in a physical sense. Does this incident serve to show that the general speed of the world these days is reflected in athletics to this extent? In the old days a man was pretty good until he was well by the 30-year mark and wasn't considered old as long as he had a spark of vitality left in him. In the present boxing age a man gets a couple of defeats and he is considered thoroughly down and out and past all athletic redemption.

The ring never had a flashier career in its history than that shown by Wolgast. He started battling in 1906, was a sensation out on the Pacific coast in 1908, became lightweight champion of the world by defeating Battling Nelson on February 22, 1910, twice broke his arm on mediocre opponents, suffered an attack of appendicitis and went through an operation and then lost his title to Willie Ritchie on a foul on November 28, 1912. Less than ten months later, after vainly trying twice to come back and regain his old laurels, the Cadillac boy, now seven months past his 25th birthday, is written down as a dead one as far as possibilities are concerned. Surely the world do move swiftly these days!

RECOGNITION CAME SLOW TO AD.

Despite the fac that Wolgast must be tabbed as one of the world's greatest fighting machines he always had a tough time getting any sort of recognition. Perhaps [illegible] indifferent personality and the fact that he whipped one of the country's idols in order to gain preeminence in his class that brought about the conditions for the little German. Perhaps it was a noisy manager who wasn't particular whether or not he made friends that framed these unhappy conditions for the tough little Michigan boy. At any rate he never was a popular champion, even in the face of sterling fighting qualities.

One thing always will stand out magnificently in the Wolgast record and it is something that nobody can take away from him. No more courageous man ever tapped a pair of hands in the boxing arena than this selfsame boy from Cadillac. His fearlessness was of the dare-devil type that makes the successful aviator and the leading jockey. Had he been less ably handled in his business dealings with other fighters he would have been whipped to a frazzle long before he was because he never realized the importance of drawing the line closely in the matter of weight. He was once heard to offer to fight Stanley Ketchel for the championship of Michigan, and that, too, when Stanley was at his best and the undoubted champion among the 158 pounders of the day.

SIGNED WITH PACKEY.

That Adolph never met that Irish star, Packey McFarland, was due entirely to circumstances over which the German had no control. Weight was always the big argument between the managers of the men, but it concerned Ad not in the least. Several times he signed with Packey in the absence of his manager at a weight that was out of all reason from a Wolgast viewpoint. Ad always thought he could make Packey jump out of the ring and never cared what he might weigh going into the fray. And Wolgast at the time could easily do 126 pounds and perhaps lower.

Like most men of his slipshod business methods, Ad was lacking in an appreciation of the value of physical conservation. He liked the bright lights as well as anybody and seldom turned down genial companionship. And he wasn't slipshod when it came to providing for the future for himself and his family. They will never have to give the former champion any benefits.

Mental Attitude in Golf Necessary for Scoring

The difference between good scoring and indifferent scoring is more often than not just the difference between playing along easily according to the ability of the player and trying to do the impossible. It is very seldom that even the expert makes his best rounds when engaged in medal play competition. He is affected by the same mental complications as is his skillful competitor.

Nearly every golfer has been surprised to find that he has scored best when for one reason or another he has least expected to do so. Perhaps he has gone to the links with a slight headache or very much tired from business worries. In such a mental attitude he hopes for nothing more than the refreshing exercise of a round to fill his lungs with fresh air and drive away dull care.

On the very first hole, or perhaps the second or third, good fortune overtakes him in the shape of a deadly approach or a long putt holed from off the edge of the green, and the whole world looks differently to him. Things go right with him for the rest of the round, and all recollections of headache or other ailment have departed for that day at least.

On the other hand, oftentimes when a golfer goes to the links after a good night's rest, feeling stronger and better than at any previous time in his life, things golfwise go wrong from the very first stroke. The golfer simply feels too good and too strong for low scoring. The drive goes wild, perhaps, and the recovery is weak, and so on until all chances of low scoring are gone.

It requires a high order of mental discipline in addition to skill to accomplish persistent rounds in creditable figures. Even the expert is apt to let his mind or imagination wander too far afield, only to be waked up with a jolt like a fall from a skyscraper when he finds that the temporary lapse has placed him where it will take all of his skill plus a moderate degree of luck to recover the lost ground.

Many an opportunity to hang up a glorious achievement in the way of cutting down the golfer's record for the links is lost by a failure to hole out a putt. Later in the round, when everything breaks his way, he has clipped off enough strokes to have more than offset the really trifling slips on one or two holes.

I well remember my first card on a full length links of 185 for 18 holes and 23 strokes on one hole. The recollection is all the more pleasant when considered in relation to a subsequent visit to the same links, when I made an 82 with the element of luck against me and a 5 on the hole, which had previously cost me 23. My later score would probably have been even lower if I had not been so bent on making a score.

Some years ago when Walter J. Travis first visited the Deal links, where the amateur record stood at 79, he got out to the turn in 42 or 43, and after a 4 on the tenth failed to hole out a trifling putt on the 11th when his subsequent play entitled him to a 79, which would have been a new record for the course. Travis subsequently made his 78, and the course record was recently lowered to 70 by P. W. Kendall.

STRAIGHT DRIVE.

Marriage, Birth and Death Notices

MARRIAGE LICENSES.

The following marriage licenses were issued today:

GERRARD-SIMMON—Alec J. Gerrard, 27, Seattle, and Roberta F. Simmon, 27, French Gulch.

TRIBUS-FARLEY—Julius J. Tribus, 25, and Violet M. Farley, 19, both of Oakland.

STEPHENS-BRAND—Frank Stephens, 51, and Esther F. Brand, 43, both of Oakland.

RODERICK-GASPER—John J. Roderick, 23, and Mae M. Gasper, 20, both of Oakland.

HUTCHINSON-MORROW—Thomas H. Hutchinson, 21, Berkeley, and Calire Morrow, 19, Oakland.

STEBINGER-HEAVENSTON—Fred Stebinger, [illegible] and [illegible] Heavenston, 21, both of Fresno.

WHEELER-WEYMOUTH—Ira D. Wheeler, 31, Santa Monica, and Alice N. Weymouth, 30, Berkeley.

GEORGE-LOUIS—Frank F. George, 23, Centerville, and Emily J. Louis, 19, Irvington.

FREITAS-AUGOSTINE—Antone J. Freitas, 37, San Leandro, and Violante S. Augostine, 29, Oakland.

BROADWELL-WRIGHT—Charles E. Broadwell, 66, San Francisco, and Hattie M. Wright, 63, Kansas City.

DIVORCES FILED.

MORRISON—Maud against Albert C. Morrison; [illegible]

COZENS—Ethel C. against Joseph Cozens, alleged desertion.

FISHER—James W. against Rose E. Fisher; alleged desertion.

FISHER—Jennie D. against Joseph E. Fisher; alleged cruelty.

DU MONT—Grace P. against Bernhard du Mont; alleged desertion.

DIVORCES GRANTED.

DUTRA—F. S. from Josephine Dutra; final decree.

NAPA RUGBYITES WIN.

NAPA, Cal., Sept. 20.—In an exciting contest here today Napa high school [illegible]

S·N·WOOD & Co.
San Francisco Cor. Market and 4th Sts | Cor. Washington and 11th Sts. Oakland

Especially Good Values in Coats for General Use

Tomorrow we feature some exceptional numbers in Women's Coats which can be used for a variety of purposes. All of these coats will fill an important place in almost any woman's wardrobe. The prices are of special interest because of their reasonableness.

Black Broadcloth Coats $15.00 to $25.00

Extremely good models made from fine quality broadcloth and lined throughout with heavy satins. Quite a number of different styles to choose from; medium weights which can be used for dress or general utility purposes. Prices—$15.00, $16.50, $19.50, $22.50 and $25.00.

All of these are somewhat less in price than their real value because of exceptional conditions surrounding their purchase.

Corduroy Coats $18.50

Good models in medium length Corduroy Coats, in two-toned effects, full satin lined. These made with a pretty shawl collar and band down the front and circular flounce of plain plush, which finishes them in attractive style. They are dressy, comfortable and at this price especially good value.

Boucle, Ural Lamb, Persiana Coats . . . $19.50

Choice models in these desirable Coats are on sale tomorrow at $19.50. They are in full length effects, full satin lined and are finished with collars of different shapes and fastened to one side with heavy silk frogs. These coats are in good heavy weights and will be found available for many purposes. Their equals can scarcely be seen in Oakland under $25.00.

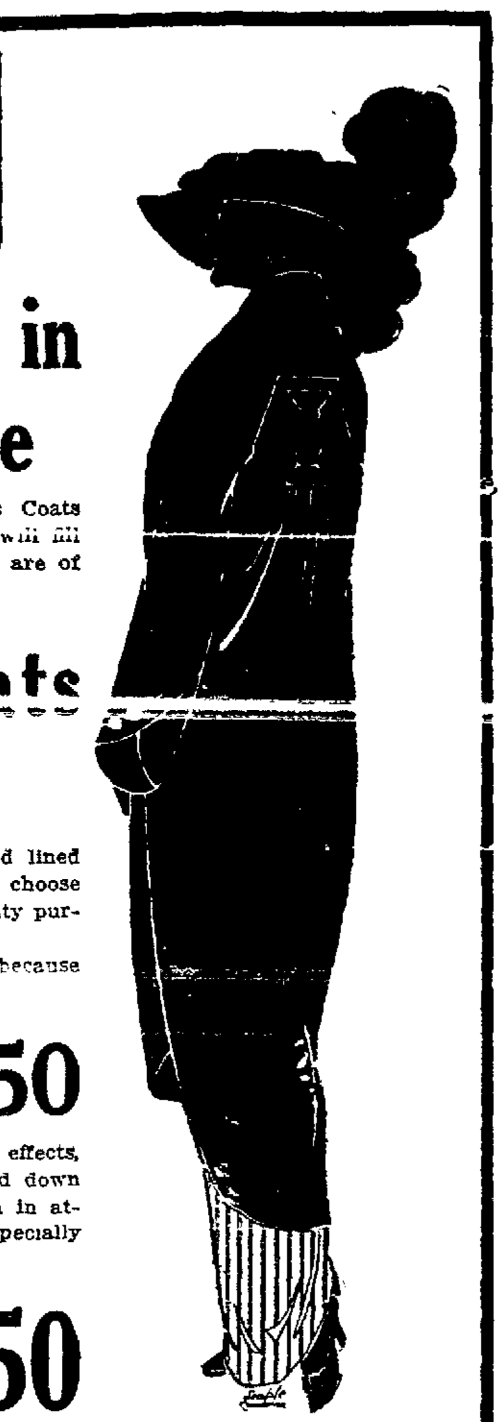

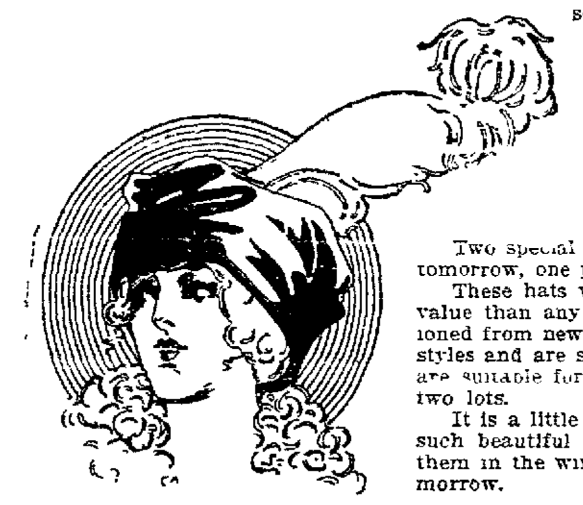

TRIMMED HATS $5.00 and $7.50

Two special groups of modish Trimmed Hats have been prepared for tomorrow, one priced at $5.00 and the other at $7.50.

These hats will be found to contain more good style and more real value than any that have been presented this season. They are fashioned from new plushes, velvets, felts, beavers, etc., in the very cleverest styles and are shown in a bewildering variety of fall colors. Hats that are suitable for almost any purpose or occasion will be found in these two lots.

It is a little short of an economic crime to pay more for hats when such beautiful creations as these can be bought at these prices. See them in the windows. Buy them in Oakland's prettiest department tomorrow.

J. C. WILSON & CO.
MEMBERS
NEW YORK STOCK EXCHANGE
NEW YORK COTTON EXCHANGE
CHICAGO BOARD OF TRADE
THE STOCK AND BOND EXCHANGE SAN FRANCISCO.
Offices, Mills Building and Palace Hotel, San Francisco.

DEATHS.

BLANKMAN—In San Francisco, September 17, 1913, Louis W. Blankman, son of the late Mr. and Mrs. H. G. Blankman, brother of Harold G. Blankman of Dawson, Canada, and nephew of Mrs. S. H. Parsons of Oakland, a native of Monterey, aged 44 years, 7 months and 26 days.

The funeral Monday, September 22, at 1:30 o'clock p. m., from the San Francisco Lodge of Elks, 540 Powell street. Interment, Mt. View cemetery.

CANT—September 19, 1913, John C. Cant, aged 45 years, 7 months and 23 days.

Remains at the parlors of Albert Brown Co., 582 13th street.

HAFEY—In Berkeley, September 20, 1913, James T., beloved husband of Annie R. Hafey, loving father of Charles R., Daniel S., Thomas S., Albert F., James J., Sarah T., Margaret F. and Ambrose B. Hafey, and Mrs. Mae Hampton, grandfather of Charles R. Hampton, Daniel and Thomas Hafey, son-in-law of the late Charles R. Clark of San Pablo, brother-in-law of James, Nellie and the late Amelia Clark, a native of Ireland, aged 65 years.

Friends and acquaintances are respectfully invited to attend the funeral Tuesday, September 23, at 8:40 a. m., from the family residence, 2116 Spaulding avenue, thence to St. Joseph's church, where a requiem high mass will be celebrated for the repose of his soul, commencing at 9 o'clock a. m. Interment, St. Mary's cemetery.

HARRIOTT—In this city, September 19, 1913, Edward John, beloved son of Mrs. Marie Walter, loving brother of A. D. Harriott of Oakland and A. B. Harriott of Grand Island, Neb., a native of Illinois, aged 58 years and 23 days. A member of Fidelity Lodge, No. 222, I. O. O. F.

Friends and acquaintances are respectfully invited to attend the funeral Monday, September 22, 1913, at 2 o'clock p. m., from his late residence, 1373 East Twenty-seventh street. Incineration, Oakland crematory. Remains at the residence parlors of Andker & Co., 670 Fourteenth street, until Monday 11:30 a. m.

LEGGAT—In Elmhurst, September 19, 1913, at rest, Agnes Margate Leggat, beloved wife of the late William Austin Leggat, a native of Scotland.

Friends and acquaintances are respectfully invited to attend the funeral Sunday, September 21, at 2 p. m., from her late residence, 9316 Sunnyside, Elmhurst, under the auspices of Elmhurst Rebekah Lodge, No. 277, I. O. O. F.

McNALLY—In this city, September 19, 1913, Joseph R. McNally, beloved husband of Adelia McNally, uncle of McNally Ray, a native of Missouri, aged 47 years.

Friends and acquaintances are respectfully invited to attend the funeral Monday, September 22, 1913, at 1:30 p. m., from J. E. Henderson's parlors, Telegraph avenue and Twenty-third street, Oakland. Interment, Evergreen cemetery.

SCHAFER—In Fruitvale, September 20, 1913, Anna M., wife of the late John F. Schafer and beloved mother of Mrs. J. B. Warren, Ella M., John H. Schafer and of the late Mrs. George W. Hopkins and Adeline A. Schafer and sister of Mrs. John F. Kessing, a native of Germany, aged 78 years.

Friends are respectfully invited to attend the funeral services Monday, September 22, at 2:30 o'clock p. m., from her late residence, 1627 Twenty-eighth avenue, Oakland. Incineration, Mt. View cemetery.

CARD OF THANKS.

The children of the late Ida Barkman desire to extend their heartfelt thanks to their many friends for the many acts of kindness and sympathy and floral offerings extended them in their late bereavement.

STEVE, ELLA AND STINA BARKMAN.

Tribune now 40c Month

BUYING ENDS A MARKET DECLINE

Prices Later in Day Go Back to Yesterday's Close.

[illegible] on a scale down and their buying soon stopped the decline. Prices later went back to yesterday's close.

Quotations drifted downward on the first transactions today. Union Pacific was the only active stock to open above yesterday's close, and it quickly gave way until it showed the loss of a point. There was active selling of Reading, Steel, Southern Pacific, all of which were set back by substantial fractions. Canadian Pacific dropped 1¾. Rock Island was again under pressure and dropped a point to 14½, a new low record for the movement.

The market closed firm. Speculation languished during the day's brief session. The holiday in London cut off the chance of leadership from that source and at home traders saw nothing in the situation to provide a fresh impulse. Bears were not inclined to follow up the advantage gained at the opening when they forced down Rock Island to a new low price for the movement and unsettled the Pacifics. Attempts to get back stock revealed the character of the selling, the market apparently being bare of actual stock. By the time the average had been restored to yesterday's closing level interest in the market had vanished. The only feature of financial importance was the sharp recovery in sterling exchange rates, demand bills jumping 25 points to near 486. Scarcity of cotton and grain bills and preparation for remitting funds to meet the interest and dividend payments due abroad caused the rise. Bonds were easy.

San Francisco-Oakland Terminal Railways

KEY SYSTEM

Operating

The Key Trolley Trip

An Ideal Way to Show Visiting Friends Your Home Cities

Visiting The University of California and Greek Theatre, Piedmont Park and Art Gallery and Idora Park

Leave 12th and Broadway 10:00 a. m. daily
22nd and Broadway (Key Route In) 1:35 p. m.

60 Miles Sightseeing for One Dollar

AUTOMOBILE SECTION

EDITED BY
EDMUND CRINNION

Oakland Tribune.

California Leads in Automobile Registrations

Alameda County Is Motor Car Owners' Paradise

SIERRA NEVADA AUTO TRIP IS STRENUOUS

Kissel Kar Driver Has a Thrilling Tour From Los Angeles

Motorists who prate proudly of their accomplishments over the comparatively easy grades that most of them encounter, will open their eyes and ears with interest to the graphic description of a tour recently undertaken by D. A. Whitaker, vice president, and W. R. Letton, secretary and treasurer, of the Los Angeles Union Stock Yards company. Whitaker is author of the narrative, which runs in part as follows.

"We loaded our camp outfit on board my Kissel Kar "60,' including 1200 pounds of baggage and four weeks' provisions, and started north out of Los Angeles, through the Antelope valley and across the Mojave desert through an ocean of sand

"When we left Mojave we ran into a number of water spouts which washed out much of the road and all of the bridges The most of our party were afraid to venture, but we took the lead of thirteen machines. There were only three of them that went through that day. Now, I venture to say that our Kissel '60' went through mud and ditches that an eight mule team could not have gone through with the same load Then we struck Red Rock canyon and I don't believe we could have been able to make it but for Letton being at the wheel. A good driver and plenty of power landed us on the summit.

"We drove to Freeman, and stayed over night. Then we went on through Lone Pine, Independence and Bishop. There we struck Dead Man's Grade, which I believe to be one of the roughest and steepest grades in the state of California. We proceeded [illegible] up to Mono Mills, a summit of 8000 feet, then down to Mono Lake, through sand and boulders. The road we traveled over down to the lake has not yet been built. There we met Wallace MacPherson, the manager of the Mono Valley Improvement Company, and received the best of camp accommodations. We bought lubricating oil, which proved to be nothing but plain crude oil just out of the well, but it was all we could get; so we filled our crank case and started for Silver Lake. I believe that the KisselKar would do her work on soap grease if she could not get anything better

"We arrived at Silver Lake, about 9500 feet elevation, where we won new laurels by taking our car and dragging the biggest pine log into the camp for fire purposes. I sometimes think if I had mud hooks on the car ,I could climb any mountain in the Sierra Nevada range. During our stay there we made a side trip through Bridgeport, while a big '90' [illegible] another big car failed. We made the return trip of 78 miles in 7½ hours, over mountain and sand roads

"On our return trip we came over Gas Pipe Grade, by way of Benton. This is one of the most crooked and sandy grades I ever saw. It is nine miles constant climbing. I made most of it on second gear. When we struck Red Rock Canyon, on our return, we were in the lead, and just at this point the '90' refused to move, so all that was left to do was to hook her on behind the Kissel '60' and draw her in. One of our party wanted to bet me his life or his ranch that we could not move in, but when we turned on steam, she rolled along as though she was hooked to a traction engine. We pulled her clear through Red Rock Canyon to the Mójave desert.

"Reaching Los Angeles, with all safe and perfectly good natured, we can truthfully say no profanity was used. How many automobilists can say this, after returning from a 3500 mile trip through rocks and sand. The people of our party declare that the Kissel Kar is the most powerful and best puller that they ever saw tackle a mountain road. A good demonstration in the right place tells the story. If you think I have made this strong, I still have the old Kissel '50' and am also the owner of a new 1914 model '6,' and believe me she too is some wagon."

FRANKLIN CAR CROSSES EIGHT MOUNTAIN ROADS

Cumberland, Md., to Baltimore and return in eleven hours and forty-four minutes is the excellent time made in a Franklin touring car by A. F. Gilsan of Cumberland. He averaged over 25 miles an hour, which was exceptionally good time considering the fact that eight mountains were crossed. The route picked out by Gilsan is one that is regularly shunned by automobilists.

The trip was made on a hot summer's day when the thermometer registered near 100 degrees in the shade. Despite the rough road and the mountains which were crossed, Gilsan and his passengers were not fatigued at the end of their day's journey.

The trip from Cumberland to Baltifore was made in five hours and thirty-four minutes and the return in six hours and ten minutes and the Franklin averaged seventeen miles per gallon of gasoline.

PHOENIX EXPERMENTING.

Phoenix, Arizona, is to try out the motor bus in competition with its trolley cars and, if it likes the substitute, may legislate the rails out of business. For the test the Phoenix Rapid Transit Company has bought a KisselKar 25 passenger bus and it will be placed in commission immediately with a pay-as-you-enter system. Phoenix citizens are favorably impressed [illegible] is rapidly and practically proving that trolleys are an unnecessary noise and nuisance and an inartistic blot on the landscape.

SPEEDY MEDICO.

Over roads good and bad, but mostly neither, Dr. W. J. Kofmel of Iron River, Michigan, drove to Elgin, Ill., in two days. The distance is 458 miles and the doctor's good opinion of his trusty Kissel Kar has increased several degrees since this performance. The return home would have been made in even better time but for [illegible]

THE BEAUTIFUL NEW KISSEL KAR SIX, A RECENT ARRIVAL IN OAKLAND. BEN W. HAMMOND, MANAGER OF OAKLAND BRANCH OF THE KISSEL KAR INTERESTS, AT THE WHEEL, SEATED BESIDE C. C. GRYST. IN THE TONNEAU, READING FROM LEFT TO RIGHT, ARE AL. OHLSON, B. F. PRESLEY AND E. I. VEITCH.

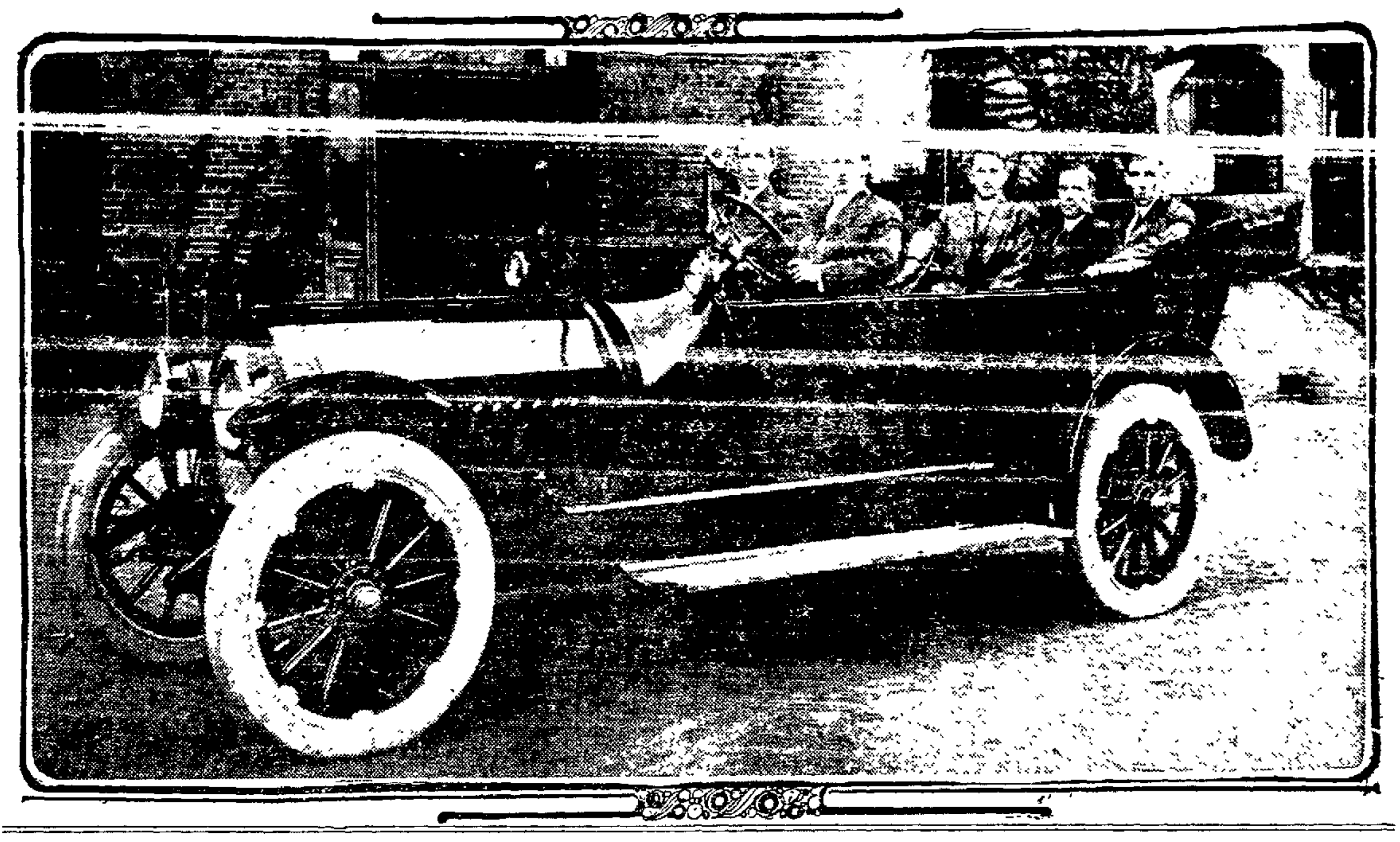

THE CLEVER NEW CHALMERS COUPE WHICH HAS JUST BEEN ORDERED BY MRS. J. R. KNOWLAND, WIFE OF CONGRESSMAN KNOWLAND.

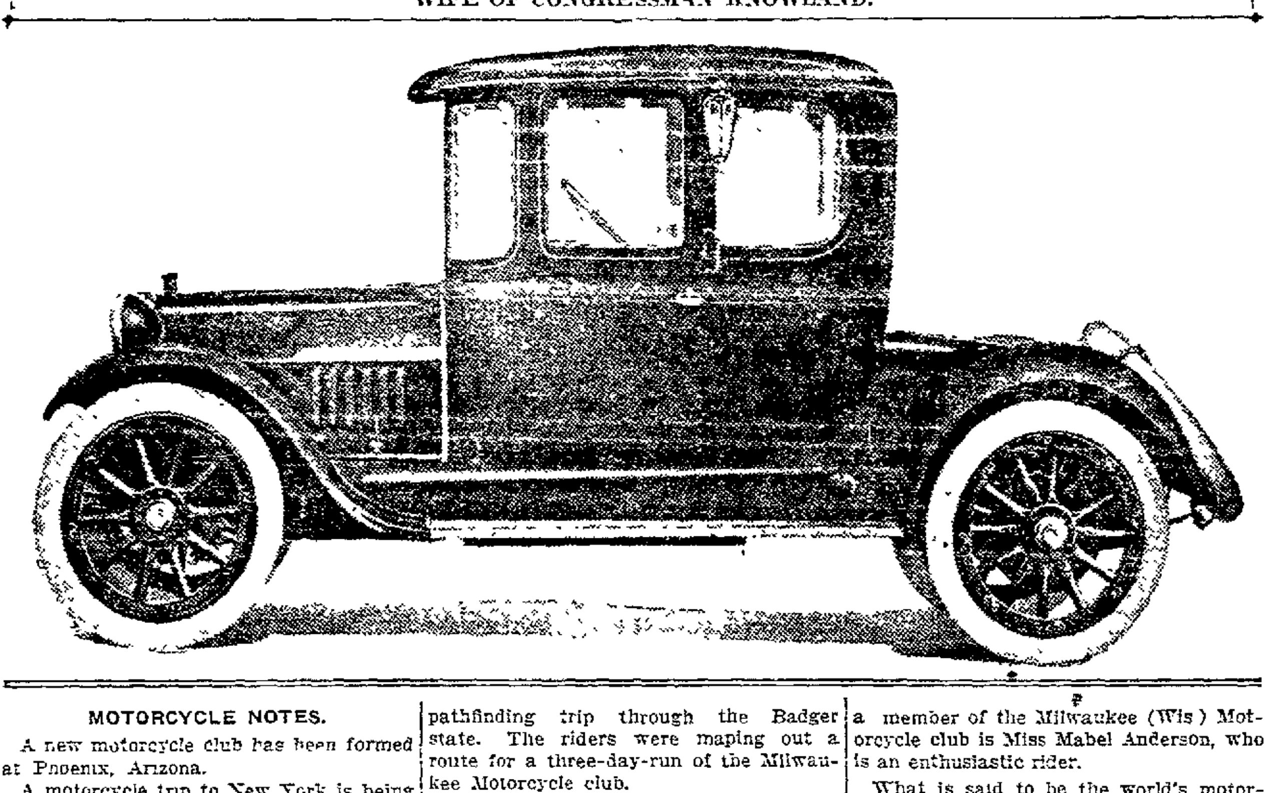

MOTORCYCLE NOTES.

A new motorcycle club has been formed at Phoenix, Arizona.

A motorcycle trip to New York is being made by Boyd Leubbing and Julius Kegel of Freeport, Ill.

"Boo" Riemmetter, a noted motorcyclist of Springfield, Ohio, is taking a 1000-mile trip awheel.

Hugh Sharp and Walter Martin of Milwaukee, have just completed a 277-mile pathfinding trip through the Badger state. The riders were maping out a route for a three-day-run of the Milwaukee Motorcycle club.

Mr. and Mrs. H. H. Daniels of Madison, Wis., are motor-caling to Chattanooga, Tenn. Mrs. Daniels rides in a sidecar attached to her husband's motorcycle, and with this outfit they have been averaging about 175 miles per day.

The first girl motorcyclist to become a member of the Milwaukee (Wis.) Motorcycle club is Miss Mabel Anderson, who is an enthusiastic rider.

What is said to be the world's motorcycle record for 100 miles on dirt track was recently made by Harry Goudy of Chicago, who covered the mile track 100 times in 92 minutes.

"Motorcycling is the greatest sport I know of," says Miss Lillian Storms of Syracuse, N. Y.

DEALER ENTHUSES ON CHALMERS SIX

Penfield Says Master Six Is Good [illegible] Hit Here.

"The 'Master Six,' as applied to the Chalmers Model 24, is no misnomer," says C. A. Penfield of the Pioneer Auto Company. This car certainly is the master 'Six' so far advertised for the season of 1914. Not one point has been overlooked in the Model 24 'Six', cylinder. Like all models of Chalmers in past seasons, [illegible] feature which appears only in the highest priced cars and that is four speeds forward. In the purchase of a car the price of the Chalmers 'Six' you are entitled to four speeds, and a prospective purchaser should bear this in mind and, if not familiar with the advantage of the four speeds forward car, he owes it to himself to make a thorough investigation. This feature alone I consider worth $500 over the three speed car.

"The building of 'Six' cylinder cars is not new to the Chalmers Company. It's first 'Six' cylinder was produced in 1912 when 200 were built to test the car and also the market. These cars were sold so rapidly that nearly one-half of the output of the Chalmers factory for 1913 was 'Six' cylinder cars. The result of their experience is that for 1914 a very large percentage of the output will be 'Sixes' of the type of the 'Master Six.' The superiority we claim over any other 'Six' on the market is silence, power, flexibility, economy. These are dominant qualities of the Chalmers 'Six' and all you have to do is to call at our store here, any of our chanches or agencies, and have this demonstrated to your entire satisfaction. Believing that the season of 1914 will be largely a 'Six' cylinder season, and having in mind building the best 'Six' cylinder car on the market, at the lowest price, the Chalmers engineers and factory organization have achieved this object while other manufacturers have stood still or merely planned.

"Another advantage gained by buying the Chalmers 'Six' is all types of bodies are interchangeable. A person so desiring may purchase a Chalmers 'Six' Limousine, use it through the winter months, and later the limousine can be removed and either a runabout four or six-cylinder body can be put on the car for open weather. This is a practice quite general in the east, and when it is known among buyers this can be done with the Chalmers cars, I believe it will be well received by prospectice purchasers in California.

"The question of wire wheels is one that is now in the eye of the public, for approval or disapproval, and in order to accommodate Chalmers buyers we give options on wire wheels, and will furnish to those who desire them. I would call your attention to the slope of the hood, which is in keeping with European designed cars of high price, and not as severe as some of the cheaper cars turned out in this country The body design of the Chalmers car cannot be improved upon."

OLE LEANS TO SPEED.

Ole Oleson on Monday purchased a Studebaker "25". Ole says horses are too slow.—Luverne, (Minn.) Herald.

MRS. KNOWLAND A CHALMERS OWNER

The Pioneer Automobile Company reports the sale of two Chalmers Coupes, inside drive, to Mrs. J. R. Knowland, wife of Congressman Knowland of Oakland. One of the cars will be delivered to Mrs. Knowland during the present week and the other is to be delivered to her in Washington, D. C., not later than January 1st.

TRUCKS PLEASE TRADE.

There are multitudes of broad-visioned business concerns in the United States who scout the idea of basing the value of motor delivery on actual operation figures. The Providence Ice Company, of Providence, R. I., in speaking of the work done by a KisselKar special delivery truck, says: "It is impossible to compute the earnings of our special delivery motor wagon, for we have to measure them in pleasure and satisfaction of customers rather than in dollars and cents." The company also substituted two KisselKar four ton trucks for horse-drawn vehicles, one important and interesting result of which has been to reduce waste from melting by more than four per cent.

OVERLAND MOTOR SHOWN IN TESTS

New Models Put Through Pace [illegible] Francisco.

"The new 1914 Overland car have been put through their California test," says J. W. Leavitt, the head of J. W. Leavitt & Company, coast distributors for the Overland cars.

"We never receive a new model without first giving it our own test, that is we [illegible] it the severest test that it will undergo in the hands of a California owner. It is a known fact that the roads and hills of California are the best to test out the capability of a car there is There is no place in the United States or practically any place in Europe that is frequented by motor car owners that will test a car out as perfectly as the roads and mountain grade of the Pacific coast.

"Hence it is that cars that make good in other localities fail to come up to expectations when used out here. We therefore, make it a good practice that whenever we get a car to thoroughly test it out and find out if it has any short comings. This has proved most satisfactory in the past and we have been able to make suggestions to the factory that have overcome little difficulties that have caused much annoyance to the owner, thereafter.

"The 1914 models have gone far beyond our expectations and probably what we thought they would do in the test We have taken them out over the testing ground which is within a radius of sixty miles of San Francisco and on every occasion they have made good.

"The severe test that we gave them when they were first received was in San Francisco. We have taken the new model up over what is known as Kearney street hill, that is Kearny street, from [illegible] way up. There is no hill or grade that is a harder test on a car than this one. We went up with four passengers. We stopped the car in the middle of the grade and that caused it to be started again. Every test made on this hill shows the high power and excellent design of the car. It was there on every occasion and did every thing it was called upon to do.

"We then took it over on what is known as the Broadway street hill. It was taken up that steep grade, stopped, run ahead and backed down. All tests on brakes and everything proved satisfactory.

"We then took it over on Jones street bringing it up from Market to Pine street on the high hill. From Pine to California, we sent it up over the hill and were surprised to see the speed it carried over the top. It is better and faster than any car that we have previously tested over this grade.

"We are not satisfied with this test alone. We consciously make the test on all cars during the season to see that they are up to the standard. In some factories the rush of orders is likely to make the workmen a little lax in handling the refinements and other things which are supposed to make a perfect operation of the motor and it is on account of these things that might creep in even in the best regulated factories, that we consciously test our cars."

HUDSON Six 54, $2250
f. o. b. Detroit, Mich.

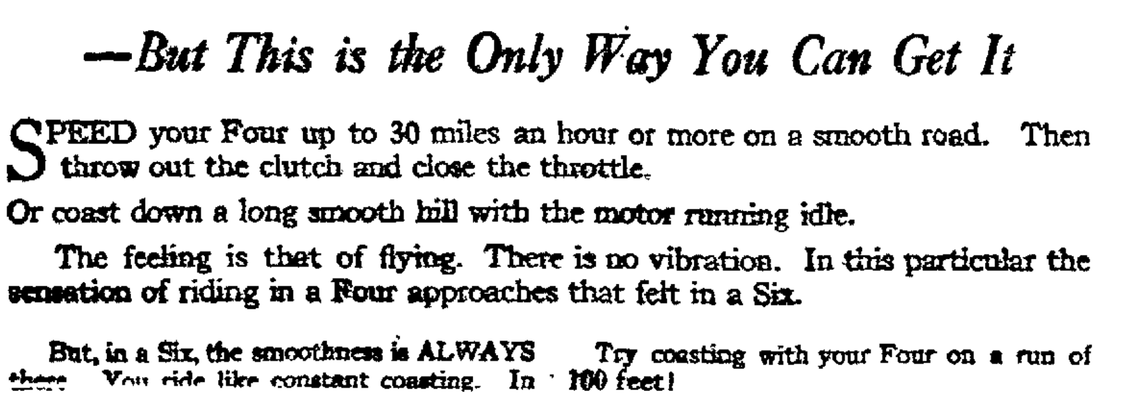

Experience Six-Cylinder Smoothness in Your Four

—But This is the Only Way You Can Get It

SPEED your Four up to 30 miles an hour or more on a smooth road. Then throw out the clutch and close the throttle.

Or coast down a long smooth hill with the motor running idle.

The feeling is that of flying. There is no vibration. In this particular the sensation of riding in a Four approaches that felt in a Six.

But, in a Six, the smoothness is ALWAYS there. You ride like constant coasting. In the HUDSON Six 54, up hill and down, on rough roads or smooth, fast or slow, the feeling is always the same.

No Four—no matter how powerful or through what combination of gears its power is transmitted—can be made to ride so smoothly.

Come, take a drive in the HUDSON Six 54.

If you enjoy driving, take hold of the wheel and feel for yourself the full meaning of that much talked about "smoothness and flexibility of the Six."

In no other way will it have such meaning for you.

Try coasting with your Four on a run of 100 feet!

Then come, see us, we'll show you how to do it for 300 miles, all day, without fatigue. It must be in a HUDSON Six 54.

New Features in HUDSON Six 54

True streamline body—the handsomest car you ever saw. Highest standard of HUDSON design and construction. The very best we know in beauty and finish. Left side drive. Right hand control. Entrance to driver's seat from either side. Electrically self-started and electric lighted.

Fully equipped with every necessary detail, $2250.

See the Triangle on the Radiator

H. O. HARRISON COMPANY

San Francisco, Van Ness and Post
Oakland, 2418 Broadway

HERE!

CHALMERS "SIX"

The Master Motor of Them All

It Has Everything We Promised and More

Six-Cylinder, T-Head Motor	Left Drive, Center Control
Bosch Magneto	Non-Stallable Motor
Electric Starter (Chalmers-Entz)	Tapered Bonnet, Stream Line
Electric Lights	Chalmers Patented Doors
132-inch Wheelbase	Silence at All Speeds
Four Forward Speed Transmission	No Vibration
Underslung Rear Springs	Extreme Flexibility

The Price of a Chalmers Car
Also Buys "Real" Service

The new Chalmers Six will be in our Oakland salesrooms Monday, September 22, and Wednesday, September 24—we will keep open evenings until 10 o'clock on both days.

We Offer the Strongest Service Agreement Procurable.

Pioneer Automobile Co

Broadway at 24th, Oakland

San Francisco
Fresno
Sacram

R AXLE ILLAC ULAR

Experts as on's Best ements

the season of refine- radical improvements. ials there have been Among the season's improvements are the ... pany, and the two- rear axle.

axle that has given the gear ratios has attract- ... Experts through- accepted this as a de- it is being freely pre- be taken up by other season. It will be re- Cadillac company was the electric starter em for electric lights,

of this axle do not lie ement so far as its are concerned, but nifold advantages at- directions through the

single bevel pinion, g gear common to or- there are two bevel bevel driving gears. different gear ratios, from the engine to intermediate gearing.

direct drive gear ratios 3 5 to 1 down to 4 to 1 car. Any single gear ra- what it is, because a must be, or should be, which is best adapted al use.

ratio can possibly be speeds and for all condi- two direct gear ra- have exactly doubled the the economical and of power developed the driving of the car ...c axle there are two ratios. The low direct- is 3.66 to 1, is especial- city driving, where start- slowing down are fre- cautious operation is

drive gear ratio, which special advantage where 10 miles or more per and desirable. The gear ratio of the other of a simple, convenient

of the high direct-drive ... in the fact that speed of the engine rease of about 42 per of the car For ex- speed of 700 revolu- with the low direct the car will travel ap- miles per hour; while on gear it will travel ap- miles per hour with no speed.

rease in car speed in its speed accomplished a sirable things.

is a decrease in gasoline a given mileage. This fact that with the engine —comparatively speak- uantity of gas is utilized ntage and generates more han with the engine turn- rapidly.

is materially reduced by arts operating more slow- oo, is a factor in reduc- onsumption when driving

advantage is that with high gear ratio there is extraordinarily luxurious running, together with a and a comparative free- ibration which, to a great is ever present when speed with a low gear

IN THE MOUNTAINS OF MENDOCINO COUNTY. A. D. PLUGHOFF, GENERAL MANAGER OF THE J. W. LEAVITT COMPANY, IN THE FOREGROUND WITH HIS OVERLAND CAR.

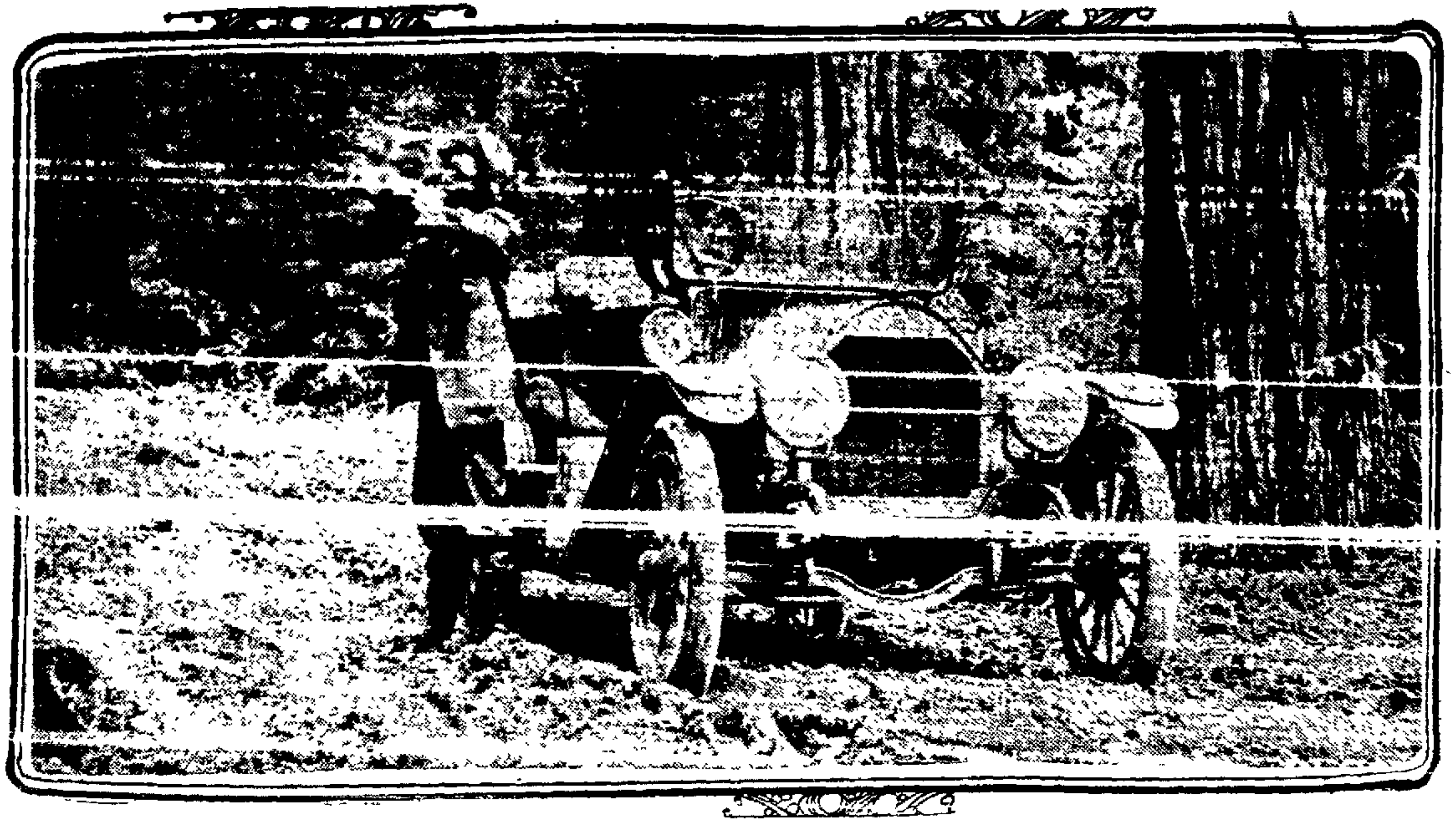

ONE OF THE CLEVER NEW STUDEBAKER MODELS. E. LINN MATHEWSON, STUDEBAKER CAR DEALER IN THIS TERRITORY, AT THE WHEEL.

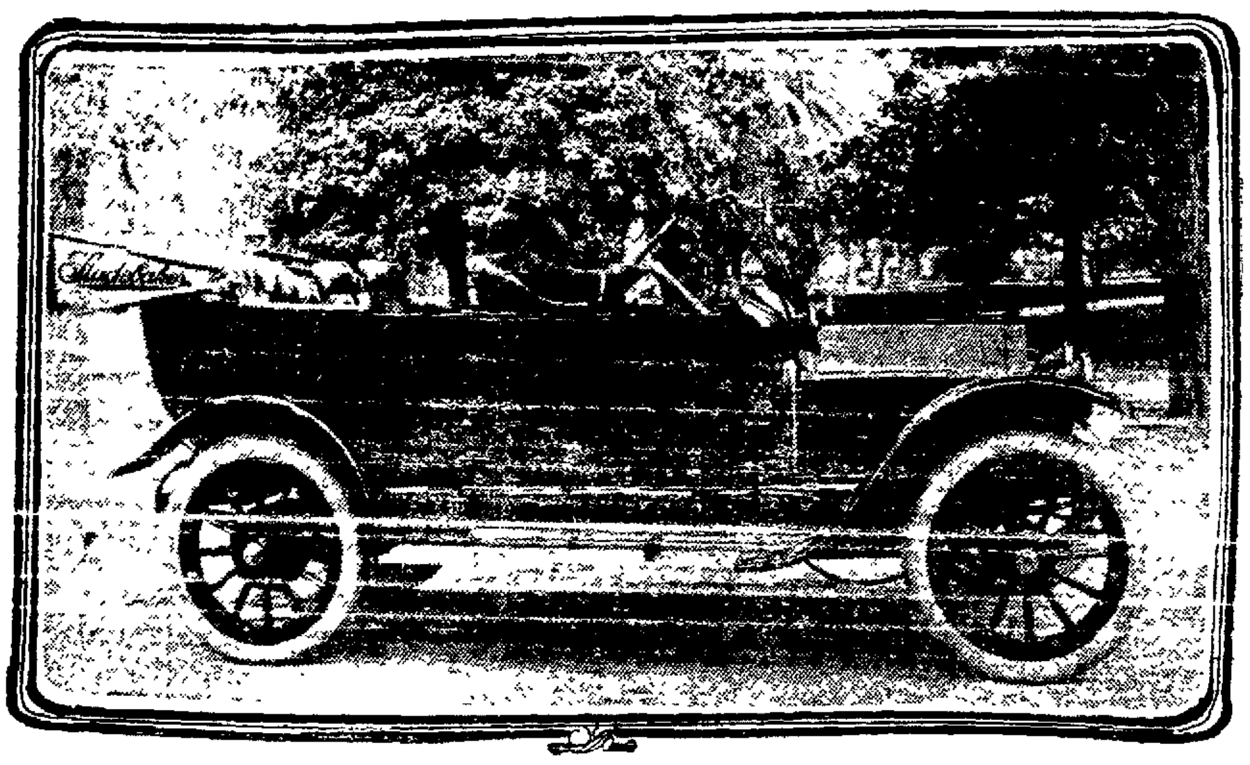

CHANDLER SIX IS CAUSING COMMENT

The new Chandler six has been one of the attractions along automobile row this week. The well-known reputation of the builders has been enough to interest the prospective buyer, the owner, and also the expert and dealer.

No car received for some time has created the interest that has this lightweight six. The builders have been [illegible] experience is to be seen in every line of the new Chand [illegible]

In speaking of the late model S. G. Chapman, who represents it on the coast says, "In all of my experiences in the automobile industry, I have never seen such interest displayed in a new model as has been witnessed on our salesroom floor since the Chandler arrived.

RATS IN COURT CAUSE MEETING

INDIANAPOYLIS, Ind., Sept. 20.—Rats and mice have infested the court-house recently to such an extent that Charles Howes, custodian, has placed several traps in the building A number of the rats have been caught by various schemes, and many more have been frightened "almost to death" by the noisy reception given them by the court stenographers

[illegible] in Superior court, room 2, came to Mr. Howes to tell how a rat almost a *foot* long had run across the courtroom.

"I'll go up and see the rat about it," answered Howes.

An investigation showed that the rat had not remained to be seen. A trap was set in the room. Ed Hebbler, the janitor who has charge of the room, and Miss Meredith were there when the rat made another attempt to investigate the surroundings Hebbler took off his Buffalo Bill hat and gently "shooed" the rat, while Miss Meredith assisted from the top of a chair by a number of screams. The rat was badly frightened It ran across the floor and *directly into* the trap.

HOLD INDIGNATION MEET.

A number of the stenographers held an indignation meeting in room 2 over the conduct of the rats, and Mr. Howes was called to give some expert testimony on catching rats.

"Look out, girls, there's a mouse'" yelled Howes when he entered the room. The meeting adjourned suddenly, while the investigators mounted chairs. There was no mouse at all

A sack of peanuts that was being carefully preserved in a drawer in room 5 by Lawrence Dwyer, court page, disappeared a few days ago, and the rats are credited with the theft. Rats have been heard gnawing in that room and a number of them have been caught. In probate court four were caught in two days. One ventured out on the desk of Miss Paetz, the stenographer, and proceedings suddenly ceased until it left. Judge Ross threw a pencil at one intruding mouse. The rats are especially thick in the basement

CADILLAC AGAIN SMASHES RECORD

Detroit-to-Omaha Trip Made in Remarkable Time by 1914 Car.

George F. Reim, of Omaha, recently broke two records in driving his 1914 Cadillac from Detroit to Omaha. Reim, who was accompanied by four friends, covered the 911 miles between the Tuller hotel in Detroit and the Rome hotel of Omaha in a total elapsed time of 21 hours and 54 minutes The actual running time was 29-12, stops aggregating 2 hours and 42 minutes having been made, which is not much in excess of the time required to make the run by railroad. By this performance Reim beat his own time of 25 hours, 57 minutes, which was the record up to the recent performance.

In reality two records were shattered, as the party established a new time for the North Transcontinental Route from Chicago to Omaha, driving the 500 miles in 19 hours, 32 minutes, as against the previous time of 21 hours.

The 1914 Cadillac on its arrival at Omaha was simply washed and put into demonstration service. The start was made without preliminary tuning up, Reim simply taking the car out of the factory and beginning the journey.

WILKINSON RETURNS.

T. H. Wilkinson, local manager for the United States Tire Company, has just returned to the city after an absence of two weeks spent in Northern California, and in Nevada. Wilkinson says the roads in Northern California are in excellent condition at present, and that a great many parties are touring through there now.

"It would be difficult," said Wilkinson, "to find a more picturesque or delightful trip than through the northern part of the State, and along the California and Oregon boundary line."

BUYS NEW RUNABOUT.

Bob Rathbone, [illegible] of the United States Tire Company, has secured a runabout for use in his territory, in and about the bay district. It has been impossible for Rathbone to get around to see all his customers regularly, but he believes that the use of this runabout will enable him to do so. Bob will probably fight pneumatics on the runabout—result, U. S. Demountables.

MOTOR TRUCKS IN 'DOBBINS' REALM

Gasoline Monsters Invading Grain Fields of This Country.

"Regarding the grain industry of California, there are a few of the ranchers in this line who are using motor trucks," says Ivan de Jongh, General Manager of the Pioneer Motor Truck Corporation, the Pacific Coast representatives of the general motors trucks. "With thousands of bags of grain to be hauled during this month, the hottest in the year—the necessity for this means of transportation is keenly felt, but due to the fact that there are ten more months to follow. This problem will have to be handled by the [illegible] the nearby towns, and it will be handled with the use of trailers, just as the present large spike teams are doing. The Tulare lands have yielded one of their biggest crops, and there were hundreds of thousands of sacks of grain to be hauled from twelve to twenty-five miles from these farms and uncertain grain fields. The transportation was a difficult matter and every horse in the section was put into the harness and still the work was slow. One enterprising [illegible] purchased a five-ton motor truck and made a detour of the Tulare fields, which gave him five miles greater running distance than the road used by the teams, but a better road, as it was not cut and chopped up by the horses' hoofs and the wagon tires. By using two, and sometimes three trailers, he would bring as high as twelve and thirteen tons of grain on a trip, rarely exceeding a speed of four or five miles an hour By arranging his trips cleverly he was enabled to land his last load, which was always his biggest, about midnight, taking this load at a speed of three miles an hour. This grain would then be handed over to the warehouse the first thing upon opening, and he would start again making two quick trips during the day with lighter loads and one heavy trip at night. He has estimated to handle with his truck and trailers, more grain than twelve 4-horse teams could handle, and his gross earnings per day were well over $100. During the forty days' work, he estimated that he had cleared between $2500 and $3000 net."

"SHOWING" PRESCOTT, ARIZ.

As the result of a wager with W. J. Mulvenon, who declared that no motor car could cover more than 25 miles of Arizona roads on a gallon of Arizona gasoline, B. B. Dolly of Prescott drove a Studebaker "25" 28 16 miles before the measure of fuel ran out The whole town turned out to watch the test which was hailed by the local newspaper as a feat worth two-column headlines

DELCO EXPERTS BUY 24 BUICKS

Dayton Factory's Department Heads Purchase Flint Made Autos.

Twenty-one Buicks were driven out of Flint Saturday afternoon for Dayton, O., for delivery to the department heads of the Dayton Engineering Laboratories company, manufacturers of the Delco self starter. The cars were all B 24 and B 25's. The lineup was a miniature pageant, the cars carrying banners, Buick pennants and plumes of papier mache.

Three more Buicks of the same two models were delivered to other department heads of the company the week previous, making a total of twenty-four cars.

"When I got down to Dayton after trying to smash up a 25 by sending her over [illegible] at top speed I started something," said [illegible]neer of the Delco company. "I am some smasher when I start out, but I couldn't make a dent in that car. First thing I knew one of the boys wanted me to get him a roadster, and another man with a family wanted a touring car. Before they quit coming, twenty-four men, all heads of departments, had paid over their money for Buicks. It looks as if there'd be some joyriding in our town for quite a spell"

The Buick line has caught on with a rush, according to F. W. A. Vesper, assistant salesmanager. Fifteen solid train loads are already contracted for for early delivery. Ed. Lunt, district sales manager, sold five cars in Flint the past week.

The cars for Dayton went to Detroit via Pontiac. The route from there was by Toledo.

"It's a delivery that is especially gratifying" said "Trainload" Collins, speaking of the deal after his return from the east, "when it is considered that the selection was made by good, practical machine men, men who have an intimate knowledge of technical facts and values It was a case of the cars selling themselves We are glad of the sale, but the thing after all to be proud of is in the significant tribute paid the Buick from a mechanical standpoint."

MAKES RACE DRIVING SEEM TAME

J. M. Sanderson of Chanute, Kas., turns off almost daily feats of automobile driving that make motor racing on a dusty mile track seem tame in comparison He is the official oil well shooter of the Independent Torpedo Co In his hurry-up wagon, a Studebaker car with racked rear deck, he responds to calls from a wide radius, often crossing fields and other rough country, carrying in the racks from 100 to 150 quarts of high explosive one sudden jar and his entire outfit would be representetd by a hole in the ground.

Hunting antelopes by motorcycle, is a sport enjoyed by Harold Eastman, and a friend of San Diego, California.

Always
AT YOUR
Disposal

The Finest Equipped Printing Plant on the Coast . . . .

Any Sized Job, big or small—all receive the same uniform attention and PRICES RIGHT

Use the Phone and our solicitor will call and see you . . . .

TRIBUNE
PRINTING DEPT.
[illegible] Franklin

ZEROLENE
THE STANDARD OIL FOR MOTOR CARS

"STANDARD" because it is recognized by automobilists as the *best* or *standard* product for motor lubrication.

"STANDARD" because it is *standardized* or *uniform* in quality.

"STANDARD" because it is a product of the STANDARD OIL COMPANY—which in itself is a guarantee of absolute quality.

USE RED CROWN

Sold by dealers everywhere and at all agencies of the
Standard Oil Company
(CALIFORNIA)
OAKLAND SAN FRANCISCO

Buick
4-Cylinder Truck
"Built to deliver the goods"

THE transportation of merchandise rapidly and economically is now an important consideration in every line of trade and in every locality. The old horse and wagon method is no longer adequate either in the cities where the traffic problem is great or in the localities where distance is the prime consideration. Motor delivery is no longer an experiment, for it is an established fact that from any standpoint, whether efficiency, economy or reliability, its superiority over horse-drawn delivery is easily recognizable.

¶ Time is an important consideration and the ability to deliver merchandise purchased quickly is a trade-making influence that promptly demonstrates itself in any line of business.

¶ A COMMERCIAL VEHICLE MUST BE BUILT FOR COMMERCIAL PURPOSES. In the construction of the BUICK Truck no consideration was given to any previous manufacturing policies either in the designing or in its manufacture.

¶ Therefore, as speed is not required in a commercial car and as rigidity, simplicity and economy in manufacture are prime requisites the L-head motor was decided upon.

¶ Every part of the chassis is constructed with one view point and for one purpose and no superfluous or questionable devices or attachments are used. Every detail is worked out for its service value and with the idea that each car must maintain to its highest possible degree, the policy which has become a part of the Buick creed—namely, THAT OF GIVING THE OWNER THE MAXIMUM OF SERVICE AT THE MINIMUM OF COST.

Howard Automobile Co.
162 Twelfth Street
Service Department 100 12th Street. Phone Oakland 2296

GHEAP GAS NOT CHEAP, SAYS OIL MAN

Quality Gasoline Will Never Be Sold at a Bargain

Under this heading, "When Cheap Gasoline is Dear," Touring Topics, the magazine of the Automobile Club of Southern California, devotes the first page of a recent issue to a discussion of the adulteration of gasoline and the consequent loss of power and injury to the automobile motor. The article has reference particularly to Los Angeles, but unfortunately it is not confined to any one city, and we quote the paragraphs below because they are of general application and therefore of interest to all motorists.

Touring Topics says:

"The condition of the local retail gasoline market presents a curious anomaly to the ordinary motorist who, in the course of a three-mile trip along the city streets has his attention attracted to signs offering gasoline at prices ranging from 14 to 20 cents per gallon. Every person who drives a motor car is keenly interested in the subject of fuel supply and the trade papers have impressed upon automobilists generally that no relief from the present high cost of gasoline can be expected in the future unless some substitute fuel is perfected or new carburetor systems are devised that will utilize other gaseous liquids.

"The wise motorist who keeps in touch with the wholesale gasoline market knows very accurately the price at which good gasoline can be retailed and it is somewhat of a mystery to him to discover a little out of the way garage that is selling gasoline at from one to three cents under the price at which it can be handled in small quantities at a fair profit. The new car owner will conclude, naturally, that the lower price is the correct one and that the concerns charging more for gas are asking an exorbitant profit. On investigation it will usually be found however, that it is the extremely low-priced concern that is making the big profit and this is the way in which it is done according to reports received at club headquarters. The gasoline, after it is received from the wagons of the wholesaler, is generally doctored with distillate or other adulterants, and the resulting mixture sold to the motorists as high grade and high test gasoline. This results in a loss of power and a fouling of the engine that makes the cheap gasoline about the most expensive purchase that the automobilist can make."

According to F. A. Williamson, special agent for the Standard Oil Company in Oakland, automobilists are not the sort to be fooled very long by this so-called "bargain" gasoline. They are fast abandoning the dishonest concerns and hunting out the well organized, honestly conducted garages, where they get what they pay for—a good quality of gasoline that can be relied on. Williamson says:

"These honest, reliable garages, you may be sure, are not jeopardizing their reputations by handling anything but high grade gasoline—the majority of them, in fact, are handling the Standard Oil Company's Red Crown gasoline, and for most motorists that is a good guarantee of quality.

"Many automobilists who keep their cars on their own premises, have found it convenient to do away entirely with the small purchases of gasoline. They are buying direct from the Standard and have installed storage facilities in order to receive deliveries from the company's tank wagons. This is a good method, but even though the owner does not require storage facilities of his own, he may be sure of getting "quality gasoline" if he hunts up a good garage and pays the market price. If he pays less, he gets less."

MOTORCYCLE NOTES.

Eighty thousand miles by motorcycle is the record made by William H. Spohr of Buffalo, N. Y., who has been an enthusiastic cyclist since 1908.

Another missionary who has been converted to the use of the motorcycle is the Rev. Victor H. Wachs, who is a missionary in Korea.

Another newspaper has been "saved" by the motorcycle. Had it not been for the timely aid of the two-wheeler in operating the presses, Waterloo, Ont., would have been newsless when defective insulation put the power plant out of commission for a day.

Despite the fact that he is owner of a large touring car, A. F. Battey, president of the Marion County State Bank, Florence, Kas., rides a motorcycle almost exclusively, both for business and pleasure.

L. C. Mitchell of Wichita, Kas., is on his way to the lumber camps of the Northwest, where he will preach the gospel to the lumbermen. Mr. Mitchell is making the trip on a motorcycle.

A 400-mile endurance run was held August 24-25 by the Fresno Tourists Club of motorcyclists.

Another cross-continental motorcyclist is R. G. Mann of San Diego, who is riding his two-wheeler to Boston.

The Tri-City Motorcycle Club of Moline and Rock Island, Ill., and Davenport, Ia., has grown so rapidly in the four weeks since its oragnization that plans are being made to erect a building to be used as a club house.

Elmer and Roy Kettering of Rock Island, Ill., are taking a vacation trip on their motorcycles. They expect to tour through Iowa, Nebraska and Missouri.

Among the motorcyclists who are taking advantage of the raising of the ban on motor-driven vehicles in Yellowstone Park is Ray D. Farlow of Dallas Center, Ia., who is riding his two-wheeler to the national playground.

A 1500-mile motorcycle trip is being made by E. Romero Jr., of Albuquerque, to advertise the New Mexico state fair.

Carlisle Paton of Riverside, Cal., rode his motorcycle to San Jose, where he will enter the Santa Clara University.

On a tandem motorcycle, Miss Gertrude Smith of East St. Louis and Thomas Callahan eloped to Waterloo, Ill., where they were married.

Motorcycle contests were a feature of the Labor Day athletic meet at Pittsburgh. About 50 entries participated. Motorcycle races were also a pat of the Labor Day celebration at Benning Park, Washington, D. C.

On account of the rapid increase in membership of the New Jersey Motorcycle Club the present rooms will be abandoned for larger quarters.

Joe Ebrecht and Tom Brown of Barnesville, Ohio, are riding their motorcycles to Colorado, where they have accepted positions with a mining company.

Rose Phillips, manager of the Postal Telegraph Company of Muscatine, Ia., is on a two-weeks' vacation tour on his motorcycle. He is accompanied by Ralph Slack, who rides in a sidecar attachment.

THE HANDSOME NEW CHALMERS SIX WHICH HAS JUST ARRIVED IN OAKLAND. E. P. BRINEGAR, HEAD OF THE PIONEER AUTOMOBILE COMPANY, AT THE WHEEL SEATED BESIDE CALVIN EIB.

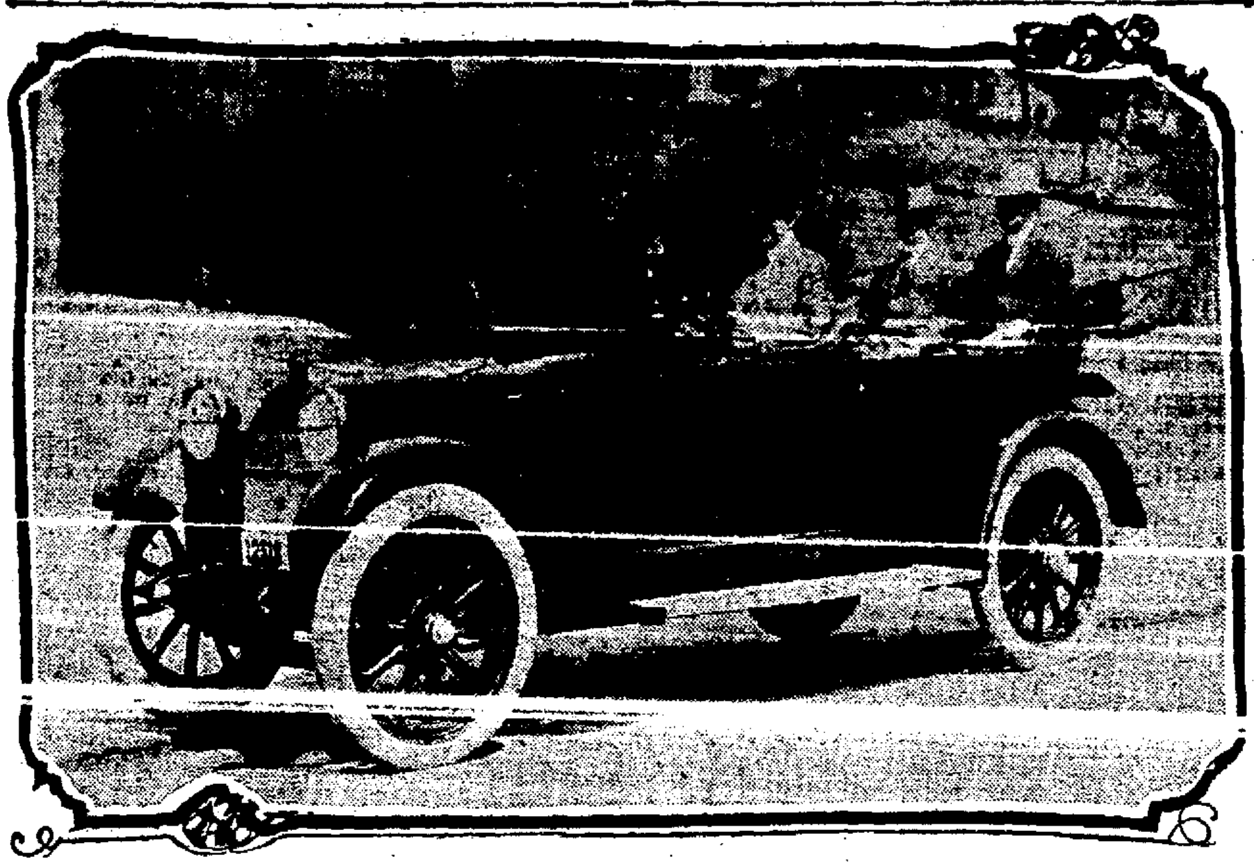

RAPID GROWTH OF FIRM DUE TO SIX

Burman Comments on Positive Demand for 6-Cylinder Automobiles.

Substantial proof as to the popularity of the six-cylinder car is given in the growth of the H. O. Harrison Company organization here in Oakland, which represents the "Six" Hudson car in this territory. At the head of the local branch house is Charles Burman, long identified with the Peerless car interests and one of the best known men in the industry. Associated with Burman on the sales force alone, is W. F. MacDonald, long a member of the Packard Motor Company organization; H. R. McDonald who before coming to Oakland was connected with the largest motor car agencies in British Columbia and also F. R. Blodgett, who is well known here in Oakland through his motor car affiliations with the automobile trade.

In commenting on the rapid growth of the sales force of the new Oakland house, Burman ascribes it to the popularity of the six cylinder cars. He says:

"Motorists are quickly learning the advantages of the six-cylinder car. Fallacies that have been prevalent are disappearing. Buyers are no longer impressed by the assertions of some salesmen that a six-cylinder is more expensive to maintain than a four. Common sense and experience have proven this claim absolutely groundless. It is becoming generally known that the consumption of a certain quantity of gasoline will produce a more or less definite amount of power. And that it makes practically no difference whether this is burned in four cylinders or in six. In fact it often occurs that of two motors, a four and a six, developing the same amount of power the six will burn less gasoline than the four. This because its power is more effectively and economically applied. "Another argument urged against the six is that of excessive complication. It has been claimed that because the six has two more cylinders than the four, therefore repair and upkeep cost will be greater. It is stated that there is more liability for six cylinders to get out of order than four. But this is a very old theory, long ago exploded. Precisely the same thing was urged by the champions of the two-cylinder motor when the four began to be used. Yet no owner of a four has had cause to worry in this respect. The very fact that in the six each cylinder has less work to do than in a four would operate to place the two on a common basis. Practice is the best answer to this claim. And experience shows that instead of being more susceptible to wear and derangement than a four the six is actually less liable to get out of order, or to need valve adjustments and other care. "The prospective motor-car buyer should carefully consider these questions. For just as soon as he succeeds in getting rid of the old idea that a six burns more gasoline and needs more care than a four he is in a position to enjoy with serenity and satisfaction the very many delights and the enhanced enjoyment that comes with the ownership of a good six.

"On one point there is no argument. That is the tire economy of the six. This has been thoroughly tested. A Hudson Six 54, though a large seven-passenger car, with a wheel-base of 135 inches, has shown wonderfully small wear on tires. Not only is the wear less but the liability to puncture and blowout is reduced. Since a good six can be bought at no more, and sometimes less, than a big four there seems no reason why motorists should continue to drive fours when the many advantages and greater satisfaction of the six is so easily within their reach."

PREVENT TROUBLE BY PREPARATIONS

Goodyear Dealer Tells About Precautions Necessary for Trips.

"One half the enjoyment of touring is immunity from tire troubles," says E. C. Newbaur, manager of the Oakland house of the Goodyear Tire and Rubber company. "The average owner-driver can enjoy this immunity by exercising care in making his preparations. Blowouts, punctures and other tire troubles are holdups which he looks forward to with no degree of enjoyment, whereas a little preparation in the way of accessories for temporary repairs obviates unnecessary delay.

"In the first place he should be sure that hiscasings and tubes are in good condition and that he has an extra supply of both. Then with a good air pump, a tire gauge to test the air pressure in his tires, and a supply of tire repair devices, he can go on his way confident that he has taken every precaution to sidestep tire troubles. He will find that thus prepared, the tour will be more enjoyable both for himself and his party."

HUP DEALERS GATHER FIRST TIME

Visiting dealers at the first annual convention of the Hupp Motor Car Company wound up two very busy days in good cheer and fellowship last week with a banquet given in their honor by the officials of the company in the green room of the Hotel Pontchartrain, Detroit.

SQUEAL SAVES SAUSAGE AT BAY

Agony Moves Pursuers to Turn Rescuers, Flagging the Onrushing Train.

CHICAGO, Sept. 13.—A pig squealed in peaceful Brighton Park. Then:

Frightened women hugged their children to their breasts lest they be bitten by a ferocious mad dog.

A fusilade awakened a quiet neighborhood to face the terrors of murder, riot and robbery.

A passenger train rushing to the city was held up by two "desperate bandits" in true wild-western style.

The telephone wires running into the Brighton Park police station were nearly burned out by calls for help from excited citizens.

Then:

The pig ceased to squeal, and all was well in Brighton Park once more.

NOW FOR THE STORY.

This is how it all happened:

At 3 a. m. Desk Sergeant Michael Talty heard the seldom-used telephone in the Brighton Park station ring. He answered it.

"Send a policeman to the Panhandle tracks," begged a female voice in shrill, terror-laden treble. "A mad dog is loose."

The sergeant sprang from the phone, gave a call, and in a minute the patrol wagon was rushing through the streets, carrying Patrolmen O'Brien and Turpin, ready to "shoot at sight" when the mad dog appeared.

At West Thirty-fourth street and Artesian avenue they found it and the fusillade, which aroused Brighton Park, began. It was ineffective. The animal escaped the bullets and fled down the Panhandle tracks. The two policemen followed it, firing as they ran, lighting their way with a lantern taken from the patrol wagon.

The faint glow from the lantern failed to keep the animal in sight, but just as the policemen were about to give up the chase the track was gleamed out in the glare from the hadlight of an onrushing passenger train.

DOG WAS A PIG.

In it was revealed not the mad dog the policemen sought, but a harmless black pig. The policemen ceased firing, but as they did there came a heartrending squeal. The pursued pig had been caught in a "frog" and death under the wheels of the onrushing train was imminent.

The policemen did not hesitate a minute. They feared for the pig and they feared for the train, so with the lantern from the patrol wagon they flagged the train.

It came to a stop and the fireman and engineer, peering from the cab, saw themselves confronted with two men, revolvers in hand, who shouted:

"Hold up!"

They dodged back into the cab.

Then, peering again, they saw the stars on the blue coats and were reassured.

"We were afraid you'd derail the train if you ran over the pig," explained the men they had taken for "desperate bandits."

BUSY, BUSY NIGHT.

In their relief the train crew went to the assistance of the policemen and the pig was released from the "frog" and carried to the police station.

Meantime the shots fired by the policemen had kept the telephone jingling at the station. Murder, riot and half a dozen robberies were reported. The police were rushing this way and that to deal with them.

Then the patrol wagon arrived with the pig.

"Well, the pig is worth $20 and we saved it," commented Desk Sergeant Talty.

COLLEGES PLAN LITERARY MATCH

Open to All Undergraduates of Harvard, Yale and Princeton; Prizes.

A literary contest has been arranged between Harvard, Yale and Princeton for the coming academic year. It will engage the best efforts of the college poets, playwrights and story writers. Each of these colleges has literary competitions within its own body, for which prizes are awarded each year. This sets a new example for intercollegiate rivalry.

The tri-collegiate literary competition has been organized by undergraduate literary magazines of three colleges — the Harvard Advocate, the Nassau Literary Magazine and the Yale Literary Magazine—and the Yale Courant. The idea originated with the Harvard Advocate editors, and representatives of the four publications met in New Haven and formulated plans

the literary competitions held with that college have not been successful in that they have failed to attract a respectable number of contestants. And the trouble, it says, is in the fact that they are purely local; a man is simply competing with his own friends.

NOT HEALTHY RIVALRY.

"There is a certain amount of rivalry of course, but none of that keen and healthy rivalry that is the essence of true competition," it says. "Athletics afford a parallel. Intercollegiate athletics are and always have been regarded as the natural form of sport. Local contests are incidental and arouse proportionally little enthusiasm. It is natural and proper that the idea of beating another college should evoke more zeal than that of winning from a personal friend.

"The same principle might be applied in literary competitions. Let the individual be sunk in the mass; let the individual win, not for himself alone, but to uphold the name of a body to which he belongs, and there you have inevitably the ideal sense of rivalry."

The competition, open to all undergraduates of Harvard, Yale and Princeton, will be divided into three departments — plays, poetry and short stories. The story must not be longer than 5000 words; the play or poem may be as long as the writer chooses to make it. After college opens the manuscripts may be submitted to the respective editorial boards up to February 1, 1914, when the competition ends.

PROFESSORS AS JUDGES.

There will be four judges—a professor from each of the three colleges, and a writer or critic not connected with any.

A gold medal will be awarded to the winner in each department, and this will decide the championship. Should Princeton, for instance, win the prize in playwriting, and Yale the prizes in both poetry and fiction, Yale would be literary champion of the year, with Princeton second and Harvard "nowhere." One college winning the prizes in all three departments would, of course, be a triple champion and entitled to lord it over her sisters.

The committee has planned to make the prize $50 in gold where the winner prefers cash to a medal.

Each of these universities have turned out many literary men of note, and these very papers that are fostering the competition were the training schools in undergraduate days of many who are now important contributors to American literature and journalism. Among the former editors of the Yale Literary Magazine were Owen Johnson and Professor Lounsbury; of the Nassau Literary Magazine, Jessie Lynch Williams, Booth Tarkington and David Graham Phillips; of the Harvard Advocate, Richard Washburn Childs, Arthur Train, Robert Grant, Robert Herrick, Theodore Roosevelt and Edward Sheldon.

70 TONS A DAY ON HUGE TRUCK

A remarkable record for the transportation of large tonnages of sand, gravel, bricks and various building materials with the use of a motor truck in connection with trailers has been made lately by a firm of Cleveland building contractors, the Samuel Austin & Son Company.

Some time ago this company put in service a Peerless five-ton truck with screw power hoist dumping body. It has the contract for building construction at Nela Park, the new home of the National Quality Lamp divisions of the General Electric Company. From the Austin yards to Nela Park is a haul of about a mile.

On each trip the truck is loaded to capacity and each of two trailers is loaded with two and a half tons. Extra trailers are employed so that they may be loaded while the truck is away, and only have to be hitched to machine on its return to the yard. The truck itself is loaded as expeditiously as the material to be hauled will allow.

The truck has averaged about seventy tons every working day since it has been in service and it goes up a stiff grade at the park [illegible] without difficulty.

The Edwardsville, Ill., police feel so keenly the need of a motorcycle in the department that they are figuring on purchasing one by personal subscriptions.

YOSEMITE VALLEY LURING AUTOISTS

Big Rush Predicted for Next Season, Says Premier Car Man.

While a number of autoists are taking advantage of the re-opening of the valley to automobiles, the order came so late in the season that traffic into the Yosemite will not be very great this season. The Yosemite valley is at its best in the early summer when the weather is cooler and the streams are high, thereby enhancing the beauty of the falls many fold. Next season a great rush of auto traffic into the valley is predicted.

The first car to enter the Yosemite under the new orders, which were placed in effect Sept. 1, was a Premier, driven by J. H. Leach of 1550 Boulevard avenue, Los Angeles. His daughter, Miss Jaunita Leach, carried with her as a souvenir the sign of which had hung for several years at the park line saying that autos were prohibited in the Yosemite national park, according to F. H. Dailey the Premier car dealer here.

ceded to the United States government in 1904 by the state of California after the state had held it forty years, California having acquired the park from the government in 1864. It became evident that the wonders of this great valley would be better preserved if the park were again placed under federal control. H. R. McNoble of Stockton, as a grand officer of the Native Sons of the Golden West, led the fight to have the park re-established as a national park, and it was during his term as grand president that legislation was enacted turning the Yosemite back to Uncle Sam.

GET TH' GREEN

TRIBUNE'S baseball edition contains all the news of other editions and a good deal more.

ALL GAMES BY INNINGS

Full account of local games track results and boxing news.

Setting another new value mark in "Sixes"

The New 48 "SIX" $2500

Delivered in Oakland

KISSELKAR

AGAIN the Kissel Motor Car Company steps out from among the ranks and sets another and altogether new standard of value in six-cylinder automobiles. This time it is the KisselKar 48 "Six" at $2500—a refined, sturdy, capable automobile that outpoints everything in its class and changes the basis of all comparisons in six-cylinder values. When the specifications of this new model are examined and the construction analyzed, it will have to be admitted that no other car at the price approaches the new KisselKar 48 "Six" in design, power, equipment, beauty of lines and riding comfort.

If you are earnestly in search of an exceptionally capable car, one that acts right under all conditions of travel, that looks like an automobile you would be proud to own, and rides with the glide-like ease and comfort rare in automobiles, then call and ascertain the facts yourself.

The Powerful 60 "SIX" $3300

THIS is the big KisselKar 60 "Six" that a few years ago created a sensation by being first of the big "sixes" to shake down the then prevailing extravagant prices in six-cylinder automobiles—the result of manufacturing economics. Today the KisselKar 60 "Six" is still the most notable big car value in America, and maintains its leadership among high-powered "sixes." The KisselKar 60 "Six" is a car of striking appearance, rare riding comfort and exceptional quality; roomy, rakish and refined in every detail; big tonneau, low, deep seats, eleven inches of seat upholstery; 142-inch wheelbase, big wheels, big tires and a flexible, responsive motor that throttles down on high to three miles per hour and climbs hills at an easy speed without rushing. The steady vibrationless stream of power from the long-stroke, six-cylinder motor and the wide range of throttle control give a superb mildness to riding and a wonderful ease in driving. A careful comparison will demonstrate the superior value of this KisselKar.

The New 40 "FOUR" $2000

WHILE the demand for sixes is strong, there remains a big class of four-cylinder devotees whose preference for the "Four" removes from consideration any other type of an automobile. There can be no better selection than the KisselKar 40 "Four."

DELIVERIES COMMENCE AT ONCE

The Pacific KisselKar Branch

12th and Madison Streets Oakland

After November 15th we will be located in our new and permanent home on the northwest corner of Broadway and Twenty-fourth street.

SAN FRANCISCO, VAN NESS AND GOLDEN GATE. LOS ANGELES, TENTH AND OLIVE.

Cadillac 1914

The New Car Is the Best the Cadillac Company Has Ever Built

And do not forget that the Cadillac Company has never known a failure.

The addition of the two-speed rear axle to the new Cadillac is the most progressive step of the year in modern motor car construction.

And there are other features that help the Cadillac retain its leadership.

You must ride in this wonderful motor car to appreciate its merits. Why is this not a good day to make that investigation?

EARLY DELIVERY

California Don Lee Distributor

W. L. WEBBER, Manager

2265 BROADWAY, OAKLAND, CAL.

San Francisco Los Angeles Sacramento Fresno Pasadena

SENT FREE TO MEN

A Most Pleasing Remedy Given to Quickly Restore Lost Vitality.

A Free Trial Treatment Sent by Mail to All Who Write.

Free trial treatments of Energite, a most pleasing remedy, are being mailed to all men who write to Dr. John S. Howell. So many who had battled for years against the mental and physical suffering of man weakness have written thanking him for the great benefit received; therefore, Dr. Howell has decided to send free trial treatments to all men who write. It is a home treatment and all who suffer with any form of weakness, resulting from youthful folly, premature loss of strength and memory, weak back, lack of vitality and confidence, can now receive this strength-giving treatment at home.

The treatment has a peculiar grateful effect of warmth and seems to act direct to the desired location, promoting strength and development just where it is needed. It is given to relieve the ills and troubles that come from years of misuse of the natural functions, and has met with remarkable success, even in cases approaching advanced age. A request to John S. Howell, M. D., Suite 1027, Auditorium [illegible] sire one of his free trial packages, will be complied with promptly.

He is desirous of reaching that great class of men who are unable to leave home to be treated, and the free sample will enable them to see how easy it is to successfully treat man weakness when the proper remedies are employed. Dr. Howell makes no restrictions. Any man who writes will be sent a free sample and literature, carefully sealed in a plain package, so that you need have no fear of embarrassment or publicity. Readers are requested to write without delay.

—Advertisement.

SHAKES CHINESE FOR SHAKING LAD

Interference Costs Soo Wing $10, Which Was Looted From Register.

After seeing a boy loot his cash register, and after breathlessly pursuing him from his store, 549 Sixteenth street, to Fifteenth and Clay streets, Soo H. Wing, a Chinese curio merchant, started to shake the boy so that he dropped $7 in the gutter. While Wing was busily engaged in attempting to shake the additional $3 out of the boy, M. J. Minnan, driver for the H. N. Gard Paper Company, drove by.

"Here, you quit abusing that boy," shouted Minnan to the Chinese.

Wing emitted a voluble explanation in his nearest approach to swift English. The explanation was not sufficiently clear to Minnan, and he commenced to shake the Chinese. Wing let the boy go and rushed into Capwell's store, where he made his escape in the crowd.

Wing told his story, with indignant references to American interference, to the police.

REMOVAL NOTICE!

F. W. LAUFER, Optician

has removed to 487 Fourteenth st., between Broadway and Washington.

Oakland's Busy Clubwomen

CLUB CALENDAR FOR THE WEEK.

Monday—Town and Gown Club—Business meeting. Alta Mira Club—Meeting of the executive board, 2 p. m. Ebell Hall—Lecture course, "The Egyptians." Adelphian Club—Art history section. Cosmos Club—Club luncheon.

Tuesday—Ebell, lecture, S. Richard Fuller.

Thursday—Adelphian Club, Tourist section, talk by Rev. Baker.

Friday—New Century Club—Luncheon. Adelphian Club—Current Events section.

Saturday—Claremont Country Club—Play, "The Butterflies."

MRS. JOHN NEWTON PORTER, WHO IS TAKING AN ACTIVE PART IN THE WORK OF THE NEW CENTURY CLUB.

Three important events in club circles this week were the first luncheons of the season, held by three of Oakland's foremost clubs—the Oakland, Home and Ebell clubs. Tuesday the Ebell opened its fall season with an elaborate luncheon, at which about two hundred guests were present. The picturesque dining hall of the club was artistically decorated in greens, the tables being ornamented with cut glass bowls filled with ferns and dainty blooms. Mrs. George W. Bunnell was presiding hostess for the day. The guests of honor were Mr. and Mrs. John F. Davis of San Francisco, who were seated at the round table with Mrs. Kate A. Bulkeley, Mrs. C. J. Woodbury, curator, Bible history and literature; Mrs. Louis F. Cockroft, curator living issues; Miss Henrietta Frear, secretary of membership committee; Mrs. Thomas Bell, instructor Bible history and literature; Mrs. A. E. S. Bangs, curator, American history; Mrs. William L. Pattiani, chairman of membership committee; Mrs. C. J. Long and Mrs. E. A. Kleugel, luncheon decoration committee.

At the close of the luncheon Davis gave an interesting talk on "The Romance of California History and the Importance of University Fellowship." Following the lecture the speaker was given a reception by the club women who enthusiastically applauded the lecture. Mrs. Clarence J. Wetmore was chairman of the music committee and was assisted by Miss Helen Coburn Heath as soloist. Among the guests from out of town for the afternoon were Mrs. H. L. Gilmore of Pasadena, Mrs. J. R. Hamilton of Chicago, Mrs. Jennie L. Nobles of Lowell, Mass.; Mrs. Andrew Aitken of San Leandro, Mrs. Frank Hinckley of Shanghai, Miss Margaret Webster of Chicago, Mrs. Charles Snook, Mrs. A. W. Smith, Miss Mary Charlotte Alexander, Mrs. K. E. Gowell, Mrs. Lin Church and as many others.

Assisting Mrs. Guy C. Earl to receive were: Mrs. J. T. Wright, Mrs. Thomas Pineby, Mrs. Frank Adams, Mrs. Sam Bell Wakefield, Mrs. T. P. Cutting, Mrs. B. S. Hubbard, Mrs. James S. Jenks, Mrs. Harry P. Carlton, Mrs. Arthur Brown, Mrs. Frank Ogden, Mrs. A. K. Munson, Mrs. J. G. Hoyt, Mrs. Hayward G. Thomas, Mrs. Lillian Harris, Mrs. G. W. Percy.

Mrs. Percy Hubbard, Mrs. Wakefield and Mrs. Wright will preside at tea tables.

⁂

NEW CENTURY CLUB.

Next Friday will mark the regular monthly business meeting of Oakland New Century Club. This will also be the first luncheon of the season. A social center department under the direction of Mrs. John Newton Porter was organized at the beginning of the club season. The club has started a series of complimentary dances for the boys and girls of the neighborhood. It has been arranged to have an instructor present at the dances. Mrs. Harry Lewis is now house mother of the club and is always present to read to the little ones and make life pleasant for them. Mrs. Lewis has also charge of the cooking and sewing classes that are conducted by the club.

The next meeting of the card section will be the first Friday in October under the direction of Mrs. Louis Manning. The card club is growing in its membership every month. Mrs. Robert Watt will preside at the monthly club luncheon next Friday afternoon.

⁂

MILLS CLUB.

The first meeting of the season was held this week at the Mills club in the club house, 538 Sutter street, San Francisco. A business meeting at 2:45 p. m. preceded the program. Miss Helen W. Kimball, of Oakland, president of the club, presided for the afternoon. The meeting opened with a reception at which the officers and directors of last year were in the receiving party. Tea was served at many tables placed throughout the reception rooms. At the round table in the center were seated the president, Miss Helen Kimball, and the officers and chairman for this year. The speakers were selected from this table by the chairman of the entertainment committee, Miss Daisy Kimball Adams. The president spoke on "The Policy of the Club." Other speakers were Miss Daisy Kimball Adams, Mrs. Samuel Eva, Miss Maizie Nichols, Mrs. John T. Wheeler. Dr. Luella Clay Carson, president of Mills College, delivered a "College Message" to the girls. Mrs. Meriweather was soloist for the afternoon. There are now about one hundred and ten members in the club. The next meeting will be on October 21 and will be a Shakespearean program. The club meets on the third Tuesday in every month.

⁂

MONDAY CLUB.

Members of the Monday Club met last week at the home of Mrs. Guy C. Earl in McClure street. Following the literary program tea was served the members. This season the club will meet the first and third Mondays of each month at the homes of its members. Following includes the membership list: Mrs. Franklin Bangs, Miss Grace Fisher, Mrs. A. S. Cornwall, Mrs. Harry Benner, Mrs. L. W. Storer, Mrs. M. K. Miller, Mrs. C. W. Kinsey, Mrs. George Percy, Mrs. Guy C. Earl, Mrs. W. D. Huntington, Mrs. Frank Greenwood, Mrs. H. C. Davis, Mrs. Sarah Child, Mrs. Samuel Shepard, Mrs. David Easterbrook, Mrs. Ralph Kinney, Mrs. Charles Woodbury, Mrs. Delia Harrison, Mrs. A. L. Cunningham and Mrs. H. C. Capwell.

⁂

ADELPHIAN CLUB.

Five sections of the Adelphian Club held their meetings last week at the clubhouse in Alameda. There were the household arts section on Friday, the dramatic section and physical culture class on Thursday in the morning, and a meeting to hear a talk on the forestry of Eureka by the Rev. Baker in the afternoon. Wednesday an interesting program was held by the music section, at which the composer discussed was Rossini and his contemporaries, Donizetti and Bellini. Monday was the regular business meeting, held by the club members, followed by a basket luncheon.

There will be three meetings next week, the last of the month of September. Monday the art history section will meet. On Thursday, September 25, the dramatic section and physical culture class will meet again. Friday afternoon a ten-minute talk by Mrs. Will Wood will be given, her subject being "My Eastern Trip." Mr. Baker will speak on "Thoughts on a European Trip." Mrs. Viola Reedy will contribute the musical program for the day.

⁂

FULLER TO SPEAK.

S. Richard Fuller will speak at the next club meeting of September 23, at 2:30 p. m. He is a member of the American History Association, Archaeological Institute and of the Societe des Etudes Grecques, Paris. He will have as his topic for the afternoon "Cleopatra and Her Children." Mrs. Guy C. Earl will be receiving hostess for the day. Members of the club are entitled to three guest cards. Tuesday, September 30, a program has been arranged by the drama study section. John D. Barry, the author of "Imitations," will lecture on "How to Judge a Play." Receiving hostess for this afternoon will be Mrs. J. Carroll Ewing and Mrs. Arthur M. Brown, assisted by members of the drama study section.

⁂

OAKLAND CLUB.

One hundred members of the Oakland club were present last Wednesday afternoon at the Idora Park Grill to partake of the first club luncheon this season. The tables were effectively decorated in yellow coriopsis with a profusion of the [illegible]. Seated at the table were the officers and guests of honor for the afternoon. Mrs. Abraham Lincoln Frick, first vice-president of the club, presided in the absence of Mrs. C. S. Chamberlain, president, who is at present visiting in New York. Mrs. Chamberlain is expected home in the near future and will preside over the club meetings during the month of October. Those appointed on the luncheon committee were Mrs. L. B. Hackett, Mrs. Leon M. Hall, Mrs. G. D. Hallahan, Mrs. W. M. Hamelin, Mrs. F. B. Hamilton, [illegible] Mrs. F C Havens, Mrs C. J. Heeseman, Mrs. F. Helmke, Mrs. H. J. Henkenius, Miss J. Hogan, Mrs. Thomas Hogan, Mrs. H. Holihan, Mrs. A. P. Holland, Mrs. H. Hufschmidt, Mrs. R. Johnson, Mrs. Cora Jones, Mrs. F. M. Jones and Miss L. W. Kendall.

September 24 is the date for the next meeting of the club, when Rabbi M. Friedlander will be the principal speaker, having as his topic, "The Child Problem of the Day." Rabbi Friedlander is regarded as one of the best informed speakers on this topic. The program for the day will be given entirely by children, with the exception of a group of children's songs which will be rendered by Mrs. Adolf Warmburg Leman. Among the children who will play a prominent part in the day's program will be Miss Madeline Cornell, Danseuse; Miss Elizabeth Short, who is but eight years of age and plays the works of all the noted masters; Miss Olive Reed, violinist, assisted by her sister, Miss Ruth Reed, as accompanist; piano solos, serenade by Olson, "At Twilight," Miss C. Jenkin; "Cigne," (Handel) by Miss Elizabeth Short, and a violin solo, "Little Waltz" (Du Calle), by Bruce Toffelmeir.

Mrs. John Newton Porter will be chairman of the day.

⁂

TO PRESENT PLAY.

The performance of the "Butterflies" will be repeated at the New Twentieth Century club house on the evening of October 3, for the benefit of the Children's Home Finding society. This will be the event to take place in the new club house, which is one of the handsomest in the city. The building is fast nearing completion and will be the scene of one of the most brilliant functions of the season with the opening reception the latter part of next month.

⁂

CLAREMONT CLUB.

The first social gathering of the Claremont club will be held next Saturday evening, September 27, when the members will present the three-act comedy, "The Butterflies." The play will be staged under the direction of Reginald Travers. Those included in the cast are Herbert Delaney, Dr. Albert Sykes, Eu[illegible], George W. Ryder, Miss Madeleine H. Carter, Harry J. McGowan, Mrs. W. A. Atwood, Mrs. J. A. Bartlett, Miss Charlotte Kett and Mrs. Harry McGowan.

The following committee for the season have been appointed by the president, Dr. W. A. Atwood: Dramatic, Mrs. William F. Kett; entertainment, Mrs. J. A. Bartlett; cards, Mrs. Harry von Carter; dancing, Mrs. Paul S. Ruben. The other officers are: Ernest S. Tanner, vice-president; Mrs. Bartlett, recording secretary; Mrs. Kett, corresponding secretary, and R. H. Van Sant, treasurer.

⁂

LADIES OF THE ROUND TABLE.

The Ladies of the Round Table held a meeting at the home of Mrs. Joseph, in East Oakland, on September 5. Mrs. Theodore L. Gray read a paper on the political issues of the War of 1812. The club is now studying Shakespeare's play of King John. Mrs. Arthur Mauritz is curator. The last meeting of the club was held at the home of Mrs. B. M. Lyon on September 19, at which the members continued their study of Shakespeare.

⁂

HILLSIDE CLUB.

Last Monday evening the clubhouse of the Hillside club was the scene of a brilliant setting, when the members received Henry P. Bowie, who delivered an address on Japanase Art. The lecture was apostrophized by a beautiful exhibit of Japanese paintings taken from his own private collection for the occasion. Bowie studied for ten years in Japan under some of the best known artists there. The artist has written a book in which he has detailed the various laws which govern the Japanese in their constructive work along art lines. A great deal was learned by the audience last evening of the esoteric meaning of lines, shading, etc. Chinese characters also formed an important part of the address. In the exhibit were represented many of the masters of Japanese art. The club house was appropriately decorated for the occasion with Japanese lanterns, bamboo and chrysanthemums, which lent an oriental atmosphere to the scene.

⁂

HOME CLUB.

The opening luncheon of the Home club was well attended Thursday afternoon, when about two hundred members of the club gathered at the clubhouse for the first luncheon of the season. The feature of the afternoon was the address by G. L. Najarian on Persian Rugs, which he illustrated by having present some of the most valuable specimens of the Persian weavers as well as a native of that country in Persian costume, who illustrated the process of rug weaving with a loom used for the purpose. Najarian spoke of the materials from which the rugs were woven, Camels hair, silk, wool and cotton. In the specimens on exhibition he told of the meanings which were expressed by the Persians in the designs which were worked out in the rugs and told pages of history; of the symbols of the different colors; the Turkish red and greens used in the rugs woven for use in the temples and holy shrines; yellow, denoting royalty, white as the symbol of mourning, and black as the meaning of vice and evil. Every design expressed some personality or secret meaning. The lotus, the first flower and fruit of the earth, from which all other designs were taken was clearly discerned in the patterns of the rugs. A rug, now almost impossible to procure, was loaned by the president, Mrs. Daniel Easterbrook, for the occasion. This was the "Pride of Persia," a beautiful specimen signifying the design of the bird of Paradise and represented the ideal of the Persians, their future destiny, Paradise.

The presiding hostess for the day was Mrs. W. W. Crane. At the close of the meeting a reception was tendered by the club members. Among those seated at the round table were Daniel Easterbrook, Mrs. W. W. Crane, Mrs. A. O. Edwards, Mrs. Parker, Mrs. G. E. Shuey, Mrs. Gaytes, Mrs. Leet, Mrs. Rugg, Mrs. G. H. Gray, Mrs. Webster, Mrs. Inskeep, Mrs. F. M. Smith and a number of guests who were present for the afternoon.

⁂

ALTA MIRA CLUB TO MEET.

An interesting musical program will be given by the members of the Alta Mira Club on the afternoon of September 22. The first part of the afternoon will be devoted to an informal business session. Mrs. W. H. Cary will be chairman for the afternoon, while Mrs. A. L. Marian will be receiving hostess. Those who will take part in the musical program are Miss Edith Benjamin, soprano, accompanied by Miss McKenzie; readings by Miss Ethel Coplin and her pupils, and a group of songs by the soloist.

⁂

BENEFIT FOR HOME.

A large card party has been arranged by Mrs. Lin S. Church and Mrs. John M. Scotchier for the benefit of the West Oakland Home for the afternoon of September 25, at the home of the former in Berkeley. The proceeds are to go towards the annual doll show of the West Oakland Home. The series of benefit card parties which were given last year at the homes of the different members met with such financial success that it was decided to do the same this year. Those who will assist the hostesses are Miss Grace Trevor, president of the home; Mrs. Frank Melbourne, Mrs. Alexander Pantages, Mrs. Rod Church, Mrs. F. B. Ladd and Mrs. Arthur M. Smith.

How to Keep Face Young and Attractive

(National Hygiene Review.)

The way to ward off old age is not to fear, not to allow one's self to be oppressed by the dread of advancing years. Use only legitimate preventives and avoid trying experiments with preparations not indorsed by physicians. An entirely safe and very effective way to keep the complexion young-looking and beautiful is to apply ordinary mercolized wax at bedtime, using it like cold cream, washing it off in the morning. This gradually absorbs the withered, faded cuticle, which is replaced by the more youthful, pink-tinted underskin. One ounce of this wax, to be had at any drug store, is enough to completely rejuvenate a worn-out complexion.

Crow's feet and other wrinkles, the first signs of advancing age, may be removed by a simple, harmless preparation made by dissolving an ounce of powdered saxolite in a half pint witch hazel. It is used as a face bath.

—Advertisement.

TOBACCO HABIT EASILY CONQUERED

A well-known New Yorker of wide experience, has written a book telling how the tobacco or snuff habit may be easily and completely banished in three days with delightful benefit.

The health improves wonderfully after the nicotine poison is out of the system. Calmness, tranquil sleep, clear eyes, normal appetite, good digestion, manly vigor, strong memory and a general gain in efficiency are among the many benefits reported. No more of that nervous feeling; no more need of pipe, cigar, cigarette or chewing tobacco to pacify the morbid desire. The author, Edw. J. Woods, 534 Sixth Ave., 633 R, New York City, will send his book free on application, to anyone who writes to him.

—Advertisement.

Summer's end

Clearance Sales

Dining Chairs

$2.50 "Fumed" Finished Chair—Now $1.95
$2.75 "Fumed" Finished Chair—Now $2.15
$2.85 "Fumed" Finished Chair—Now $2.25
$3.00 "Fumed" Finished Chair—Now $2.35

Library Tables

$ 9.00 Fumed Oak Table—Now $ 7.50
$10.00 Fumed Oak Table—Now $ 8.50
$18.50 Fumed Oak Table—Now $16.00
$26.50 Fumed Oak Table—Now $22.00
$28.50 Fumed Oak Table—Now $22.00
$30.00 Fumed Oak Table—Now $25.00
$30.00 Fumed Oak Table—Now $26.50
$37.50 Fumed Oak Table—Now $30.00

Oak Buffets

$18.50 Oak Buffets—Reduced to $14.50
$19.50 Oak Buffets—Reduced to $15.00
$21.50 Oak Buffets—Reduced to $17.50
$27.00 Oak Buffets—Reduced to $18.00
$30.00 Oak Buffets—Reduced to $17.75
$30.00 Oak Buffets—Reduced to $26.75
$100 Oak Buffets—Reduced to $58.50
$120 Oak Buffets—Reduced to $92.50

Fireless Cookers

$ 9.00 "Chatham" Cooker Reduced to $ 6.50
$20.00 "Chatham" Cooker Reduced to $16.85
$25.00 "Jewel" Cooker ...Reduced to $20.00
$22.00 "Electric" Cooker Reduced to $15.00
$30.00 "Electric" Cooker Reduced to $25.00
$51.00 Elec. Steel Cooker Reduced to $37.50

And the Same Old Easy Credit Terms

Breuner's

OAKLAND Cor 13th and Franklin Sts.

WE ARE LEADERS

in the Essentials of Good Clothes
WE DETERMINE FALL STYLES
WE REGULATE THE PRICES
WE EXTEND THE CREDITS
WE SERVE YOU BEST.

You can be correctly gowned in the latest fall effects, best fabrics, finest fittings and pay as you can.

"Your Styles Are Just Beautiful"

Compliments of the character as well as the extent of assortments of our fall styles are no unusual thing at this store every day. These comments only go to express how well we have fulfilled our aim to provide styles distinctive from those shown elsewhere.

Careful selection in our buying results in a charming diversity of designs—even on the plainest styles we carry you'll notice a grade of workmanship that gives a decidedly superior effect.

Afternoon and Evening Dresses

No former season has ever seen a greater profusion of style ideas, and no former season has ever beheld a more delightful scheme of colors and fabrics. You certainly should see the many new things.

CREDIT, OF COURSE

The Newest Millinery Display

Here we have the small, smart shapes of soft silk velvet in dress styles, semi-dress styles and tailored effects. Smart tailored wings give them a jaunty air; feathers add to their dignity and give others a most effective air; ostrich feathers and soft aigrettes add distinction to many others.

Hats in all rich black effects, in bright colors and combination colors to suit every taste and whim.

CREDIT: Liberal, Pleasing and Not Embarrassing

Eastern Outfitting Company

OAKLAND'S LARGEST AND BEST SUIT HOUSE

561 FOURTEENTH STREET, COR. JEFFERSON

WANT ADS. **Oakland Tribune.** REAL ESTATE

VOL. LXXX. OAKLAND, CALIFORNIA, SUNDAY MORNING, SEPTEMBER 21, 1913. PAGES 43 TO 52 NO. 32.

Column 1

Oakland Tribune

B. A. FORSTERER,
Publisher and General Manager.
Member American Newspaper Publishers' Association.
Associate Member Association of American Advertisers
Exclusive Complete Associated Press Service for Greater Oakland.

TRIBUNE every evening and Sunday morning, 40c a month by carrier; single copies 5c.

Subscription rates by mail, postpaid, in United States, Mexico and Canada:
One year .....$4.50|Three months.. 1.20
[illegible] .....2.25|One month .... .40

Entered at Oakland [illegible] second-class matter.

Sample copies free on application.

Publication Office, TRIBUNE building, corner of Eighth and Franklin streets. Telephone Oakland 528.

TRIBUNE BRANCH OFFICES IN OAKLAND

1220 Broadway, near 13th—F. F. Porter's Real Estate Office.

[illegible] and Broadway—Kahn Bros.' Dept. Store

SAN FRANCISCO OFFICE
683 MARKET STREET.
Monadnock Building.
Phone Kearny 5796.

Berkeley Office, 2142½ Shattuck avenue, next to First National Bank; phone Berkeley 180.

Alameda Office, Schneider's Stationery Store, corner Park street and Santa Clara avenue; phone Alameda 559.

Fruitvale Office, Dawson's Drug Store, Fruitvale avenue and East Fourteenth street, phone Merritt 77.

Melrose Branch Office, Eagle Drug Store, corner Forty-seventh avenue and East Fourteenth street; phone Merritt 38.

Dimond Branch, Mr. Mahar, 2148 Hopkins St.

Fitchburg Branch—Callea's Drug Store, East Fourteenth and George streets; phone Merritt 506.

Elmhurst Branch—E. W. Eckhardt, druggist, East Fourteenth street and Bay View avenue; phone Elmhurst 74.

Richmond Branch—Edwin Pascoe, 921 Macdonald ave.; phone Richmond 2581.

Point Richmond Branch—J. Casey, 46 Washington avenue; phone Richmond [illegible].

San Jose Agency—Geo. D. Abbott, 26 North Second street; phone Main 1478.

Manager Foreign Advertising, Williams, Lawrence & Cresmer Co., New York—Brunswick bldg., Fifth ave. and Twenty-sixth street; Chicago—Harris Trust building. Will T. Cresmer, representative.

[illegible] TRIBUNE can be seen at the office of Messrs. E. and J. Hardy & Co., 30-31-32 Fleet street, London. News subscriptions and advertisements received there.

TO SUBSCRIBERS.

Subscribers failing to receive their paper within a reasonable hour after publication will please report the same to THE TRIBUNE Office by telephone, and a special messenger will be dispatched with a copy of THE TRIBUNE at once.

Manuscripts or photographs submitted to the editorial department for consideration must have stamps enclosed to insure the return of same if not accepted.

MORNING TRIBUNE.

Morning TRIBUNE (six days a week), 25c per month.

Entered as second-class matter February 21, 1908, at the Postoffice at Oakland, Cal., under act of Congress March 3, 1879.

INDEX TO CLASSIFIED ADS

COLUMN
AGENTS WANTED 7
ALAMEDA REAL ESTATE 18
ANTIQUE FURNITURE 33
APARTMENTS TO LET .... 13 and 14
APT HOUSES TO LEASE 14
ATTORNEYS-AT-LAW 42
AUTOMOBILES .... 34 and 35
AUTO BODIES 35
BATHS 42
BICYCLES, MOTORCYCLES 35
BERKELEY REAL ESTATE 19
BUSINESS CHANCES 36-37
CAMPING OUTFIT 33
CARPET CLEANING 32
CHILDREN BOARDED 12
CLAIRVOYANTS 2
CHIROPRACTIC 40
CHIROPODISTS 40
CHURCH NOTICES 3
CORSETS 8
COUNTRY REAL ESTATE .... 22 to 24
COUNTRY BOARD 12
CUTLERY 42
DANCING 37
DAY AND CONTRACT WORK 8
DETECTIVES 42
DIAMONDS & OLD GOLD WANTED 33
DRAYAGE 32
DRESSMAKING 8
EAST OAKLAND REAL ESTATE 15
EDUCATIONAL 37
ELMHURST REAL ESTATE 20
FARMS WANTED 25
FLATS FOR SALE 18
FLATS TO LET—FURNISHED 10
FLATS TO LET—UNFURNISHED .... 10 and 11
FOR EXCHANGE—Miscellaneous 38
FOR SALE—MISCELLANEOUS 38
FRATERNAL DIRECTORY 2
FRUITVALE REAL ESTATE 19
FURNITURE FOR SALE 33
FURNITURE WANTED 33
FURS 42
GARAGES FOR RENT 35
GOVERNMENT LANDS 25
HAIRDRESSING .... 41 and 42
HAYWARD REAL ESTATE 20
HELP WANTED—FEMALE .... 4 and 5
HELP WANTED—MALE .... 3 and 4
HOUSES AND ROOMS WANTED 14
HORSES AND VEHICLES 31
HOUSEKEEPING ROOMS TO LET .... 12 and 13
HOUSES FOR SALE .... 26 to 28
HOUSES TO LET—FURNISHED .... 8 and 9
HOUSES TO LET—UNFURNISHED .... 9 and 10
INVALIDS' HOME 11
INVESTMENTS 37
JUNK 39
JAPANESE EMPLOYMENT 8
LADIES' TAILORS 8
LOST AND FOUND 2
LOTS FOR SALE .... 19 and 20
MASSAGE .... [illegible]
MATERNITY HOMES 44
MATTRESSES 31
MEDICAL 40
MELROSE REAL ESTATE 20
MILLINERY 8
MONEY TO LOAN 32
MONEY TO LOAN—REAL ESTATE .... 32 and 33
MONEY TO LOAN—CHATTELS .... 32 and 33
MONEY WANTED 33
MOVING AND STORAGE 35
MUSICAL INSTRUMENTS 37
NOTARY PUBLIC 42
OAKLAND REAL ESTATE .... 15 to 18
OLD GOLD & DIAMONDS WANTED .... [illegible]
OSTEOPATHY 40
PATENT ATTORNEYS 43
PATENTS 40
PIANO TUNING 37
PERSONALS 3
PHYSICIANS' DIRECTORY 40
PLEATINGS AND BUTTONS 8
POULTRY AND SUPPLIES 37
PROPERTY TO EXCHANGE .... 29 to 31
PROPERTY WANTED .... [illegible]
REPAIRING AND CONTRACTING 32
RICHMOND REAL ESTATE .... 22 to 25
ROOFING, ETC. 2
ROOMS AND BOARD 12
ROOMS AND BOARD WANTED 12
ROOMS TO LET—FURNISHED 11
ROOMS TO LET—UNFURNISHED 11
ROOMING HOUSES .... [illegible]
SAN FRANCISCO REAL ESTATE 20
SALESMAN SOLICITORS .... 7 and 8
SAN LEANDRO REAL ESTATE 18
SEWER CONTRACTORS 31
SEWING MACHINES 25
SITUATIONS WANTED—FEMALE .... 6 and 7
SITUATIONS WANTED—MALE .... 5 and 6
SPECIAL NOTICES 2
STAMPS 33
STORES AND OFFICES TO LET 14
TRUNK REPAIRING 31
TYPEWRITERS 2
VACUUM CLEANERS 33
WANTED—MISCELLANEOUS 39
WIRELESS INSTRUCTION 37

Column 2

FRATERNAL DIRECTORY

DIRECTORY F. & A. M.

OAKLAND.

LIVE OAK, 61—Friday, Masonic Temple, Twelfth and Washington sts.

OAKLAND, 188—Sat. eve., Masonic Temple, Twelfth and Washington sts.

SEQUOIA, 349—Tuesday, Masonic Temple, Twelfth and Washington sts.

Scottish Rite Bodies

Cathedral, 15th and Madison sts. Sept. 22, 16th and 17th degrees. J. McEwing and H. G. Ilderton.

Aahmes Temple

A. A. O. N. M. S. stated meeting 2nd Wednesday; all Nobles welcome. Hotel Oakland, 12th-Alice.

Eastern Star Chapters

OAKLAND

OAK LEAF, 8—Meetings every 2d and 4th Thursday, Masonic Temple, 12th and Washington sts.

SIERRA COUNCIL, 1642, Royal Arcanum, 2d and 4th Mondays, Pythian Castle, 12th and Alice sts. L. N. Snyder, Secy., 1505 Myrtle st.

OAKLAND LODGE, No. 324, LOYAL ORDER OF MOOSE, meets every Friday night at Moose Hall, 12th and Clay sts. W. J. Hamilton, secretary.

I. O. O. F.

Orion Lodge, No. 189, Sat. evenings at Orion Hall, 11th ave. and E. 12th st.

THE SONS OF ST. GEORGE

is a fraternal, beneficial order composed of Englishmen, their sons, grandsons and great-grandsons on either maternal or paternal side, no matter where born. The organization extends from Maine to California. An invitation is extended to anyone of good character to join. Religion and politics barred.

James Carter, Secy., 5746 Herman st., Oakland; phone Piedmont 2379.

Albion Lodge of Oakland meets Wed. even. Pythian Castle, 12th and Alice sts.

SPECIAL NOTICES

SCENARIO plots put in correct form and typewritten. Cole Burke, 1012 Broadway.

SAFETY RAZOR blades sharpened, 25c per dozen. 485 12th st.

UNIVERSITY CIRCLE No. 248, Companions of the Forest, will give a barn dance Wednesday evening, Sept. 24, 1913, at Bonita Hall, Bonita ave. and Berkeley way. Admission to barn dance 25c. Door prize from A. O. F. Farm.

LOST AND FOUND

A—LOST—Gold watch with pearl pin; initials "K. J. J."; keepsake; reward offered greater than cost of both. 451 28th st., Oakland; phone Oakland 4750.

AA—LOST—Gold bracelet, sapphire setting, Sunday evening, nr. 28th and Telegraph; liberal reward. Ret. 477 28th st.

FOUND—Bunch of keys in Emeryville. Finder can have same by phoning Piedmont 7680 and paying for advertisement.

LOST—Downtown, lady's purse containing bankbook, money and key; return to Oakland Bank of Savings or Box [illegible], Tribune office, and receive reward.

LOST—Purse containing money, 7th and Broadway [illegible] 16. Reward will be given if returned to 2080 Oakland ave., Piedmont.

LOST—Sometime this morning, bet. 3 and 5 a. m., $20 note. Communicate with Box 2704, Tribune.

LOST—At 40th and San Pablo, purse containing money, finder return 2466 E. 23d st. Tel. Mer. 3307.

LOST—Female Boston bull; ans. name Muggins, reward. 476 24th st.; Oak. 4424.

LOST—A black collection book, bet. 12th and 18th, on B'dwy.; reward. Pied. 2228.

PARTY who found wallet and phoned Lake 1367 kindly send Box 258, reward.

LOST—Red Cross pin with name Emma Roberts on back. Oak. 5962.

LOST—On San Pablo ave. car or 55th st. a purse. Phone Pied. 2888. Reward.

LOST—Package of linen mesh on car or street; reward. 2281 Hyde st.

STRAYED or stolen from 595 17th st., Sat., Sept. 6, white shaggy dog with tan ears, two tan spots on back; answers name of Babe; information concerning whereabouts will be rewarded. Phone Lakeside 2554.

STOLEN.

Suitcase containing papers of value only to owner. A liberal reward for papers returned to A. M. Britt, Nolan's Hardware Store, 3920 Boulevard, Fruitvale.

CLAIRVOYANTS

AAA Rev. J. Brown

I DO HEREBY SOLEMNLY AGREE AND GUARANTEE to make no charge if I fail to call you by your name, names of your friends, enemies or rivals. I promise to tell you whether your husband, wife or sweetheart is true or false; tell you how to gain the love of one you most desire, even though miles away; how to succeed in business, speculation, lawsuits, how to marry the one of your choice; how to gain youth, health and vitality.

FEW DAYS ONLY, 50c.

412 20th St. NR. BROADWAY.

AFTER you have been disappointed in others consult Mrs. Belmont; she reads from cradle to grave without question or mistake. 1612 San Pablo; Lake. 2065.

AA—EVA FRANCES, clairvoyant. 1705 Broadway; readings 50c, hours 10 to 9.

DR. CUTTING—Readings daily and Sunday; satisfaction guaranteed. 2348 Telegraph, near 24th.

FREE TEST READINGS, GYPSY CAMP, 527 BROADWAY, ROOM 5.

MRS. CLARK, gifted clairvoyant, card reader; [illegible] years' experience. 1026 Jackson st.

MME. DEL MAR, clairvoyant; reading, 50c; 10:30 to 6. 371 12th st.; Oak. 5276.

TYPEWRITERS

OUR TYPEWRITER OFFER—Models 6 and 7 Remington, three months for $5; if later you wish to buy, $5 will apply [illegible] price. Remington Typewriter Co., 1527 Broadway, Oakland, and 276 Bush st., San Francisco.

RENT Oliver typewriter 3 months, $4. Oliver Typewriter Agency, 316 Coml. Bldg., 12th-Broadway; phone Oak. 2289; and 368 Pine st., San Francisco.

ROOFING, ETC.

H. J. EDWARDS, shingler, 20 years' practice in Oakland; work guaranteed; estimates furn. Res., 1215 Poplar; Oak. 7246.

Column 3

CHURCH NOTICES

FIRST TEMPLE OF SPIRITUALISM—Rice Institute, cor. 17th and San Pablo. Pastor, Lora E. Wells. 8 p. m., "Life Everlasting." Healing circle at 7 p. m., progressive lyceum 2:30 p. m., message service by Mrs. Wells, Mrs. Nannings, Miss Sunberg; Miss Reed, pianist; all welcome; seats free.

FRATERNAL CIRCLE SPIRITUALISM, 411 Lincoln hall, 13th st.—Sun. 7:30 p. m.; speaker, Mrs. Taylor; messages, Mrs. Mitchell, Mrs. Knott.

INTERNATIONAL BIBLE STUDENTS' ASSOCIATION, public lecture Sept. 21, 3 p. m., Porter Hall, 1918 Grove st., subject, "God's Law vs. Man's Law"; seats free; no collection.

SPIRITUALIST AID & MISSION, 4302 [illegible] Mrs. Smith; Wednesday evening, messages, local mediums.

TRUTH CENTER, 529 12th st.—Noon meetings, 12 to 1; Monday, Ellen Verrinder; Thursday, Mrs. Helen Close.

TRUTH CENTER 529 12th—Sunday, 11 a. m., "Abundance," Mrs. McMillen.

PERSONALS

ANY poor girl in need of a friend, a home or advice is invited to call or write the matron of The Salvation Army Home, 5205 Harrison ave., Oakland; phone Merritt 887.

AN admiring young man of 21 would like to meet a young lady of good address. Write Box 3000, Oakland Tribune.

BE BEAUTIFUL; obtain a "peaches and cream" complexion; win admiration of everyone; our excellent Liquid Skin Beautifier is daintiest, most delightful preparation for face, neck and arms; pink and white, 50c postpaid. Lady Belle Co., 782 Fulton st., Brooklyn, N. Y.

DEVELOP your bust; our new Perfection Bust Development Treatment works wonders. Write for particulars, Mt. State Supply Co., Grafton, W. Va.

FREE TO LADIES—The best superfluous hair removing treatment known; will remove superfluous hair growth quickly; liberal sample sent free; write and remove this troublesome growth quickly. QUABOAG SUPPLY CO., Dept. 9, West Brookfield, Mass.

GET MARRIED; hundreds wealthy; tired living alone; descriptions free. Call or write Mrs. Hyde, 2677 Mission st., S. F.

GAS Consumers' Association reduces your bill 15% to 30%. 384 12th st.

HAIR-NO-MO; the only preparation on the market today which removes superfluous hair without injury to the skin; particulars free. John P. Pawlicek Co., 2021 Pacific ave., Tacoma, Wash.

HINES FAMILY, formerly of Irvington—The attorney recently looking for this family can learn its present location by addressing C. D. Hines, 580 Lincoln ave., Santa Clara, Cal.

HOME for friendless and homeless girls and women who need help. Phone or call 2107 13th ave.; Merritt 2186; Mrs. Brand, matron.

INFORMATION wanted of the children of Seth Snow. They came here from near Minneapolis. Address Geo. B. Snow, 2896 E. 14th st., Oakland.

LADIES—When delayed or irregular use Triumph Pills; always dependable; "Relief" and particulars free. Write National Med. Institute, Milwaukee, Wis.

LADIES—Marcellus Face Cream, $1; Marcellus Rouge, 50c, postpaid; latest, best. Marcellus Novelty Co., 6246 Foster Road, Dept. 35, Portland, Oregon.

L. S. CLARK, Atty.-at-Law, 701 Jackson st.—Consultation free; open evenings.

MARRY—An ideal matrimonial paper with descriptions wealthy marriageable people; read marriage testimonials; paper sealed, 10c. Address P. O. Box 1749, Los Angeles, Cal.

MARRY; many wealthy members wishing early marriage; descriptions free; am making many happy marriages; reliable club. Mrs. Wrubel, 1420 West st.

MARRY—Many rich, congenial and anxious for companions; interesting; particulars and photos free. The Messenger, [illegible]

MARRY—Many wealthy members seeking marriage; big list free. Mission Unity, San Francisco.

MARRIAGE paper free; best ever published. Eastern Agency 67, Bridgeport, Conn.

MRS. BOWERS, medium, palmist, card-reader; life rdgs., 50c. 511 18th, 1-5 p. m.

WANTED—Address of owner of old violin, slightly crushed at right of tailpiece. Box 2697, Tribune.

WEALTHY Southern widow, 40, would marry. W., Box 35, League, Toledo, O.

$1.00 LADIES' OR GENTLEMEN'S suits steam or dry cleaned; skirts 50 cents.
GOLDEN GATE DYE WORKS,
2596 San Pablo. Phone Oak. 1397.

HELP WANTED—MALE

ADVERTISING solicitors wanted; men having previous special edition experience to their credit prefered. Apply to Mr. Cribbins at the Oakland Tribune business office.

AMBITIOUS person may earn $15 to $25 weekly during spare time at home writing for newspapers; send for particulars. Press Bureau, M-123, Washington, D. C.

AA—OAKLAND Home Employment Office furnishes skilled and unskilled laborers to employers free of charge. Call 476 5th st., phone Oakland 3712.

ANY intelligent person may earn steady income corresponding for newspapers; experience unnecessary. Address Correspondents' Press Bureau, Washington, D. C.

AAA—WANTED—A FIRST-CLASS COLLECTOR, WITH EXPERIENCE; REFERENCES REQUIRED. BOX 2911, TRIBUNE.

A BOY as apprentice or carpenter's helper, $1.50 and up per day. Call at building, 311 21st st.

A LATHER wanted, give best price per M; furnish nails, reference, give phone number if any. Postoffice Box 642.

AUTO Motor Engineering School—Corner Adeline, 57th sts., Oakland; established 1906.

BRIGHT, energetic man for opening in Alameda to solicit and collect; Alameda resident preferred; permanent position with excellent opportunities for advancement; salary and commission. Address, Box 415, Tribune, stating age, married or single and past experience.

BOY of 18, who has ambition enough to learn a business which pays at least $100 a mo. Drugstore, 5106 Telegraph ave.

BOY wanted with wheel to work in drug store. Apply 577 14th st.

BOY wanted with wheel. Kimball Electric Co., 1314 Webster st.

DON'T PAY to learn trade of automobiles, electricity, plumbing, bricklaying; do it by actually working at the trade with us in our shops, etc.; only short [illegible] Cont. Co., 1214 Call bldg., S. F.

EXPERIENCED driver, cleaning works; can [illegible] Monday 7 o'clock morning. F. Snow Dye Works, 1030 28th st.

EARN big money in pleasant occupation after learning barber trade. International Barber School, 790 Howard, S. F.

EXPERIENCED solicitors and drivers, cleaning and dyeing works. Tilton Cleaning & Dyeing Works, 1340 E. 12th.

Column 4

HELP WANTED—MALE

(Continued.)

GOVERNMENT positions are easy to get; my free booklet Y-247, tells how; write today, NOW. Earl Hopkins, Washington, D. C.

I NEED good men everywhere; part or all time; learn my business; make money with me; no experience needed; desk, typewriter and outfit free. W. M. Ostrander, Dept. 24, 12 West 31st st., New York City.

I WILL start you earning $4 daily at home in spare time, silvering mirrors; no capital; free instructive booklet, giving plans of operation. G. F. Redmond, Dept 95, Boston, Mass.

IF you want a good live, steady job and make good money, call at 2006 E. 26th st., bet. 6 and 8 evenings.

[illegible] vassing or soliciting required; good income assured. Address National Co-Operative Realty Co., V-866, Marden Bldg., Washington, D. C.

LOCOMOTIVE firemen, brakemen; wages about $100; experience unnecessary; send age, stamp. Railway, Box 2506, Tribune.

MEN of ideas, with inventive ability, should write for new list, "Needed Inventions," "Prizes for Patents." Randolph & Co., Patent Attorneys, Washington.

MEN and boys learn the barber trade free; this is no fake; we teach you. Call at Modern Barber School, 504 Howard st., S. F.

MAN to play piano for lodge music Thursday nights; easy work; money good. Box 2916, Tribune.

OAKLAND HUB CO. wants a few young men, mechanically inclined, to invest small amount and obtain steady employment in factory now in operation. Apply 2628-30 Poplar st.

RAILWAY mail clerk, carriers wanted; good pay, fine positions; pay for instruction after you receive position. Liberty Institute, Dept. 54, Rochester, N. Y.

SHOW CARD writing; learn the dollar an hour business at home evenings; $75 complete I. C. S. course for $37.50. Address 1053 18th st., Oakland.

STEADY boy wanted in meat market at 256 Walsworth ave.

THREE young men to solicit casualty insurance in Oakland and vicinity; permanent position to those who make good. Box 302, Tribune.

THE demand for good barbers is greater than the supply. National Barber School, 472 Ninth street, Oakland.

TWO live young men demonstrators who are hustlers and have good selling ability; salary. Box 280, Tribune.

WE will pay you $120 to distribute religious literature in your community; sixty days' work; experience not required; man or woman, opportunity for promotion; spare time may be used. International Bible Press, 1012 Arch st., Philadelphia.

WRITE moving-picture plays; $50 each; all or spare time; no experience nor correspondence course; details free. Atlas Publishing Co., M-50, Cincinnati, O.

WANTED—2 men for Shushanna, Alaska, take charge of new general merchandise store; old established company; $500 a man nec. Box 305, Trib.

WANTED—Investigators and detectives; $150 to $300 per month; some traveling positions, free particulars. National Detective Agency, Dept. E-71, Chicago.

WANTED—Young man 18-20 who has had some experience in soliciting to work on commission, good chance, investigate. Phone Sunday, Merritt 3961.

WANTED—A boy about 16 years of age for office work and errands. Apply 730 First National Bank Bldg.

WANTED—Boys over 16 years of age, with bicycles; deliver telegrams; $1 per day and commission. 1120 Broadway.

WANTED—An office boy over 15 years of age. Apply room 218, California Hall, University of California.

WANTED—High School boys to carry paper routes. J. A. Putnam the Call, 1540 Broadway.

WANTED—First class coat maker. John [illegible] Commercial bldg., 12th and Broadway.

WANTED—Carpenter to do work in ex. for 1st-class dental wk. Box. 2694. Trib.

WANTED—Carpenter. Highland ave., E. 27th st.; inside work; $3.50 per day.

WANTED—Boy with wheel; hrs. 9 to 6. Bowman Drug Co., Berkeley.

WANTED—Good harnman to care for horses. Call at 323 Clay st.

YOUNG man for news agent; Oakland and Sacramento trains; security required. Gray Bros., 40th and Shafter ave.

YOUNG man to work around soda water works; $7 a week to start. 1227 Filbert st.

HELP WANTED—FEMALE

ATTENTION!

LEARN HAIRDRESSING; THE FAMOUS PEAVY P. V. SYSTEM; enroll now. CALIFORNIA SCHOOL OF HAIRDRESSING, 470 13TH ST., Smith Bros. Bldg., Oakland, second floor.

AA—LADIES and girls to tint pillow tops at home; $6 to $50 per doz.; experience unnecessary starting. World's Fair Art Assn., 927 Broadway, room 30, 10-4 p. m.

A THOROUGH COURSE OF HAIRDRESSING AND BEAUTY CULTURE TAUGHT FROM A TO Z; THE MALLO SYSTEM. OAKLAND COLLEGE OF HAIRDRESSING, 562 15TH ST.

AT the Success Employment Agency, 411 13th st., near Franklin—Wanted cooks, waitresses, chambermaids and girls, house girls; best wages. Oakland 737.

AN EXPERIENCED girl for general housework; 3 adults; no washing; good wages; references. 2427 Virginia st., Berkeley, phone Berkeley 2585.

A—LADIES—Earn $12 weekly making sanitary belts at home; no canvassing, enclose stamped envelope. Santia Mfg. Co., Cedar Rapids, Iowa.

AMBITIOUS person may earn $15 to $25 weekly during spare time at home, writing for newspapers; send for particulars. Press Bureau, F-88, Washington, D. C.

A GIRL to go to country to do general housework; no washing; wages $25. Call 635 Santa Ray ave.

A COMPETENT girl for cooking and some housework; $25 to $30. 768 25th st.

AA—OAK. Emp. Office, 1153 Franklin; Oakland 117—Help of all kinds wanted.

AN experienced [illegible] no washing; wages $35. Phone Berkeley [illegible].

BRIGHT young girl for office work and as telephone operator. Smith Bros. Bookstore, 472 13th st.

CHAMBERMAIDS, waitresses and cooks, clerk for candy store, girls for general housework. Woman's Emp. Exchange; phone Oakland 3359.

CAPABLE girl or woman; cooking and housework; small family; good home. 945 Lake Shore ave.

COMPETENT help with good references, male and female. 827 Jefferson; phone Oakland 5754. A 3359.

COMPETENT help wanted. Mrs. Nelson's Employment Agency, 1512 Broadway, phone Oakland 1545. A 5444.

COMPETENT girl for cooking and general housework; $35. 130 25th st.

DETECTIVE; give phone, description and reference. Box 31, Tribune, S. F.

EXPERIENCED chocolate dippers wanted; steady position, good pay. Apply after 10 a. m. E. Lehnhardt, 1309 Broadway.

Column 5

HELP WANTED—FEMALE

(Continued.)

ENGLISH or Scotch girl; general housework, assist with 2-year-old child; write references, address, phone, wages expected. P. O. Box 562, Oakland.

EXPERIENCED girl, Protestant, for housework; good wage. 368 60th st.; phone Piedmont 2021.

GIRL to care for children 2 afternoons a week for music lessons. 1505 92d ave., Elmhurst.

GIRL for general housework in small family, $30; references; car fare. 2083 Oakland ave., Piedmont.

GIRL to assist with cooking and housework; small family; wages $20. Phone morning, Piedmont 1774.

GIRL for housework and plain cooking; small family. 5312 Lawton ave., near [illegible]

GIRL with grammar certificate to work in drug store; start small pay. Box 3900, Tribune.

GIRL wanted for second work; small family; wages $20. Box 2718, Tribune.

GIRL for light housework; sleep home. Miller Apts. C, 544 13th st.

GIRL to assist in general housework; sleep home. 2311 Harrison.

GIRL to assist in general housework; 3 adults. 556 24th, near Telegraph.

GIRL for general housework and cooking. 686 Mariposa ave.; Piedmont 1438.

LEARN A PAYING PROFESSION

We teach you hairdressing and beauty culture in all its branches; wig making, ventilating especially; prices reasonable. Call or write Corona Hairdressing School, 1139 23d ave.

LADIES—Turn spare time into cash; conduct profitable business at home. Sterling, 4th st., Jersey City, New Jersey.

MAKE money writing short stories; big pay; send for free booklet; tells how. United Press Syndicate, San Francisco.

NICE young girl to work in shooting gallery; $2 per day, 8 hours; percentage. T. Hauda, 584 Pacific st., S. F.

NURSE girl for two children. 1624 San Antonio ave., Alameda.

PRACTICAL help will be given any woman or girl of the segregated district whose livelihood is affected by the passage of the red light injunction and abatement law. Apply by telephone, Lakeside 2050.

PACIFIC EMPLOYMENT OFFICE, 1450 Bdwy.; female help wanted and supplied; best wages. Phone Lakeside 3872.

RELIABLE girl or middle-aged woman for general housework, cooking; refs. Phone Alameda 2392.

RELIABLE woman for rooming house; references required. 518 17th st.

TWO lady demonstrators who have selling ability, to call on good family trade, salary and commission. Box 298, Tribune.

WANTED—Persons to write and copy letters; $10 to $25 weekly readily made by following our practical directions, self-addressed envelope for particulars. Rouse Copying Co., 2856 N. Troy st., Chicago.

WANTED—A few ladies to help me in a respectable business, this is the opportunity of your life. Call today or work days, evenings after 6 p. m., 1416 92d ave., Oakland; Elmhurst car.

WANTED—Lady house-to-house demonstrator for good selling grocer specialties; salary and commission; good profits. Call mornings, 9 to 10. Goodway Bros. Mfg. Co., 1301 E. 14th st., Oakland.

WANTED—Persons to do easy, pleasant coloring work at home; good pay; no canvassing; no experience required; illustrated particulars free. Helping-Hand Stores, 5455 S. Halsted, Chicago.

WANTED—Young lady in florist store; knowledge of store work required. Mt. View Nursery, 4498 Piedmont ave.; phone Piedmont 177; call Monday morning.

WANTED—Bright girls, 17-25 years; interesting work and pleasant working conditions. Apply Oakland Lamp Works of Gen. Elec. Co., 1648 16th st.

WANTED—2 neat industrious German or Swedish girls in private hospital for dining room and diet kitchen work. Phone Lakeside 2740.

WANTED—Experienced girl for cooking and some housework; good wages. Call 3211 (old number) Fruitvale ave., or phone Merritt 217.

WRITE moving-picture plays; $50 each; all or spare time, no experience nor correspondence course, details free. Atlas Publishing Co., F-80, Cincinnati, O.

WANTED — Competent woman, Scandinavian preferred, for general housework in small family of adults; wages $30; fare paid. Phone Los Gatos 2 R.

WRITE moving picture plays; $50 each; all or spare time; no experience nor correspondence course, details free. Atlas Publishing Co., F-80, Cincinnati, O.

WANTED—Woman (with a child preferred) do cooking and gen. housework; 2 in family. Box 37, Tribune.

WANTED—Girl or middle-aged woman for housework; no washing, good home. 2604 Fruitvale ave.

WANTED—Clean capable woman under forty; general housework; noon to 8; $30. Oakland 7966 10 to 12 mornings.

WANTED—Lady to do family laundry. Inquire office St. Nicholas Apts., 1695 Clay st.

WANTED—Elderly woman or girl to take care of child; $10 a month salary, good home. Box 2717, Tribune.

WANTED—Alteration hand on corsets; must have experience. Corset Shop, 516 13th st.

WANTED—Experienced girl for general housework, 1st. 1829 Clinton ave., Ala.; phone Ala. 404.

WANT competent girl; general housework; German preferred. Phone Piedmont 2814.

WANTED—4 lady solicitors, salary $10 per wk. to start, ref. req. Call 3517 Chestnut st.

WANTED—Girl for general housework in cottage; good wages. Phone Berkeley 271.

WANTED—Woman to sort over peanuts. 620 26th st.

WANTED—Milliner apprentice girl. 5600 San Pablo ave. Oakland.

WAITRESS wanted. 1650 Seventh st., W. Oakland.

WANTED—Girl for general housework. 1720 Euclid ave., Berk.; Berkeley 1752.

YOUNG girl, assist with light housework. 650 57th st.; call Monday.

[illegible] with housework and child; sleep home preferred. Berk. 4095.

$2.50 PER DAY paid one lady in each town to distribute free circulars for concentrated flavoring in tubes, permanent position. F. E. Barr Co., Chicago.

SITUATIONS WANTED

MALE

AA—Male Nurse

Joseph H. Olinder, trained nurse, wishes position as nurse or care for invalid. 2048 8th ave.

A MAN with thorough experience in every department of the grocery business wishes position; references. Box 8323, Tribune, Berkeley.

A RELIABLE man, wide experience, as janitor, houseman or gardener; sober; best references. Box 2885 Tribune.

KINDLY wake up with your carpentering, painting, glazing; do good work, cheap. Robinson, 1303 Harrison; Lakeside 3369.

Column 6

SITUATIONS WANTED

MALE—Continued

A YOUNG, married, reliable, steady man, experienced chauffeur, would like position in private family. Box 2889, Trib.

A JAPANESE boy wishes any kind of work during mornings, 6 to 8. Phone Oakland 1384. I. Hara.

A RELIABLE man wants job work, house-cleaning, repairing, etc., by day or hour. Phone Lakeside 1130.

A FILIPINO wishes school boy job in exchange for board and room. F. Jesena, 160 Grand ave., Oakland.

CHINESE, first-class cook, wants position private family or boarding house. Phone Lakeside 3790.

CHINESE cook, many years' experience, wants position in private family. Address W. Yip, 321 8th st., Oakland.

[illegible] man, at present employed, wants position; references. Box 2698, Tribune.

CARPENTERING, rought or finish; $3 day. W. E. Band, 1505 Madison.

EXPERIENCED foreman painter and paperhanger, has tools, wants to do your work. Noyes, 561 Jones st.; phone Oakland 5314.

EXPERIENCED man cook wants position. W. Richardson, 2530 Grove st., Berkeley.

FIRST-CLASS grocery clerk wants position as salesman; best reference. Box 2696, Tribune.

FRENCH CHEF, middle-aged, wishes steady position, club or delicatessen; first-class references. Clanet, 581 5th st.

GOOD Japanese couple want places; man as first class good cook, wife wait on table and housework; both many years' experience; references. F. H. O., 2022 Dwight way. Phone Berkeley 4393.

GOOD Japanese cook wants position in very quiet, high-toned home; write exactly. Nato, Box 2685, Tribune.

GOOD Japanese cook wants position in small family. Phone Berkeley 1676; Miki.

GOOD Japanese boy wishes situation as school boy. Frank Murakami, 365 7th.

JAPANESE wants position; all kinds housework; by day or hour. Phone Piedmont 4606.

LAUNDRYMAN, experienced, as washer and manager, desires position; local reference. F. C. Kane, Audubon Apts., 978 Ellis st., San Francisco.

PAINTER, 15 years' experience in Oakland, wants contract; paint now; don't pay 25% more in 1914; estimates free; see my references. Lakeside 3427.

PAINTER, grainer, tinter, paper-hanger wants work. Residence, 820 20th st.; phone Oakland 6371.

PAINTER, tinter, first class, wants work, day or job; all tools. Phone Lake. 3763.

PAINTER and tinter wants work; all tools. Phone Oakland 5904.

WANTED—Position as collector; experienced in rent collection, also installment houses, of furniture, etc.; have good approach and get results for my house. Box 2871, Tribune.

WANTED—Position as janitor or working night watchman, German, 53, active, single, sober and handy with all tools. A. L. Paulet, 512 8th st., Oakland.

WANT carpenter work, day or contract; work guaranteed. Rose, Box 2716, Tribune.

YOUNG man with 11 years of experience, 7 of which as manager in hardware business, with thorough knowledge in mechanical and electrical engineering, seeks position in hardware business; good references. Box 2912, Tribune.

YOUNG Japanese couple wish positions in good family, man as first-class cook wife at second work and waitress; speak good English. Y. Nagahaski; phone Oakland 7445.

YOUNG man with horse and buggy would like position as collector for reliable firm; can give best of bank and city references. Box 2680, Tribune.

YOUNG man wishes position as fireman or tending oil burner. 2750 Penniman avenue.

YOUNG Japanese boy wants position; second work or plain cooking in small family. 259 6th st.; phone Oakland 7444.

YOUNG man wishes position as assistant bookkeeper or office clerk. Box [illegible], Tribune, Berkeley.

SITUATIONS WANTED

FEMALE

A—EXPERIENCED English nurse wishes position; child's nurse or companion to invalid. Write E. M., Y. W. C. A., Franklin st.

A YOUNG lady wants position as collector; good reference. Phone Oakland 6840.

A YOUNG German girl wants position to assist in housework; wages $20-$25. Box 2686, Tribune.

A FINNISH girl would like to do housework. Address 1922 10th st., W. Berkeley.

A WOMAN wants half-day's work by hour or will work steady half-days. Phone Lakeside 1130.

CHRISTIAN SCIENCE lady wishes position at light housework or companion to elderly folks; reasonable wages. Address E. B., 1021 Oakland ave.

COLORED GIRL, good plain cook, would like to do housework part of the day. Address 1022 Willow st.

COMPETENT Scandinavian woman wishes position at housework; good cook. 742 19th st.

COLORED girl wishes position for general housework; $30-$35; references. Oak. 5397.

COMPETENT laundress wants work for Monday and Wednesday. Oak. 2964.

COLORED woman wants work by day. Phone Lakeside 707.

DRESSMAKER — Parisian; absolutely high-class; thoroughly ex. all branches; artistic designer, rapid worker; $5 per day. Phone Oakland 4860.

DRESSMAKER—Strictly first class, wants work at home or in families. Phone Merritt 4505.

DRESSMAKER—Formerly of Boston, would like engagements by day; perfect fit; $2.50 per day. Oakland 6792.

DANISH girl wishes general housework and cooking; best of ref. Box 323, Trib.

EXPERIENCED cook wants place at downstairs work; wages $30. 828 14th st.; phone Lakeside 1373.

EXPERIENCED dressmaker wishes few more engagements by the day; good fit; $2.50 per day. Phone Oakland 9471.

EXPERIENCED hand wants envelopes to address at home. Phone Oak. 5426.

FIRST-CLASS French and Spanish maids, cooks and waitresses, girls for general housework. Success Employment Agency, Phone Oak. 737.

FIRST-CLASS practical nurse takes all kinds of cases, maternity preferred. Phone Piedmont 7860.

GRADUATE nurse wishes position in doctor's office. Phone Berkeley 2385.

Column 7

SITUATIONS WANTED

FEMALE—Continued

JAPANESE woman, first class ironer, washer and cooking; wants work by day. Phone Piedmont 993.

LADY, middle-aged, refined, experienced in nursing, would like a private case; price reasonable. Oakland 9426.

MIDDLE-AGED lady wishes to care for apt. house; will expect her apt. and reasonable wages; can give the very best references. Box 311, Tribune.

MIDDLE-AGED woman with girl of 10 wishes situation, good cook and seamstress; respectable. 2915 Grove, Berkeley; phone Berkeley 7830.

NURSE accustomed to mental and nervous cases, wishes care of nervous patient; lady. Box 2746, Tribune.

OFFICE GIRL wishes position at typing; can do little stenography; or private ex-[illegible]

PRACTICAL nurse wishes one or two more patients. Phone Oak. 8025. Address 2426 Grove st.

POSITION wanted by experienced marker and office girl for dyeing and cleaning works. Box 2914, Tribune.

REFINED married lady could spare some hours every day looking after and reading to invalid; would also help lady in house; is good housekeeper and cook. Write or call 580 Sycamore st.; phone Lakeside 948.

REFINED middle aged lady would like position as companion where there are other servants; no objection to traveling, refined home more of an object than high salary. Box 278, Tribune.

REFINED Eastern woman, capable and trustworthy, desires position as housekeeper or as companion to lady or young girl. Address 821 E. 12th st., Oakland. Phone Merritt 94.

RELIABLE young woman wants housework and plain cooking; kind to children; Oakland or Berkeley. 521 Washington street.

REFINED woman with boy of 8 wishes position as housekeeper for elderly couple, or one or more men. 1566 Webster st.; phone Lakeside 709.

REFINED young lady would like position as assistant in doctor's office; references. Box 2708, Tribune.

RELIABLE colored woman wishes dish washing evenings, restaurant, boarding house or private family. Berk. 3641.

RELIABLE colored woman wishes laundry work for Wednesdays and Thursdays. Berkeley 3641.

RELIABLE woman wants work by day, washing-ironing only; $1.60 per day. Phone Oak. 4368, Room 18.

STENOGRAPHER; first class, thoroughly experienced, wishes position in Oakland on or before Oct. 1; whole or part of day. Box 307, Tribune.

SITUATION wanted by elderly woman to do housework; good plain cook. Box 2908, Tribune.

THOROUGHLY competent bookkeeper and cashier wants position with reliable firm; best of references; no objection out of town; can use typewriter. Box 333, Tribune.

WANTED—Position as housekeeper by lady, 3[illegible], where she will have entire charge; no objection to children; exchange references; give particulars first letter. Box 2880, Tribune.

WANTED—By a first-class cook, pastry or meat in good restaurant or cafeteria preferred; capable of taking charge; best reference. Phone Oakland 5495.

WANTED—Position at housework by the day, or nursing; go home nights. 1527 Florida st., Richmond, Cal.

WANTED by a first-class colored woman, work by the day; reference. Phone Lakeside 3774.

WANTED — Day work of any kind by competent colored woman. Phone Oakland 9446.

WOMAN wishes family washing to take home; children's work a specialty; reference. Box 2687, Tribune.

WANTED—Situation for general housework; wages $25 to $30. Call before 2 or after 6. Phone Oakland 9428.

WORK 2 or 3 hours in morning by competent woman. Piedmont 7944.

YOUNG colored woman wishes housecleaning by the day. Address 776 6th st.; phone Oakland 1202.

YOUNG woman would like position as housekeeper, city or country. Box 332, Tribune.

YOUNG woman would like work by the day, house or office work, all day or half day. Box 2635, Oakland Tribune.

YOUNG girl wants place to assist in small family; good home more object than high wages. Box 2710, Tribune.

YOUNG lady, 23, wants position in dentist or specialists office; experience in former; refs. Miss C. K., San Leandro.

YOUNG woman wishes position in refined family to care for child; references. Phone Pied. 5196.

YOUNG woman to clean offices; half day. Box 2689, Tribune.

785 14 ST.—I do one-piece dress, $3; skirt, $2; shirtwaist, $1.

AGENTS WANTED.

AGENTS for disinfected and sound intensifying telephone mouthpiece, sold to everyone who has a phone; hundreds being placed in hotels and offices; retails for 50 cents, costs you 25 cents; send for sample. Ideal Transmitter Co., 266 30th ave., San Francisco, Cal.

AGENTS—Let us show you how to make big money selling new patented specialties; write for new fall catalogue. Up-to-date Novelties Co., 112 4th ave., Sterling, Ill.

AGENTS to handle profitable quick seller; needed by every house, hotel, garage, automobile owner. Investigate today. Johnston Special Co., Richmond, Calif., Box 833.

AGENTS—Free monthly directory (illustrated), contains details newest best selling specialties; money-making propositions of responsible concerns. Butler, 123 Cedar st., N. Y.

AGENTS—Ladies preferred, to sell and demonstrate toilet goods; work on commission; good pay; call or write. G. Carmichael, 460 39th ave., S. F.

INTELLIGENT middle-aged ladies to handle a well advertised article. 1711 Broadway, Room 3, 1 p. m. to 5 p. m.

SALESMEN—SOLICITORS

FOUR salesmen, willing to work for small salary and commission; great opportunity; old-established firm. Box B-123, Tribune.

LIVE, experienced, stock salesman; good proposition. Call Sunday, 9-12, 2:30-4:30, room 201 Union Savings Bank Bldg., Oak.; 1:30-2:30 during week days.

SALESMAN to sell most promising industrial stock ever offered; attractive price; leads furnished, public demonstrations, commissions right. 353 Tenth st.

(Continued on Next Page.)

PHONE Oak. 528 WANT ADS TO TRIBUNE

Be sure to have "WANT AD CLERK" repeat the ad. back to you. THE TRIBUNE will not be responsible for errors in ads. taken over phone.

Column 8

SALESMEN—SOLICITORS
(Continued.)

REAL ESTATE; easy sales; big commission. Call at 78 Bacon Bldg., Oakland.

SALESMEN WANTED—Experience unnecessary, easy work, big pay; write for large list of openings offering opportunities to earn $1000 to $5000 a year while you learn; position assured. Address Dept. 458, National Salesmen's Training Ass'n. Chicago, New York, Kansas City, San Francisco.

SALESMEN making small towns, whole time or side line, should carry our fast selling pocket side line; special sales plan allowing return of unsold goods, makes quick easy sales; $4 commission on each order. Something entirely new. Write for outfit today. Canfield, Mfg. Co., 208 Sigel st., Chicago, Ill.

SALESMEN AND SOLICITORS.
HAND VACUUM CLEANER.
Latest protected, weighs 3 lbs! guaranteed 5 years; nickel finish, flexible nozzle; will send sample for inspection. Shinese Corp. Dept. 4F, 113 South Jefferson, Chicago.

SALESMEN wanted to handle line of calendars, leather goods, bank supplies, [illegible] of business, liberal commissions. Bankers' Supply Co., Iowa City, Iowa.

SOLICITORS; house-to-house; quick seller; salary or commission. H. S. Mfg. Co., 9 to 12 or 3 to 6, office 3, Albany Block.

WANTED—Salesmen to sell the automatic copyholder and line-finder; an office necessity; territory open in California, Oregon and Washington. Call or write us for descriptive circular. D. M. Rowland, 111 Bacon bldg., Oakland.

WANTED [illegible] one who sold groceries, registers, scales preferred; attractive contract and permanent position to [illegible] Kidwell, President, Dayton, Ohio.

DRESSMAKING

DRESSMAKER and designer and maker of corsets. Room 15, 525 13th st.

FIRST-CLASS dressmaking; evening dresses a specialty. 5516 Lawton ave., phone Piedmont 3715.

FASHIONABLE dressmaker desires a few engagements daily; $2; fit guaranteed. Phone 3312 Alameda.

FIRST-CLASS dressmaker would like sewing by the day. Oakland 7763.

HIGH-CLASS gowns; 3-piece suits; fit and style guaranteed; moderate prices. 1551 Hyde st., S. F.; phone Prospect 860.

N. Y. Skirt & Suit House

Suits made to order, $22.50 up; your material, $15; fit guaranteed; skirts, our material, $5 up. 832 Market st., room 208, opp. Emporium, San Francisco.

ONE piece suit to order, $3.50 to $5.00. 1304 Filbert st.; Oak. 6337.

STRICTLY first-class dressmaking at home or in families. Phone Lakeside 3266.

VIENNA DRESSMAKING SCHOOL, the best and most up-to-date school on the coast. 166 Post st., rooms 203-4, S. F.

1915 GROVE—Silk dress $5, skirt $2, shirtwaist $1; also children's sewing.

PLEATINGS AND BUTTONS

AA—STERNBERG Pleating and Button Co. — Pleating, buttons, buttonholes, hemstitching; most modern methods. Sherman-Clay Bldg.; phone Oak. 1422.

CAL. DRESS PLEATING CO., button factory; oldest in state; up-to-date. 579 14th, near Jefferson; phone Oak. 3576.

OAKLAND Pleating Parlors; French accordion, side pleating, buttons, ruching, hemstitching. 612 14th; phone Oak. 2032.

JAPANESE EMPLOYMENT

A GOOD Japanese day worker furnished. 244 Walsworth ave.; phone Lake. 1394.

JAP. EMPLOYMENT BUREAU of Nippon Home. 315 7th st.; Oakland 3916.

CORSETS

SPIRELLA CORSETS—Mrs. B. S. Howe, Mgr. 1521 Castro st.; phone Oakland 1580.

LADIES' TAILORS

F. A. CAROSIO,
the great expert ladies' tailor. Suits to order, $25 up; workmanship guaranteed. 2007 Telegraph ave.; phone Oakland 1072.

MILLINERY

MRS. J. WRIGHT, formerly of 625 14th st., now located at Raymond apts., 1461 Alice, apt. 203; trimmed hats and remodeling. Lakeside 983.

DAY AND CONTRACT WORK

WILL build 5-room and bath bungalow for $800; 2-story brick concrete, 12-room flats, $2000; a 3-story brick, 18-room apts. $5000. Box 507, Tribune.

HOUSES TO LET
FURNISHED

A COTTAGE of 5 rooms, every convenience; reas.; near Key Route. Apply after 6 p. m., 611 41st st., Piedmont 1385.

BEAUTIFUL modern cottage, 5 rooms, 1 unfurnished; piano, circassian walnut bedroom furniture, fumed oak living room, beamed ceilings, built-in buffet, grate; reasonable to right people; adults only; near K. R. and cars. Box 2824, Tribune.

COMPLETELY furn. 5-room cottage; half block Claremont Key Route and College ave. car line; rent reasonable to right party. 6235 Florio st., Sunday p. m.

COMPLETELY furnished 6-room house; piano, sleeping porch, walking distance K. R.; $25. 2216 5th ave., E. Oak.

COTTAGE, Estudillo ave., San Leandro, or unfurnished. Room 211 Hotel Morse, Berkeley.

COTTAGE, 4 rooms, gas, elec., near cars. Key 687 48th; Shattuck ave.

EXTRA finely furnished house of 7 rooms, complete, with piano and garage; No. 478 27th st., near Telegraph ave., Oakland, open for inspection from 3 to 5 [illegible] daily.

EXCELLENT furnished modern bungalow; nice neighborhood; 1 block from all cars; reasonable. 2223 E. 15th st.

FURNISHED cottages and flats for rent; [illegible]

Blodgett & Shirley
At Melrose Station, 1252 47th ave.

FURNISHED bungalow in upper Piedmont district, $75. A. W. Clement, 50 Bacon Bldg.

FURNISHED 5 rooms, bath, sleeping porch, modern; $25. 4203 Agua Vista ave., Steinway Terrace, Fruitvale.

FURNISHED cottage 4 rooms and kitchen, etc., complete, $32. 1716 Webster st., or Naismith, 19 Bacon Block.

FURNISHED or unfurnished modern 6 rooms, close to school, cars, local. Phone Merritt 3881.

FURNISHED cottages, flats and housekeeping rooms at State Inv. Co., cor. Telegraph and 49th.

FURNISHED bungalow, 4 or 5 rooms, [illegible] near car line; ref. required. 2023 [illegible] ave.

[illegible] or unfurn. house; modern [illegible]

[illegible] 5-room cottage; make 2 [illegible] if desired; $21.50. 1621 Todd.

[illegible] Berkeley, modern sunny well furnished bungalow, 5 rooms, sleeping porch, [illegible] months or year; $45. 2602A Haste st., [illegible] campus.

[illegible] 5 room furnished cottage; [illegible] $30. 561 61st st., near Telegraph

[illegible]

Column 9

HOUSES TO LET
FURNISHED—Continued

PIEDMONT house of 9 rooms, bath, sleeping porch, garage, furnace; hardwood floors; completely furnished; immediate possession. Piedmont 4942.

RENT $16.50.
Furnished cottage, 6 rms. furniture for sale, $100; rent $16.50; one mile n. e. of Melrose, near S. P. station and Frick school, on the Foothill boulevard. Owner, room 10, 357 12th st., Oakland.

THREE-ROOM bungalow, furnished. 1828 Fruitvale ave., phone Merritt 2836.

4-RM. cottage, fur. completely for hskpg., with large yard for chickens. 4058 Lyon st., take Liese ave. car.

4-ROOM house, furnished; good location; particulars. 1933 Carlton, Berkeley.

3-ROOM house, furnished; rent $14; for sale, $1450. Call 2829 Sunset.

HOUSES TO LET
UNFURNISHED

AT
GIRARD'S,
517-519 14th St.
Our rental service is absolutely free.

[illegible]

We maintain free automobile service to show you rental properties. Call and see us and let us solve your "house hunting" problem.

$20—New 4-room bungalow, with all modern improvements.

$27.50—4-room bungalow with garage, modern; in good condition.

$28—1 4 and $21 1 3-room and bath apartment flat in Vernon Heights; modern in all ways.

$25—5-room bungalow; hardwood floors, modern in all ways; located in 4th ave. [illegible]

$25—New 3-room, with bath and sleeping porch apartment flat.

$[illegible]—[illegible] bungalow, modern and sunny.

$22.50—5-room bungalow, new and modern; close to car line and Key Route.

$30—5-room cement bungalow; never been lived in; modern in all ways, fine location.

$22.50—5-room cement bungalow; almost new; close to car line and S. F. trains.

$25—5-room apartment flat, modern in all ways, with two wall beds and water-heater; one block from Key Route and down town cars.

THE GIRARD COMPANY,
Furniture and Pianos,
517-519 14th St.

ARE YOU A SLAVE

to the landlord? Why pay him rent when that rent money will build you a home? Full information box 149, Tribune.

Breuner's, Oakland.
We have the largest free renting and information department in Oakland—where every vacant bungalow, flat and house is listed. Call for our Big Free Renting list.
Breuner's, Oakland.
13th and Franklin.

BEAUTIFUL 6-room residence; 3 bedrooms and bath upstairs; cement basement, garage; near 40th and Telegraph; just decorated, $35 [illegible]. See this Sunday, 543 42d st.

BUNGALOW—3 and 5 rooms, $25.50; sunny clean flats, large separate gardens; $18 and $20; Key Rt., Tel. cars, Wash. school. J. Young, 538 55th st.

BUNGALOW—6 rooms, cor. Lincoln ave. and 6th st., near Webster; Alameda trains to S. F. and Oakland; rent $15.

BUNGALOW 5 rooms; sunny, paneled woodwork; buffet kitchen. 778 13th.

COZY 5-room bungalow in Linda Vista Terrace; vine and rose covered; large lot planted to roses and ornamental trees; owner now living in Eureka and desires good tenant rather than big rent; will give lease to right party. Address Box 2693, Tribune, or phone Oakland 7241, any time.

COTTAGES for rent, 4 rooms, $10 up, to 7 rooms, $18; one mile N.E. from Melrose, near S. P. local and Frick school, on Boulevard. Owner, room 10, 357 12th st., Oakland.

FOR RENT—Cosy 5-room cottage, 5509 Market st. Piedmont 7047, call before 11 a. m.

FINE 4-room cottage near Claremont Key Route. 5414 Telegraph ave.; Pied. 2422.

HOUSE to let: 4 rooms and bath; all conveniences; rent $20. 1842 Chestnut st.

JACKSON'S—OAKLAND.
We have listed some of the choicest bungalows and flats ranging in price from $12.50 to $37. Some of them have hardwood floors, beamed ceilings, paneled walls, fancy brick fireplaces, cabinet kitchens, enameled bedrooms, shower lights; everything up-to-date. Call Monday; we will give you a list.

Every desirable unfurnished cottage, flat or bungalow in Oakland and vicinity, Berkeley and Alameda, listed with us. List revised every Monday morning and given free to anyone for the asking.
No phone calls.

JACKSON'S—OAKLAND.

LINDA VISTA home 8 rooms, porch; furnace, hardwood floors, garage; new and modern. Phone Piedmont 5615.

Near Linda Vista

Rent $25. 7-room story and a half cottage; lawn, flowers, hot house, etc.; driveway. Box 216, Tribune.

NEW 4-room cement bungalow convenient to S. P. electric and Northbrae Grove st. cars; reasonable. Pied. 3273.

ONE OF THE BEST—To rent, 8-room house, all modern, bookcases built in, bathroom, etc., vicinity of Claremont and College aves., Berkeley; $25. Call 5667 Shafter ave.; phone 156.

PRETTY 5-rm. bungalow; North Oakland; $21; A1 condition. Phone Pied. 3441.

RENT OR LEASE.
Dwelling, 2-story, 7 rms., on car line; modern conveniences; 5 blocks from Clay and 14th sts. Phone Lakeside 999, mornings.

REAR cottage, 4 rooms, $11. Key at 1837 [illegible] ave.

SEE JONES the rent man for cottages, bungalows, flats, etc.; auto at your service. 373 12th st.; phone Lakeside 3145.

TWO houses for rent in Upper Piedmont. A. W. Clement, 50 Bacon Bldg.

UNITED HOME BUILDERS

Quick Service
RENT DEPARTMENT.

$17—New unfurnished bungalow, 4 rooms and bath, gas and electricity; large yard; fine location; close to Piedmont ave. cars. (208)

$35—Unfurnished flat, 5 rooms and bath, in Piedmont; gas and electricity; every modern convenience. (143)

$35—Modern, completely furnished bungalow, 4 rooms and sleeping porch, garage and yard; close to Grand ave. cars. (184)

$30—Modern 2-story unfurnished house, 6 rooms and bath, gas and electricity; located in Piedmont; every convenience; close to Piedmont ave. car line and Key [illegible]

$22.50—New unfurnished bungalow, 5 rooms and bath, gas and electricity; large yard and garage; close to cars and Key Route; very good neighborhood; newly painted and tinted. (219)

List your properties with us. We get results.
UNITED HOME BUILDERS,
1767 Broadway, Oakland.

5-ROOM cottage; bath, gas, newly papered, painted inside and out; close [illegible] E. 16th st.

Column 10

HOUSES TO LET
UNFURNISHED—Continued)

BREUNER'S—OAKLAND.
13th, at Franklin.

BRAND NEW 4 AND 5-ROOM BUNGALOWS just listed in the sunny Bay View tract; walking distance to S. F. locals and car lines; all have gas and electricity; large rooms, big yards and modern in all ways; rents running from $10 to $20. Don't miss these snaps at Breuner's.

ALMOST IN THE CENTER OF TOWN, very neat 5-room cottage in good condition, with large sunny rooms, big closets, good-sized yard and close to all S. F. locals; a big snap at $22.50, water free.

BRAND NEW 5-ROOM SHINGLED bungalow in the sunny East Oakland district; close to good car lines and on sunny side of the street, containing very large open fireplace, built-in bookcases and sideboard; large dining rooms with high paneled walls and beamed ceilings; good-sized bedrooms flooded in sunlight and large closets; none better to be had; only $25. See Breuner's [illegible]

IN THE PIEDMONT DISTRICT, walking distance to Key Route and car lines, very neat, sunny 5-room shingled bungalow with large grounds; place is in perfect condition and has all the latest improvements, such as open fireplace, paneled walls, built-in bookcases and sideboard and lots of sun; rent only $25 at Breuner's.

VERY MODERN 5-ROOM BUNGALOW IN SUNNY ALAMEDA, close to all S. F. locals and car lines, with large sunny rooms, big closets, gas and electricity; open fireplace, big yard and all in first-class condition; rent cheap at Breuner's, $20.

BIGGEST SNAP IN OAKLAND, almost new 5-room cement bungalow in A1 location; very handy to cars and city trains; has hardwood floors, high paneled walls, heavy beamed ceilings, built-in bookcases and sideboards; full cabinet kitchen, cement wash trays, back and front yards; all for $25 at Breuner's.

ALMOST NEW 5-ROOM SHINGLED bungalow in Linda Vista district, close to city trains and car lines; has hardwood floors throughout, large den or smoking room; dandy clinker brick fireplace, heavy beamed ceilings; good-sized rooms, big closets; good, sunny yard; all for $30 at Breuner's.

BRAND NEW 6-ROOM BUNGALOW IN THE SWELL CLAREMONT DISTRICT; handy to Key Route and car lines, containing polished hardwood floors, high paneled walls, heavy beamed ceilings, built-in bookcases and sideboard; large sunny bedrooms, big closets, large open fireplace, full cabinet kitchen, cement wash trays; large yard and a snap at Breuner's for $35.

JUST LISTED BRAND NEW 6-ROOM HOUSE in the Linda Vista district close to S. F. trains and car lines; has hardwood polished floors throughout, very large open fireplace, high paneled walls, large airy sunny bedrooms, big closets, large sleeping porch, full cabinet kitchen, large back yard; rent $40. Call at BREUNER'S FREE RENTING DEPARTMENT FOR ADDRESS.
BREUNER'S—OAKLAND.
13th, at Franklin.

2731 12TH AVE., 8-room 2-story house in excellent condition; occupied only 3 months; elevated grounds, sunny exposure; car line at the corner; 10 minutes from Broadway; pleasant, built-up neighborhood; $25 a month; agents may list, but no signs; key next door. Standard Investment Co., 601 18th st.

$15—NEW and modern 4-room cottage. 2375 E. 28th st., water free; $16, almost new 5-room bungalow, all modern improvements. 3104 35th ave. Henry Behrens, 1030 Fruitvale ave.

$8—HOUSE 5 rms., water free; fruit, berries. 2640 Harrold st., Upper Fruitvale.

5 ROOMS and bath, $19; water extra. 585 20th st.

6-ROOM cottage, $18. 1804 6th ave. Mer. 1317.

$40—NINE-ROOM house, bath; Telegraph ave. and 28th; gas, electricity. Oak. 156.

FLATS TO LET
FURNISHED

[illegible] rooms, bath, piano; large yard; 15 min. to town; 2 car lines. 1356 E. 27th st., 80th ave. car, $25.

A MODERN, sunny 3 rooms and bath; E. Oakland; large yard; near cars and trains. Phone Merritt 1161.

A FURNISHED flat of 3 nice sunny rms., phone and bath, complete. 572 27th st.

BEAUTIFUL, modern 4-room upper flat, 1 block from Ashby station, S. Berkeley. A. W. Kelly, 5970 Teleg. ave.; Pied. 610.

BEAUTIFULLY furn. 5-rm. upper flat; very sunny; N.E. cor. 3104 Grove st.

CLEAN, sunny, upper flat 4 rooms, bath, gas, electricity; reasonable. 794 Sycamore st.; phone Oakland 7974.

COZY 4-room flat, piano; adults. 892 Mead ave.; phone Oakland 2943.

FOUR-ROOM newly furnished sunny lower flat; near Key Route; S. P. trains. 1024 E. 11th st., phone Merritt 2754.

FOR RENT, furnished, newly furnished 6-room upper flat; piano; rent reasonable; 3127 Grove st. Pied. 7907.

FOUR or 5-room furnished flat to let. 830 Taylor ave., Alameda.

EXTRA finely furnished flat of 5 rooms, complete, with piano and garage. 5614 Telegraph ave., opp. Idora Park, near Key Route.

LOWER flat, three large rooms, $22.50. 5820 Occidental st., Pied. 7037.

MODERN, sunny flat 4 rooms and bath, furnished complete; has china closet, gas range and water heater; handy to cars and trains; rent very reasonable, water free. 717½ Haight ave., Alameda; phone Alameda 1653.

NICE, clean, sunny flat near Key Route and S. P. 2043 Market st.

NICELY furnished 4-room flat; 735 56th st. Key 790 58th st.

SUNNY, newly renovated lower flat of 5 rooms. 1112 Myrtle.

SUNNY furnished flat, 4 or 5 rooms. Inquire 1757 26th ave., Fruitvale.

TWO furn. 4-rm. flats; also one 3 rm. flat; gas, bath, elec., etc. 677 33d st., nr Grove. Phone Pied. 3601.

$22.50—MODERN sunny clean, upper 3-room apt.; wall bed, piano and water included; near local; at 5317 Telegraph ave. Phone Piedmont 1737.

618 JONES (21st)—Near S. P. and K. R.; also single rm, $2 wk.; rear 3-rm cottage. 618 20th; $15. Ok. 5407; Mer 1583.

$16—FOUR small rooms; lower flat; partly furnished. 314 11th st.; four blocks east of Broadway.

907 KIRKHAM—Furnished and unfurnished flats; 4 sunny rms.; modern; near station.

4 AND 5-room flat with bath, $20, near car line and K. R. 2503 Linden; phone Oakland 8996.

4 ROOMS, complete for hkpg.; sunny; good neighborhood. 529 55th st., nr. Tel.

FLATS TO LET
UNFURNISHED

AT 5533 FREMONT ST., near 55th—5 rooms and bath, first class garden in front and back; owner on premises will show house at any time. A. Ferrera.

AN A1 flat right in town; 3 rooms, bath, etc.; kitchen; furnished; sw. cor. 15th and Madison. Hours 10 to 12.

NEW 4-room flat; open fireplace, sleeping porch; res. section; 311 Walsworth ave., cor. Frisbie; Oakland ave. car, get off at Pearl. Phone Oakland 5686.

Column 11

FLATS TO LET
UNFURNISHED—Continued)

A MODERN upper flat 6 rooms, close in, near S. P. and Key Route cars. 866 13th st. Reasonable rent.

A SUNNY room for gentleman; pri. home, close in; $6.50 a mo. 1433 Myrtle st.

A MODERN, upper flat 6 rooms and bath; central. 565 22d st.

CORNER flat, 6 rooms; rent reasonable; key on premises; water free; also lower flat 5 rooms. 727 Jackson st.

FOUR-ROOM unfurnished apt, flats to let, new and up-to-date; sunny; $10 per month, water extra. Take Dimond car, get off E. 32d st., walk 1 block east to corner; keys next door; or phone Oakland 147.

FIVE-ROOM upper flat, 1356½ 10th st., near Kirkham, $17, including well water.

FOR RENT—5-room flat. 5924 Telegraph ave.

LARGE sunny 6-room lower flat. Phone Oakland 7904.

MODERN upper flat, 1708 Linden st.; 7 rooms, 3 bedrooms; good neighborhood, low rent to responsible tenant; will lease; rent free Oct. 1. Apply owner, 1705 Linden st.

MODERN [illegible] flat, [illegible] furnished; place for machine. $18. 868 Brooklyn ave.; phone Merritt 1448.

MODERN up to date flat 6 rooms and bath. Phone Merritt 5145.

NEW, sunny flat; hardwood floors; sleeping porch; faces boulevard and lake; rent very reasonable. 1591 1st ave.

SUNNY 5-room upper flat on corner, near cars and locals, $15, adults only; free water. 2001 E. 21st st.

SUNNY 5-room upper flat, all modern [illegible] reasonable. 838 26th st.

UPPER flat furnished of four rooms with separate entrance and yard, on car line and near station; all modern; rent with electric light, gas and water $20; also lower flat of five rooms unfurnished, with light, gas and water $15. Apply 2158 San Jose ave., Alameda.

UNFURNISHED flat of 4 rooms; modern conveniences; close to cars. Call 689 37th st., Tel. Pied. 4150.

Very Low Rent

Modern 5-room flats on 8th st.; handy to locals; good locality; $15 to good tenants, including water.
WM. M. BUTTERS,
1715 Telegraph ave.; phone Oakland 3504.

$15—MODERN 5-room upper corner flat; gas, electric light, water free. 719 E. 10th st.; phone Merritt 216.

$16—FLAT 5 sunny rooms; gas; electricity; bath; water free; on Madison st. Inquire 1511 Telegraph, afternoons.

$25—MODERN 6-room flat nr. Key Route and S. P. 6501 Telegraph.

ROOMS TO LET
FURNISHED

AA—HOTEL ST. GEORGE, 371 13th—Elev.; hot w.; 50c-$1.50 day; $2-$5 wk.

AA—MODERN, sunny rooms; hot water; [illegible]

CHEAP—Attic room for one or two young men. Phone, all conveniences. 514 Hobart st.

ELEGANT fin. parlor for studio; in town. 1530 Harrison st., Oak.

FRONT rooms for gentlemen from $2 to $3 per week; bath, gas, electricity, phone. 561 20th st.

FURN. room, with or without board; [illegible] North Berkeley. Phone Berkeley 8195.

FURNISHED room, near Key Route. 534 25th st., bet. Teleg. and Grove.

FOR RENT—A furn. front room; new, modern flat; reas. Oakland 3011.

FURNISHED, modern rooms near S. F. locals; $2.50, up. 2223 San Pablo, L. 3897.

FURNISHED front room for 2 men with running water. 818 Jefferson st.

Hotel Shasta

314 Kearney st., cor. Bush, S. F. Just open; central; absolutely fireproof, modern, elegantly furnished; excellent accommodations at reasonable rates; 75 rooms at 75c day and $4 week up; 75 rooms with private bath, $1.50 day and $5 week up. Secure your rooms by phone. Inspection invited. Phone Sutter 4820; J. Vayssie, prop.

IN Piedmont, $18—3 beautiful furn. rms., porches, suitable 2 ladies or couple; ref. Phone Pied. 3978 from 10 to 3.

LARGE room, nicely furn. in new home; [illegible] Route and College ave. cars. 5314 Lawton ave., Oakland.

LARGE room, piano; suitable for clubroom, drafting, painting or music. 1117 Webster.

LARGE sunny front rooms; running water, free bath and phone. 1544 Franklin.

LARGE front room, ground floor; cheap; also other rooms. 1534 4th ave.

LOVELY sunny furn. room; grate; very convenient, in town. 1530 Harrison st.

NICELY furnished front room; use of kitchen, $7 month with lady alone. 2529 Filbert st.

NICE large front room, two ladies or gentlemen; board if desired, walking distance; young married couple. 523 22d.

NEWLY furnished rooms in private family, 1 block from Key Route; business men preferred. Berkeley 7556.

NEWLY furnished front room $1.75 week; 5 minutes' walk to 12th and Broadway; Key Route 1 block. 1621 Castro.

NICE sunny room or sleeping porch, private cottage. 5844 Colby st., nr. Claremont and 59th st.; Piedmont 5116.

NEWLY furnished room; reas., block west of 20th and San Pablo. 1908 Castro.

NEWLY furn. rooms, single or en suite; pri. home, every convenience. 1556 Alice.

SINGLE rooms for gentlemen, also housekeeping rooms, centrally located. 536 Williams nr. Teleg., phone Oak. 9241.

SUNNY, cozy, homelike rooms with bath; central; suitable for bachelor quarters. 570 15th st.

STUDIO and 2 living rooms, good location; main street, rent cheap. E. C. Carlson, 3225 Adeline st., So. Berkeley.

SINGLE sleeping room, close in, $1.50 week. 558 16th st., near Clay.

SUNNY front room for 1 or 2 gentlemen; hot and cold showers. 50 Vernon st.

SUNNY room, private family; phone; bath, $2 week. 2027 Brush, near 21st.

TWO nicely furn. sunny bedrooms, suitable for 2 gentlemen; all conven.; in pri family, reas. 1170 Linden st., Oak. 6422.

TWO hkpg. rooms, bachelors apts.; old-fashioned home. Box 2887, Tribune.

TWO beautifully furnished rooms; reasonable. 1821 Castro st., near S. P. local.

420 37TH st.—Rooms in private family of adults; convenient to cars and Mosswood Park; homelike; pleasant surroundings. Phone Piedmont 1248.

420 37TH—Rooms in private family of adults, convenient to cars and Mosswood park; homelike, pleasant surroundings. Tel. Pied. 1248.

$16—3-ROOM apt., sunny, gas, bath, laundry, yard, near 7th st. local and cars. 1391 8th st.; Pied. 2668.

1 LARGE sunny front room, completely furnished, suitable 2 persons; close [illegible] 600 17th st. Oakland.

ROOMS TO LET
UNFURNISHED

SUNNY, upper flat 4 rooms, furnished or unfurnished, rent very reasonable. Apply 1075 24th st. Take Hollis car.

TWO-ROOM apt.; all conveniences; close 23d ave., $6. 2236 E 15th st.

THREE rooms and bath, electricity; rent $15. Key at 1023 Filbert st.

3 LARGE unfurnished rooms, bath, gas; [illegible]

INVALID'S HOME

COMFORTABLE home for old people; invalids taken. 341 E. 16th st.

Column 12

ROOMS AND BOARD

AA—Why do so many people make Oakland their home? Because our climate can't be beat, and if you will call at the HOTEL HARMONIA we will prove to you that our hotels are up-to-date, besides a large sitting room, ballroom, piano, nice garden, swings, hammocks and an excellent table. You will find an atmosphere here that will remind you of the old home. Rates reasonable. Phone Oakland 7649.
CORNER MADISON AND 11TH STS.

A COUPLE owning their home in Fourth Ave. Heights have a suite of heated rooms with board for two; sleeping porch; bath attached; cars at door; terms, $50 per month. Phone Merritt 2159.

AA—ROOM and board for 2 or 3 respectable young business men at reasonable rates at 5551 Genoa st., bet. 58th and 59th sts., near Grove st.; Key Route trains stop within half a block.

AAA—340 19TH ST.
Newly furnished rooms with excellent board, single and en suite, with private bath; also large sleeping porch, for a party of 4 young men. Lakeside 3113.

A BEAUTIFUL furn. 2-room apartment; private bath; steam heat; strictly modern; [illegible] 1522 [illegible]

AA—DESIRABLE rooms, excellent home cooking. 1404 Madison, Oakland 2935.

BEAUTIFUL front room and single room with board; private home, parlor, piano; good neighborhood. Phone Pied. 4583.

BOARD and room, hot and cold water; excellent table, steam heat. 2360 Waverly st., phone Lakeside 763.

DESIRABLE for Key Route commuter, private family, rates reasonable; references exchanged, close to all cars.

EXCELLENT board and room in pri. family, $[illegible]; 1 blk. from Key Route, [illegible] phone Berk 5242.

IF you are looking for a newly furnished room and first-class table board, home accommodations, 752 Sycamore, between 25th and 26th, nr. San Pablo.

INVALID or old gentleman can get good home, best care, in private family. 2915 Grove, Berkeley; phone Berkeley 7530.

LARGE, sunny rooms; electricity, steam heat; first-class board. 1569 Jackson; phone Oakland 2231.

LARGE sunny room, board; man and wife; no objections child; 2 men; $12 wk. 2127 Prince, Berk. 1844.

LARGE front room; running water, for couple; $50 mo.; board. 1827 Grove st.

LARGE, airy, sunny room with board; reasonable. 605 Jackson st.

LARGE sunny room with board in private home. 1981 Webster st.

NEW home; large rooms, bath; shower; free phone; piano; megaphone; porches; superior table, near cars, congenial private family; desire married couple or commuters. 5572 Lawton av., Pied. 2429.

NICELY furnished pleasant room with board for 2 gentlemen or refined couple, reasonable. 1629 Grove st., central; private.

NICE [illegible] for two young men, private family, near Key Route and Grove st. car, terms reasonable. 714 38th st.

NICE sunny bedroom, with board; 1 blk. to S. F. and Key Route station, reasonable. 907 59th st., near Adeline.

ONE or 2 rooms, suitable for couple or gentlemen; excellent board. Apply 5033 Grove; phone Piedmont 3530.

PLEASANT rooms with first-class home board, garage. [illegible] Telegraph.

SUNNY rooms and board for 2 or 3 in cozy flat; every convenience; rates reasonable. For particulars 3127 Grove st.; phone Piedmont 7907.

SUNNY room, large, well furnished; hot and cold water; suitable for 2 or 3; home cooking; reas. 1966 Webster.

SUNNY rooms; bath, phone; $7 week; reduction for two. 818 Grove st.

ST. MARIE—First class room and board. 1502 Jackson. Oakland 1347.

TO gentleman, pleasant room with board; private family of 2; sleeping porch, exclusive Linda Vista. Phone Pied. 4213.

THE GRANT—Sunny rooms, nice comfortable home, newly furnished, first class board. 653 23d st.; Piedmont 247.

WILL take elderly person or invalid to board, good country home and good care; can give good reference. Address Box 10, Tribune office, Hayward.

WOULD care for semi-invalid, either man or woman, excellent location. Box 8893, Tribune, Berkeley.

ROOMS AND BOARD
WANTED

YOUNG man in business in S. F. would like board and room in exclusive private family, having modern conveniences, Lake Merritt district, handy to K. R.; no other boarders. Box 28, Trib., S. F.

YOUNG lady would like evening meal in refined family, vicinity of lake. Box 328, Tribune.

COUNTRY BOARD

IDEAL place for rest on nearby farm on O. & A. R. R.; commuting distance; excellent table; city conveniences; no children; no invalids. Old Oaks Vineyard, Concord.

CHILDREN BOARDED

CHILDREN boarded; every convenience. 1707 13th ave.; phone Merritt 4173.

FIRST-CLASS board and care for 1 or 2 children by widow lady. 930 E. 18th st.

WANTED—Children to care for. 2428 Lincoln st., phone Oakland 4352.

HOUSEKEEPING ROOMS

A—SUNNY, front, connecting outside rooms, furn. or unfurn.; running water, gas oven, bath, phone, yard, laundry; $8 to $15 per month. 916 7th, cor. Market, and 1306 Brush, cor. 13th.

A—2 OR 3 furn rooms, clean, $8-$12, good tenants; gas, electricity; nr. San Pablo cars, locals. 1151 45th st.

A CLEAN modern sunny 2-room suite, close in; Key Route and all cars; only $12. 234 E. 14th st.

A 2-ROOM apartment, furnished; sunny, gas heater, phone, garage. 550 25th, near Telegraph ad Key Route.

ARTISTICALLY furn. sunny single hkpg. rooms, $3, $3.50 week. Virginia Apartments, 1756 Franklin; right in town.

A—[illegible] HOUSEKEEPING apartments. 1337 Myrtle st. Phone Oak 5352.

BEAUTIFULLY furn. front rooms very cheap. 717 Castro; phone Oakland 4925.

CLEANLY furnished, large front modern apts., separate kitchen, $12. 738 14th.

CENTRAL [illegible] work part pay, elec light. Oakland 5760.

FREE rent in exchange for board father [illegible] dren. 251 Athol ave.

FIRST-CLASS 2-room apts., $16; gas, light, included. 2473 San Pablo.

HOUSEKEEPING rooms, gas, warm, sunny. 2353 Tel., near 24th; S. F. locals, locals.

HSKPG. 1-2 or 3-r. suite, $2.50 to $5 per week, clean and central. The Argus, Rooms 1150 Broadway.

HOUSEKEEPING rooms and cottage in rear, furnished or unfurnished. 1055 15th st.; phone Piedmont 5809.

LARGE, newly furnished room, wall bed, [illegible] also smaller room; wall bed, kitchenette; $2.50. 670 18th st., at Grove.

LARGE front room and alcove for hkpg., man preferred. $10 mo. Oakland 2597.

LARGE sunny front rooms; hskpg., electric light, bath, reasonable. 646 16th st.

LOVELY suite—Christian Scientists pref. [illegible] or 5 rms.; fine loc. Box 2714, Trib.

NICELY furnished clean housekeeping rooms; free bath. 1116 Jefferson st., near 12th st.

ONE, 2 and 3 unfurn. hkpg. rooms; low rent; all conveniences. 640 West st.

Column 13

HOUSEKEEPING ROOMS
(Continued)

NICELY furnished rooms for housekeeping; single or double; central; on Key Route; reasonable. 1066 W. 12th st.

NEWLY furnished housekeeping rooms; phone, gas, bath. 4728 Shattuck ave., cor. 48th.

ONE, 2 and 3 hkpg. rooms from $8-$16; phone, bath free; nr. Key Route and S. P. 471 Hobart st.

ONE very attractive housekeeping room, also single room. 319 24th st., near Broadway. Phone Oak. 3990.

SUNNY front rooms, single or en suite, thoroughly renovated; all conveniences. 1976 San Pablo.

SUNNY front housekeeping rooms. 1931 San Pablo ave.

SUNNY suite of 3, 4 or 5 rms.; very desirable; new. Lakeside 3367.

SUNNY [illegible] and bath, close in. 1328 Alice.

SUNNY hkpg. rms., bath, gas; $12.50. 419 Moss ave., nr. Tel., Pied. 1899.

TWO sunny housekeeping rooms; open fireplace, bath, phone; 2 blocks to Key Route. 674 42d st.; phone Piedmont 4023.

THREE sunny housekeeping rooms, gas, [illegible] Hobart.

TWO and 3 nicely furnished housekeeping rooms at $26 Mead ave. nr. San Pablo and 25th st.; rent $14 and $16.

TWO furn. hskpg. rooms, regular sink, use of bath, phone, rent cheap. Call 2715 Adeline st.; phone Lakeside 3429.

TWO furn hskpg. rooms; regular sink; use of bath; phone, rent cheap. Call 2715 Adeline st.; phone Lakeside 3429.

TWO furn. light hskpg. rooms, private [illegible] Berk 6359.

TWO connecting light housekeeping rooms, $4 week, including gas. 732 21st st.

TWO housekeeping rooms; [illegible] bath, coal, electricity. 738 20th st.

THREE partly furn. rooms, bath, $15. 436 28th st.

TWO housekeeping front rooms, gas, bath, $15. 777 19th st.

TWO to 4 nicely furnished, sunny hkpg. rooms. 550 24th, near Telegraph.

TWO-ROOM apt., convenient. 4070 and Grove Key Route. 717 29th st.

TWO and 3-room apts. The Manse, 617-619 14th st.

TWO furn. housekeeping rooms; W. 820 13th st.

2 AND 3-room sunny apt., $20 up; running water; bath, phone; every convenience. 118 12th st., near Oak.

15 LARGE, sunny, newly furn. rooms, near Key Route and S. P., from $8 up. 2329 Grove st.; phone Lakeside 3692.

3 ROOMS front, housekeeping, gas, bath; $4 week. 1114 Kirkham at 12th.

2 HOUSEKEEPING rooms with kitchen. Call 818 Jefferson.

3 AND 2-rm. apts., $10-$14 respectively, furn hskpg rms.; gas, bath. 172 5th st.

3 LARGE [illegible] very reasonable. No. 2044 East 21st, E. O.

APARTMENTS TO LET

A—Vue Du Lac Apts.

Under new management. 3d ave. and E. 16th st., overlooking Lake Merritt. Modern 2, 3 and 4 rooms; hot water, steam heat, private phone; 2 blocks to Key Route, walking distance to 12th and Broadway; Dimond and Shattuck cars pass door; most reasonable rents in town.

A[illegible] Oakland's refined family hotel, KEY ROUTE INN; noted for excellent meals, perfect cleanliness, beautiful gardens, homelike, every comfort, all elec trains to S. F. at door; absolute fireproof; A. D. T. syst. installed; must be seen; inspection invited. Phone Oakland 5924.

A—Maryland Apartments

Most reasonable of modern apt. houses; 2-room apts., $25 up; 3-room apts., $30 up, all elegantly furnished; steam heat, free phones. N.W. cor. 23d and Telegraph ave.

AAA—LAS OLAS APTS.—Unfurn., cor. 3d ave and No. 309 E. 15th st.; new and swellest upper apt. in Oakland; view of Lake Merritt, 2 blocks to Key Route; Rector gas heating system. Phone Merritt 4143.

AA—BURCHARD APARTMENTS.
2122 Broadway.
Completely and attractively furnished; phone in every apt.; steam heat, private baths, summer rates.

Annabell 535 24th, near Grove, two blocks Key Route—Three [illegible] furnished; every convenience; hot water, steam heat, etc.; pri. phone.

A—Waverly Apartments

23D AND WAVERLY; OAK. AVE. CARS.
Three-room furnished apartments

AAA—The Lakeview

Nicely furnished rooms; home cooking; hot water; Key Route at door. 1131 Oak.

A—VESTA APTS., 332 14th st., near Market; 3 and 4-room furnished apts.; hot water; steam heat; janitor services; free phones; walking distance.

A BEAUTIFUL NEW APARTMENT.
Very choice, near Hotel Oakland, four rooms, steam heat, yard; garage. 1420 Jackson st. Phone Oakland 7099.

AA—SAFETY APTS. 1625 San Pablo, near 16th; modern 2, 3-room apts.; steam heat. Phone Oakland 2995.

APARTMENT, unfurnished; four rooms, bath, heat and phone. 500 14th st.

A VERY desirable 3-room unfurn. apt.; new, modern; wall bed; separate bath, toilet, entrance, $22.50. 916 7th, cor. Mkt.

AAAA—EMPRESS APARTMENTS.
2333 Broadway, at 23d—1-2-3 rooms, furnished; every convenience.

AT SAN PABLO APARTMENTS—Summer rates; 2 to 4-rm. elegantly furn.; $12 up. San Pablo, at 26th st.; Oak. 1148.

A—LANDERS Steam heat; lake view; furn 2 rooms, bath, $22 up. 259 24th.

Caldwell Court

Harrison and 21 sts., fronting lake. Furnished apartments, with steam heat, hot water and electric lights; $25 to $45; private porches and roof garden.

Charlemagne Apts.

Large, sunny, newly furnished, steam-heated 1-2-3-room apts., near lake; convenient to all trains and cars, private bath, hot water, phones. 270 21st st.

Casa Rosa Apartments

Rates $28.50 up; furnished complete; 40-gal. chemical fire engine installed; 4 exits. 1212 Market st., off 12th; phone Oak 4164.

Castro Apartments

Elegant new apartments, now open for occupancy; center of Oakland; 2 and 3 rooms; beautifully furnished. 1411 Castro.

CATHERINE APTS., 315 E. 16th—New, beautifully furn., sheltered, very modern.

CORONADO—Cozy front 2-3-rm. apts., $12.50; elec. light, bath incl. 2557 Grove.

EL CENTRO—EVERY MODERN CONVENIENCE; 2, 3, 4-ROOM APTS. 23D AND SAN PABLO. OAKLAND 2619.

Fredrick Apartments

Inspect these new, elegant apts.; 2, 3, 4 rooms, furn and unfurn., $25 up; residential class, 41st st., near Teleg. ave. Key Route. Phone Piedmont 3502.

FURNISHED 2-room apt; fireplace, heating stove, gas range and sink, bath and phone privilege. 2477 Valdez st., near Broadway. Oak. 9314.

[illegible] —One-half block from car line; sunny rooms; bath, water and electricity free. 207 Orange st.

FAIRMONT, 201 Orange st.; elegantly furn.; 5 min. to 22d and Bway; steam ht.

Granada Apartments
1314 ALICE STREET.
[illegible]

NewsomApts. Cor. 24 and Valdez. Phone Oakland 6281.
3 rooms furnished; steam; phone; two blocks from S. P., Key Route; Oakland ave. cars.

Column 14

APARTMENTS TO LET
(Continued)

Laconia Apartments
1520 HARRISON ST.
Newly renovated.
Completely and attractively furnished.
All modern conveniences and services.
Under new management.
Mrs. Chas. A. Clark, manager.
Phone Oakland 8863.

Lakeside Apartments
159 LAKE ST.
Large sunny rooms, handsomely furnished; hardwood floors and all modern conveniences; one of the best located in Oakland. Phone Lakeside 1163.

Lakeholm Apartments
Just opened; 2 rooms and sleeping porch; modern conveniences; rates reasonable; free phone. 2929 Broadway; phone Lakeside 3250.

LAKE MERRITT—5-room lake view apt., $25; sunny; nr. Key Route. 1205 1st ave.

METROPOLE HOTEL
AMERICAN AND EUROPEAN PLAN.
Reduced rates, $35 month up; excellent board; hot, cold water every room; bath; gent's club rooms, reading rooms, ladies' [illegible] 13th and Jefferson sts.

Madison Park 9th and Oak sts.; phone Oak. 3160.
Oakland's established home of comfort. Hotel service; close to S. P. and Key Route; walking distance business center.

MARIPOSA FURNISHED APARTMENTS.
2 and 3 rooms. 123 Lake st., nr. Oak.

MILLER APTS., 13th-Market—2 rooms, furn., $25-$30, free phones. Oak. 346.

NEWLY furnished apartment, separate, bath, toilet and entrance; rent $20 with [illegible]

Owen Apartments
22D AND HARRISON STS.
Concrete building, strictly fireproof, exclusive residential district; 2, 3 and 4-room apts., completely furnished; steam heat, hot water, elevator, private phones, vacuum cleaning system, billiard room and dance hall; unobstructed frontage on Lake Merritt; half block to Grand ave. car. Rates from $32.50 up.

Just Opened **Oak-Lodge** 1427 Oak St. Ph. Oak. 1901.
Luxuriously furnished apts., 2-3 rooms, with sleeping porches; convenience, taste, location, lake view; inspection invited.

OAK PARK Just completed; 8th st., near Oak—2, 3-rm. apts., all modern conveniences; near S. P. and Key Route; 5 min. walk to Bdwy.; prices reasonable. Ph. Lakeside 2504.

Oneida Apartments
One 3-room apt., 22d and Tel. ave.

Princeton 352 Grand ave., opp. Lakeside Park—Unfurn. 3 and 4 rooms, private porch, heat; new modern; exclusive district; reduced rents by owner. Phone Lakeside 86.

PRIVATE apartments, elegantly furnished; piano, sleeping porch, 3 rooms, abundance of steam and hot water; adults; Alice st. Phone Lakeside 2175.

PEOPLE going East for winter desire to [illegible] 1 blk. Key Route Inn. 2133 Webster st., reasonable.

PARK VIEW APTS., cor. 4th and Madison; phone Oakland 5089—New, strictly modern 2-room furnished apartments.

Ronada Court
In exclusive Piedmont; 4-room cottage apts.; magnificent view from each of bay and surrounding counties; steam heat, hot and cold water [illegible] connection; rent $35-$45; ref. required. Inquire 261 Ramona ave., Piedmont; phone Piedmont 634.

RAYMOND APARTMENTS.
Six-story, fire-proof, sound-proof building; just completed, 2, 3 and 4 rooms and bachelor apts.; every modern convenience, elegantly furnished, spacious lobby and billiard room, 2 blocks from Key Route and S. P. 1461 Alice st., phone Lakeside 2975.

Ricordo Apartments
$30 per month, one furnished apartment 3 large, sunny rooms, completely furnished; modern in every respect. 3327 Telegraph ave. Phone Piedmont 7791.

RETTA MAY DORMAN, 1. Emerson st., Emeryville—Bring this notice to THE TRIBUNE office and receive two Pantages theater tickets free.

ROSALIE APARTMENTS,
540 23d st., near Grove, new, modern, 2-room furnished apartment, $27.50 up.

SUNNY nicely furn. apts., single rooms. 474 Hobart st., bet. Broadway and Telegraph, nr. [illegible] Key Route and S. P.

SUNNY corner, 3 rooms and bath, close in. 1328 Alice.

SNAP—Sunny, newly furn. apt. 3 or 4 rooms, bath. Phone Lakeside 3367.

The Marboyd
Elegant furnished and unfurnished apts. 936 12th st.; phone Lakeside 3455.

Wilhelm, 721 15th—2-3 rooms, $22.50 up.
Orefred, 331 16th—All modern; $22.50 up.
"Valley," 2341 Valley st.; 2-3 r. h. water.

4-ROOM front sunny apartment; beds gas range, hot water, etc. Phone Lakeside 3744. 51 Vernon, nr. Lake.

1805 TELEGRAPH AVE., cor. 18th st.—Sunny furnished and unfurnished apts.

APARTMENTS TO LEASE

44-ROOM apartment house to lease. Inquire 2349 San Pablo ave.

HOUSES AND ROOMS
WANTED

TWO or 3 furnished rooms, walking distance 14th and Franklin depot. Box 170, Tribune.

WANTED by family of 4 adults, new, modern house in Adams Point, north of Lake Merritt or Linda Vista districts; must have 4 bedrooms, servant's room, sleeping porch and furnace heat; will lease for 1 year or longer and for right place will pay one year's rent in advance; references exchanged. Address Box 251, Tribune.

WE HAVE a client who wants a modern, up to date 5 or 6-room bungalow, will pay up to $35 per month; rent; garage not necessary, but neighborhood and class of neighborhood is. Alameda County Realty Co., 512 Syndicate bldg.

WANTED—An 8-room and basement modern house in Lake district; will give lot Adams Point; cash value $2100, balance cash; give exact location and cash price. Box 2739, Tribune.

WANTED—Furnished flat or apartment with two sleeping rooms and bath for 2 gentlemen near 22d and Broadway. Box 303, Tribune.

WANTED—Furnished room; will give electric vacuum cleaner as part payment. Box 1906, Tribune.

WISH to rent bungalow 5 or 6 rooms; hardwood floors; Claremont district; small family. Box 286, Tribune.

STORES AND OFFICES.
TO LET

DESK room for rent; all conveniences; reasonable, central. 220 Albany Block, Oakland.

Elegant Suite
Three Office Rooms
Modern fire-proof building.
14th & Broadway
Sacrifice rental for balance of lease [illegible]

MOST desirable office space, reasonable; phone, plenty of light; be sure to see it. Room 505, 1111 14th st.

STORE for rent. 1806 San Pablo; rent $70. Call at 1800 San Pablo.

STORES for rent at 16th and Grove sts. Phone Merritt 2709.

TWO stores and flat upstairs; will appeal to business man; also store for barber shop and cigar stand; reasonable. 2306 23d ave.

(Continued on Next Page.)

Column 15 | Column 16

REAL ESTATE | REAL ESTATE

SPECIAL NOTICE
KENWOOD PARK

IS NOW EXPERIENCING ONE OF THE GREATEST BUILDING BOOMS OF RECENT YEARS. EXPERIENCED BUILDERS ARE NOW REALIZING THAT THIS NEW AND MODERN TRACT IS OFFERING THE BEST OPPORTUNITY FOR MODERN CLASS HOMES WITHIN REACH OF THE MAN THAT CAN HAVE A HOME COMPLETE FOR THIRTY-FIVE HUNDRED DOLLARS.

THE ABOVE AMOUNT PUTS YOU IN POSSESSION OF THE FOLLOWING:

FIRST: A LOT 40X102½ FEET, LOCATED TWO OR THREE FEET ABOVE THE STREET.

SECOND: A FIVE OR SIX-ROOM BUNGALOW COMPLETE.

THIRD: THREE INDEPENDENT CAR LINES DIRECT TO OAKLAND.

SOUTHERN PACIFIC ELECTRIC TO OAKLAND OR S. F.

YOUR STREET WORK (OIL MACADAM STREETS), SEWER, WATER, GAS, ELECTRICITY, SIDEWALKS AND IN FACT EVERYTHING COMPLETE TO OCCUPY INCLUDED.

MR. W. A. ANDERSON, ONE OF OAKLAND'S BEST BUILDERS, HAS JUST PURCHASED THREE LOTS AND [illegible]

MR. E. L. WILLIAMS, A BUILDER OF SPRINGFIELD, MISSOURI, AFTER LOOKING OVER OAKLAND, PURCHASED IN KENWOOD PARK LAST WEEK AND HAS ALREADY STARTED BUILDING.

THERE ARE ALREADY SEVERAL BUNGALOWS COMPLETED AND OCCUPIED, OR YOU CAN BUY A LOT ON SPECULATION AND SEE IT ADVANCE. THE ABOVE BUILDING CONSTANTLY ADVANCING WILL INCREASE THE VALUE OF YOURS.

YOU CAN BUY EITHER OF THE ABOVE PROPOSITIONS BY PAYING 10 PER CENT CASH AND 1 PER CENT PER MONTH.

WE ARE POSITIVE THAT WE CAN MAKE YOU SOME MONEY IN KENWOOD PARK. PRICE OF LOTS RANGE FROM $875 TO $950. THIS DOES NOT MEAN THAT YOU GET A CHEAP LOT, BUT YOU GET THE BEST LOT THAT THE ABOVE AMOUNT CAN BUY IN OAKLAND.

SEE US FOR FURTHER PARTICULARS. WE WANT YOU TO SEE THIS BEFORE YOU BUY, WHETHER FOR SPECULATION, INVESTMENT TO BUILD OR FOR A HOME.

WE WILL TAKE YOU OUT IN AUTO, OR TAKE EAST 14TH STREET ELECTRIC CAR DIRECT TO BRANCH OFFICE ON TRACT. ASK CONDUCTOR TO LET YOU OFF AT KENWOOD PARK.

LEWIS & MITCHELL, INC.
1520 BROADWAY, OAKLAND.

Laymance Real Estate Co.
1432-1434 BROADWAY.

Business Street Apartment House

$55,000—Modern 60-room house with stores underneath; opposite fine modern business buildings; under lease which can be renewed in 1914 at higher rental. Pays 8% net with growing values. $15,000 cash, balance on long term at bank interest. Principals only. (1204)

To Separate Interests

$3,000—Pair cottage flats near 16th and West streets; pays 13%; price includes furniture in upper flat. Place not new, but fine value with growing possibilities. (1030)

Get in the Business Center

$9,[illegible]—Right in the downtown center on one of Oakland's best business streets. 25 feet frontage that will make someone money. Within 300 feet of land worth $3,500 per foot. Cheapest business center land in Oakland. (1217)

Some One Buy This

$2,250—Neat cottage of 4 rooms upstairs and 4 rooms downstairs; two entrances; lot 25x112, good location near Vernon Heights; adapted for large family, or could easily be made into flats. (75)

Income Insurance

[illegible]—High rate of interest [illegible] will soon be a thing of the past. You will then be glad to get 6%. Why not invest in this fine business corner near Grove st. that pays now in income 9% net and will continue to do so through good times or bad? One-third cash will handle this. (1289)

Walking Distance to Bank Center

$4,750—Substantial 2-story residence, 8 rooms; hardwood floors, high basement, garage, $2,500 mortgage; north side 27th street, between Telegraph avenue and Grove street. A snap. (522)

Close in Bargain

$8,500—Three 6-room flats inside of 22d street, near Telegraph avenue, earning over 7% net. Buy this and let the property work for you. A combination of revenue and increment. This is in the heart of the next activity. (1027)

LAYMANCE REAL ESTATE CO.
1432-1434 BROADWAY.

BEAUTIFUL
BOULEVARD PARK
The Place for Investment

25% to 50% less than any other tract in Fruitvale, two blocks north of East Fourteenth street and two blocks east of Fruitvale avenue; Liese avenue car running through property, and Sixteenth street car running in front of property; $100,000 school now being built on the tract immediately; contracts now let.

CAN sell you any size lot you want from $13 to $22 per front foot, balance $15 per month. Elevated land with trees and palms and all improvements completed, street work, sidewalks, telephones, electric lights, macadamized streets and all the streets oiled.

BRANCH OFFICE at Liese avenue and Boulevard on tract open every day. Telephone Merritt 3484.

MAIN OFFICE—1248 Twenty-third avenue. Phone Merriss 10. Telephone or send postal and we will send you a pretty booklet.

S. S. AUSTIN, Exclusive Agent

Three High Class Cement Bungalows
$4250, $4750 and $5250

I am just completing three of the highest class CEMENT BUNGALOWS ever built for sale in Oakland. The interior finish of these delightful places is equal to the finishing found in homes costing $7000 to $8000.

SIX ROOMS, glassed-in sleeping porches, polished oak floors, reception hall, living and dining rooms and bedrooms are all very artistically papered, hand-painted frieze on canvas in oil colors in dining room, built-in bookcases, china closet and buffet, beautiful art tile mantels, automatic water heaters and every modern convenience.

My reputation as a high-class builder of artistic homes is fully sustained in these three beautiful places.

Located within walking distance of Broadway, in delightful neighborhood, half block to car line, near Key Route; lot 40x125. You must see these homes to appreciate them.

Phone for appointment PIEDMONT 4758

R. A. McWILLIAMS, Home Builder
202 SECURITY BANK BLDG., OAKLAND.

OAKLAND E. 14TH ST. BUSINESS PROPERTY. Price $9000, easy worth $12,000, $1500 will handle; 52x110; fronting E. 14th. and two 25x260 ft. lots; there are 3 good stores with 6-room flat above, always rented, and other improvements; good butcher business with daily receipts from $50 to $75 goes with property; this is a fine investment, especially for a butcher, as business is rapidly increasing; old age reason for selling. C. Welchoff, 8412 E. 14th st., Elmhurst.

OAKLAND ave., Piedmont, 80 by 140; clear; for sale or exchange as first payment on improved business corner. Owner, 1506 Tel. ave., Berkeley.

REAL ESTATE AUCTION SALE of house and lot, known as 1435 Sherman st., Alameda; sale Saturday, September 27, at 2 p. m. on the premises; 6-room house; lot 50x150; special terms if desired.
J. A. MUNRO & CO., Auctioneers.

FINEST apartment corner in Lake section; $4750; two frontages; 200 ft. x110 ft deep. Box 211, Tribune.

Column 17 | Column 18

REAL ESTATE | REAL ESTATE

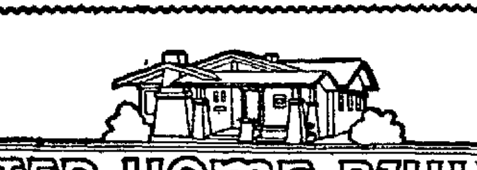

UNITED HOME BUILDERS

Beautiful Five-Room Bungalow
Only $3650

The prettiest bungalow you ever saw; one block to Claremont Key Route, two blocks to local cars.

The plastered exterior is very artistic, the living room and dining room are finished in the new French gray, waxed finish, decorated with a gray mottled tapestry paper and border; massive fireplace, bookcases, writing desk, exceptionally handsome buffet, with glass knobs; both rooms have plaster beam ceilings.

Two large bedrooms, finished in white enamel, nicely papered; large built-in dresser in closet.

Large Dutch kitchen with every built-in convenience, including glass [illegible]

Imported shades with the new lace edging; yard fenced. Select your own electric fixtures.

Small cash payment, balance like rent.

Phone for our auto to show you this exquisite home.

UNITED HOME BUILDERS
1762 BROADWAY, OAKLAND.

F. F. PORTER, 1220 Broadway, Oakland

$20.00 per front foot, 120x100, located in the best part of Steinway Terrace, half block to Foothill Boulevard and close to car lines. A builder's opportunity.

$ 175—Balance in monthly installments of $25, including interest. Well built, 6-room, high basement cottage, located in the best part of East Oakland. Full price $2650. Why pay rent?

$ 650—Lot 75x100 in the Melrose Extension Tract.

$1100 cash, actual value $2500. Beautiful scenic lot, 45x125, in Upper Piedmont.

$2250—Fine view lot, 40x125, on Terrace street, near San Francisco transportation.

$3000—Five-room, high basement cottage, new and modern; on very easy terms. Vicinity of Twenty-eighth and Chestnut.

$3750—Modern, 2-story, 6-room house, on large lot on Forty-second street, near Telegraph; driveway; very easy terms. I can personally recommend this as being a splendid buy.

$3850—A cement bungalow of 6 rooms and sleeping porch; near local and car lines; driveway; $500 cash, balance $35 month.

$3900—A modern, 7-room residence, close in, south of Thirty-fourth; corner lot, 30x116. Terms to suit.

$4000—Bargain! Beautiful cement bungalow of 5 rooms and sleeping porch, in Grand Avenue District. Easily worth $5000. Terms to suit.

$4850—An artistic home in Fourth Avenue Terrace; close to cars; cost owner $5770 to build. Must be sold immediately; reasonable terms.

$6600—A 2-story, 9-room house on lot 57x100, just east of the lake. Easily turned into apartments or flats, and net a splendid income.

$6850—A beautiful, modern, 6-room, cement exterior home in the Lakeside District; large lot; can be sold on terms.

F. F. PORTER, 1220 Broadway, Oakland

REAL ESTATE
(Continued.)

Apartment Site

with three frontages and containing 19,000 sq. ft. of ground. In location for big paying apartments NOW; no speculating on the future; 6 blocks from 12th and Broadway, 1, 3 blocks from the Key Route and S. P. locals; 1 block from O. T. lines; value $45,000; small mortgage. For sale, or would consider exchange for good income property up to $25,000. No particulars over phone. Ask for J. B. Mahan, Mgr. Real Estate Dept.
W. C. DAVIS & CO.,
3534 38th ave., Oakland.
At end of the Liese ave. car line.

Best Buys
Lake Merritt Section

PIEDMONT-BY-THE-LAKE LOTS.

$1950	50x110	(5800)
$2000	51x89	(5575)
$2100	50x110	(7529)

PIEDMONT KNOLL.

$1850	50x132	(7465)
$1750	50x110	(5512)
$2000	50x150	(7530)

EAST PIEDMONT HEIGHTS.

$1750	50x120	(5867)
$2950	100x120	(5452)
$50 per foot	80x110	(6370)
$2750—Corner	55x120	(5675)
$2500—Corner	60x126	(5960)

SEE THESE AT ONCE.

Best residence lot in Adams Point, 50x125 feet, on Bellevue ave., above Van Buren. Price $4000. (5990)

Another grand lot on Euclid ave., near Van Buren, 45 feet frontage; $3200. (6275)

Fine cement exterior 2-story 6-room house, almost new; all latest improvements; view lot; close to cars; owner going away; will sacrifice for $4750. Can make terms. (6152)

We have the bargains in this district. See us before buying.

REALTY, BONDS & FINANCE CO.,
404 14th st., Oakland.

Beautiful New Home

9 rooms, sun porch, 2 blocks to Dewey Intermediate High School; one block Liese ave. car; bookcase and fireplace in living room; buffet and china closet in dining room; exceptionally wide lot, depth 150 feet. Never occupied and ready for occupancy. Address owner direct, 3923 Ruby st.

BARGAIN—Choice buy on 22nd st., between Telegraph and Grove; earning 14 per cent on investment. Will sell for $12,000 within two years. Price for a quick buyer, $8000. Call 74 Bacon block, Oakland.

CORNER Lake Merritt, 100x150; $8500. M. S. Embree, Hotel Grayton, S. F.

FOR SALE—Bargain, pair flats, $2200. Apply J. J. McELROY & CO., 960 7th.

I NEED quick money for my business and will sacrifice my $3000 equity in a pair of 6-room modern flats for $2000; pays 17%; in order to get some quick money; all modern improvements with lawn and in the best Berkeley neighborhood; convenient to street cars and the ferry system; this is no bluff; it is a bargain and carries a loan of $3000. Box 316, Tribune.

MUST have money; fine income property; on main crosstown thoroughfare; only a few blocks from Broadway; 2 stores and 7-room flat; in fine condition; lot 30x100; rented $45 per mo. net; for quick sale $6250; $150 cash, bal. mtg. Box 2900, Tribune.

MUST BE SOLD—PAIR OF FLATS IN West Oakland, good renting property; will net 15% on price asked; $3000; half cash; worth much more. Box 32, Tribune, S. F.

Stock Farm For Sale

520 acres; near Oroville, Cal.; mostly hill range; about 40 or 50 acres tillable; good 7-room house and barns; plenty water; all fenced. Price $4000; half down. Can you beat this?

312 acres, near Tracy, Cal., at $40 per acre; splendid improvements; good water supply; $3500 down, balance easy.

40-acre fruit ranch, near Vacaville; completely equipped place; team horses, cow, 300 chickens and plant; plenty water; best improvements; all equipment goes; price $9500; $1500 down, balance easy. Or will take part in clear Oakland exchange as first payment.

R. C. Vose, 926 Broadway

SACRIFICE $1325 equity for $500 cash if sold this week; balance $25 monthly, interest 6%; 2 rooms rented for $16, reducing your monthly payment to $9; 6-room modern bungalow, large lot, close to Key Route and Telegraph cars. Owner, 645 52d st.

WALNUT Creek—Snap; 11 acres improved; fine soil; creek; near O. & A.; terms. Box 339, Tribune.

REAL ESTATE
(Continued.)

Taylor Bros. Co.

$1300—A piece for two lots 45 ft. frontage; elevated, grandest view in Oakland; only 2 block from Lake Merritt and Boulevard; easily worth $2000 cash. Can more than double your money here. No cottages in this location; two will sell here for $4750 each; highest priced lots in Oakland surrounding.

Modern Cement Home

$6750—Large, modern home 2 blocks from lake; fine view, grand homes surrounding; furnace, hot water system, burglar proof safe, etc.; complete in every way; terms.

Boulevard Lot

$30.00 per foot, lot fronting on Lake boulevard; grandest view in Oakland, fine homes surrounding; will be worth $100 per foot in short time, full open view of lake and entire business section; owner going away.

$700 each for two fine lots in North Oakland.

Taylor Bros. Co.
Rooms 205-7-8-9 First Natl. Bank Bldg.,
Oakland, Calif.
Phone Oakland 950

$3150—I WILL sell my six-room house, near Key Route and street car; lot 40x140; modern; nice lawn. Grace Colbert, 3545 Chestnut st.

EAST OAKLAND R. E.

A genuine sacrifice in business property, west of 23d ave.; 7-room 2-story house, southwest corner, 40-foot front; ALL STREET WORK DONE; ideal corner for grocery or any kind of store; gas, bath, electricity; 7 years old; $2100, easily worth $3000. A snap.

5-room modern cottage, 5 minutes' walk to Fruitvale S. P. depot; $2250; beautiful corner lot 37½x100; $300 cash, easiest possible terms.

5-room bungalow; modern; cozy, comfortable, homelike, rich and refined, in beautiful Steinway Terrace; lot 40x110; close to cars and Key Route; every latest device in the builder's art, in fact an elegant home. Must be sold this week for $3100; $400 cash, $25 month. See this.

5-room bungalow, absolutely new and modern to the minute; sleeping porch and every device for comfort and convenience; 45 minutes to foot of Market st., S. F.; $2850, $500 cash; easy terms; all street work done. Equal to the $3500 kind.

Colin Evans
2236 EAST 14TH ST.

ALAMEDA REAL ESTATE

TWO lovely 4-room reception hall and den cottages; just completed; nice location; large lot, 30x100; modern in every way, close to Mastick station; price $2800, terms to suit purchaser. Call or address
W. A. TULLOH,
846 Lincoln ave., Mastick Sta., Alameda.

TWO beautiful cement bungalows; 5 rooms and sleeping porch; hardwood floors, built-in features; desirable location; on your own terms. Builder, 2220 Central ave.

$150 DOWN, $20 per month will buy one of the most artistic homes ever built; just completed on the bay shore, giving a grand view of the hills and surrounding country; swimming and boating facilities in the back yard; on a corner lot; in the best neighborhood; ½ block to trains; an exclusive exterior and unique and tasty interior; large living room and dining room, with plenty of comfortable window seats, breakfast room with pergola sun porch, large sunny bedrooms papered throughout in imported wall papers, large closets with clothes chests, [illegible] sleeping porch, kitchen that is a model of convenience, hardwood floors, electric fixtures were especially designed, many features too numerous to mention, instantaneous heater, furnace, garage. Owner, Box 2771, Tribune.

$15,000—HOUSE of 11 rooms; library, living room, music room, hall and kitchen on ground floor; 6 bedrooms and ball room above; steam heated throughout; both tub and shower baths; corner lot; near S. P. local trains; 1 block to car; this is a bargain, but must be sacrificed in order to satisfy the heirs of [illegible] Alameda County Realty Co. 519 Syndicate bldg.

SAN LEANDRO REAL ESTATE

FOR SALE OR EXCHANGE

A fine residence corner in San Leandro. Lot 50x1[illegible], house [illegible] rooms, barn, fruit trees, chicken house; value $2500. Address J. N. Frank, San Leandro, Cal.

Job Printing at THE TRIBUNE Office

Column 19 | Column 20

OAKLAND ANNEX

FRUITVALE REAL ESTATE

R. W. KOCH,
3418 E. 14th st., Fruitvale, Cal.

$2600—Neat 4-room bungalow, nearly new; lot 40 ft. front, 1 block to car line, walking distance to S. P. local, street work is now being done and cost is included in price; see this for a cozy home; $500 cash, balance easy.

GET A HOME.

FOR SALE—4-room furnished bungalow with one room house adjoining, chicken house and sheds, fruit, berries; lot 50x100; electric lights, sewered. 4415 Tulip ave., bet. Acacia and Lily, Fruitvale; Mills College cars to Rose ave.; price $1500.

H. A. PLEITNER,
954 Fruitvale Ave.; Phone Merritt 449;
Fruitvale Station, Cal.

$1200—Neat bungalow of 4 rooms and bath; lot 50x120; just above Boulevard, near 47th ave., very handy to cars and S. P. electric trains to S. [illegible] $15 per month.

$1400—Cozy cottage of 4 rooms and bath, lot 31.6x100, close to Melrose local station; very easy terms.

$1850—Modern 4-room cottage and bath, lot 35x122½; street work all done; just above E. 14th st. and close in; installments if desired.

$2500—Modern cottage of 6 rooms and bath, mantel, fixtures, basement, etc., lot 40x125; 2 blocks east of Fruitvale ave., in choice neighborhood; small part cash, balance on mortgage.

$2[illegible]—Very neat cottage of [illegible] rooms and bath; lot 80x132½, one block from Boulevard and handy to new S. P. electric line; installments to suit.

$2500—Fine bungalow of 5 rooms and bath; lot 75x100; one block from Hopkins st. car line; about $300 cash down, balance in installments to suit.

$3500—Brand new and modern bungalow of 5 rooms, bath, mantel, fixtures; most up-to-date in every detail; corner lot 100x130; street work all done; just above Hopkins st., near Fruitvale ave.; $200 cash down, balance $25 per month.

H. A. PLEITNER, 954 Fruitvale Ave.

Home Investment Co.

1946 Fruitvale ave., corner Boulevard.

$5250—Beautiful 5-room cottage; has all the latest devices, with paneling and beam ceiling in dining room, oak floors in all rooms except kitchen and bath room, which are covered with heavy inlaid linoleum; large cabinet kitchen, with cooler; full-sized Cooper screens in windows; also screened back porch; fine basement; lot 70x299, with fruit trees, lawn, etc.; one block to street car line; terms can be arranged.

$4000—Two-story house of 9 rooms and bath; also large unfinished attic; good basement; lot 50x150, with barn; street work all done; situated on high ground; 2 blocks to car line; terms.

$4400—A swell brand new 5-room bungalow, interior finish and decorations are the best; fine terraced lot 35x150, near car lines; will make easy terms.

$5500—Beautiful 6-room cottage; right up-to-date; all sunny rooms; double floors, good basement; lot 40x130; restricted locality; a small payment down and balance as rent.

What have you in a good lot to trade as first payment on a bungalow or cottage? Come and talk it over with us.

Home Investment Co.
1946 Fruitvale ave., Fruitvale, Cal.

FRUITVALE REAL ESTATE
(Continued.)

Rent Beaters

5-r. bun., new and mod..$200 and $25 mo.
4-r. bun., new and mod..$200 and $25 mo.
4-r. bun., new and mod..$100 and $20 mo.
Property on Boulevard Park Tract.
See Builder.

S. A. Pleasants
3805 East 14th st. Closed Sunday.

Western Information and Investment Co.

For Bargains in Homes
ON EASY PAYMENTS

We trade good
RANCHES FOR OAKLAND OR BAY INCOME AND RESIDENCE PROPERTY.

Come in and we will show you

Western Information and Investment Co.
1414 Fruitvale Ave.
PHONE MERRITT 341.

MELROSE REAL ESTATE

$50 down, balance like rent, a 4-room cottage; lot 80x100, chicken ranch; block from East 14th st. car line; 3 blocks to school, sidewalks, curbing, sewer complete; fruit trees, price $1650.

Chas W. Ruedy
1286 47th ave. Closed Sunday.
Phone Elmhurst 520.

$1600—Only $150 cash and $20 a month; 4-room cottage; 2 blocks from Fairfax station; lot 37½x110 feet, has bearing fruit and berries. Don't miss this one. See it today.

Blodgett & Shirley
1252 47th ave., at Melrose station.

ELMHURST REAL ESTATE.

BARGAIN—4-room modern house; lot 60x132½; good barn; fences; well; best part Elmhurst; terms. Elmhurst 737.

$100 cash, $10 per month; a good hard-finished 4-room house; lot 50x130; block from East 14th st.; cement sidewalks; sewer in; all paid; price $1400. This is a snap.

$100 down, $15 month; a modern 5-room house; corner lot 80x132½; on S. P. electric line, a good investment.

$450—Two fine lots, half block from East 14th st.; cement sidewalks; sewer in; all paid for; 50x120; easily worth $800; owner is going east and must sacrifice; act quick.

$500—$50 cash, $10 month; lot 40x[illegible]; near cars; surrounding lots selling for $875 and up.

C. Welchoff
8412 East 14th st.; get off 84th ave.
Open Sundays.

10 acres in alfalfa in suburb of Modesto; best land and best irrigated district in the state; will make a fine home, could be subdivided and sold out in town lots and money doubled in two years; price only $400 per acre on your own terms. See Fry about this, 9213 E. 14th st., Oakland.

BERKELEY REAL ESTATE

BIG BARGAIN

Two beautiful 50-foot lots, adjoining, in Thousand Oaks; near car line. Will sacrifice for quick sale. Box 2857, Tribune.

BARGAIN in highest class Claremont lots; being lots 8 and 9, diagonally opposite Millionaire Hart's residence; being the second and third lots adjoining Claremont Hotel grounds; terms to suit. Address F. R. C., 1703 Oak st., Oakland.

ELMWOOD PARK LOT
For sale at a snap price; 50x118; built up neighborhood; east frontage. Owner, Box 279, Tribune.

MUST be sold, my modern five-room cottage; restricted district, 2 blocks Key Route and S. P., ½ block car line; $2650; easy terms. Owner, 1219 Durnette; phone Berk. 8051.

NEW PLASTER FINISH, SIX-ROOM HOUSE, very convenient and artistic; built by day labor, extremely substantial; hardwood floors, two fireplaces; very deep lot; one block from car and from Key Route train; real value $5500; price $4850; $500 down and easy installments.

REDUCED $800—New modern house of 9 rooms in Claremont; double sleeping porch, garage, large corner lot 75x125; will take a lot in College avenue district in trade, price $8400.

AS GOOD AS IT SOUNDS—8 or 9 rooms, living room 13x20, den, dining room and breakfast room, all with oak floors; full cabinet kitchen, servants' bathroom, 4 bedrooms, numerous closets, 2 stairways, sleeping porch, large west front lot 50x170. In the center of the Northbrae district, near car line to Southern Pacific station with trains every five minutes; $7500 on terms.

$1250 BELOW VALUE—A new 8-room house, cement basement, 2 sleeping porches; lot 40x135; just north of the campus and close to car line, $7750 on terms.

$500 BELOW CONSERVATIVE VALUE—A southwest front lot 50x110, with unobstructed bay view; near car line and both Key Route and Southern Pacific stations; $2000, easy terms.

A BEAUTIFUL EAST FRONT LOT in southeast Berkeley, near Telegraph ave. and only 3 short blocks of Ellsworth S. P. station; houses built on both sides so placed as to make this 45-foot lot the equivalent of 55 feet.

If there is anything for rent in Berkeley we have it.

MASON-McDUFFIE COMPANY.
Phone Berkeley [illegible]
Shattuck Ave. at Addison

SNAP—For quick sale, 2 lots 35x130 each, N. S. Ashby ave., ½ block east San Pablo ave; restricted; all street improvements; $700 each. Owner, phone Berk. 8051.

FLATS FOR SALE

HAVE modern flats on corner, in good location, 5 and 6 rooms; price $6500; mortgage $3500 at 7%; would exchange for cottage. Box 187, Tribune.

[illegible] st., close in; arranged for subletting; $60 takes it. Call Monday or Tuesday. 1597 Jeff[illegible]

5-ROOM furn. flat; roomers pay rent; at Lorin st. 3217-A Adeline, So. Berkeley.

LOTS FOR SALE

SACRIFICE—Large lot 50x141; west side Jones ave., 2 blocks north E. 14th st.; $625; easy terms. Owner, Box 320, Tribune.

LOTS FOR SALE
(Continued.)

Adams Point Bargain

95 ft. in this exclusive district at only $60 per foot, excellent view; other lots on this street $90 per ft.; guarantee a reason for the sacrifice.

J. Carl Seulberger
1613 Telegraph Ave.

A PICK-UP—$350 below value; choice lot in beautiful Havenscourt; all improvements, 75x100; $450 cash, bal. $1050 can be paid any old way; misfortune in family cause of sale. Box 2962, Trib.

AA—SNAP—$800 cash, or on terms of $300 down, $8 monthly and 6% interest on balance, lot 35x99, off Piedmont ave., close in. Owner, Box 245, Tribune.

ADAMS POINT: choice lot 50x135; must be sold at once; terms to suit buyer. Address owner, Box 2374, Tribune.

BROADMOOR
QUARTER ACRES
HALF ACRES.

IDEAL RESIDENCE LOTS; EVERY IMPROVEMENT COMPLETED; CARS PASS ENTRANCE. S. P. ELECTRIC TO S. F.; PRICES ONE-HALF SURROUNDING VALUES; FOUR TIMES AS MUCH GROUND SAME PRICE AS CITY LOT; LIBERAL TERMS. TAKE E. 14TH ST. CARS TO BROADMOOR OR ADDRESS L. M. GOVE, ROOM 206 OAKLAND BANK OF SAVINGS BLDG.

Broadway Snap

104 ft on Broadway by 206 ft on Kales ave., five bungalow lots, price $4000. See sign on property. Caldwell, 2093 Harrison Boulevard; phone Oakland 3248.

BIGGEST snap in Berkeley, 35x100, east side Mathews street, 100 ft. north Oregon, San Pablo Park, Berkeley; $600 cash. Owner, Box 310, Tribune.

BIG bargain, 2 lots 35x100 each, facing San Pablo Park, west side Mabel st., between Ward and Oregon; $700 each. Owner, Box 330, Tribune.

Eureka Bus. Exchange

Room 221, 1121 Washington st.

Here is a dandy buy. Large lot, contains 11 cherry trees in bearing; ten house, pigeon house; rich deep soil. Price $580, terms.

FOR SALE—Large lot in Piedmont, over half an acre; beautiful marine view, price $3500. See owner, H. H. Allen, 150 Post st., San Francisco.

FOR SALE — Lot 45x150; Clinton ave., near Paru st. 1212 High st., Alameda.

HALF ACRE LOTS
QUARTER ACRE LOTS
BROADMOOR.

Ideal climate, soil and transportation facilities; electric trains to S. F.; bargain prices; easy terms. Send for price list and folder Broadmoor Improvement Co., 1206 Broadway, Oakland.

HAVE number of lots; just the thing for builders; will dispose of cheap; no real estate agents. Owner, Box 338, Tribune.

HAVE a good corner lot 40x127, which I will sell for $1400; $250 cash, balance $5 per month. Ralph A. Knapp, 2346 E. 14th st., near 24th ave.

LOT 50x160, in Piedmont, half block from Pied. ave. cars; all improvements, exceptional view; price $1950, part cash; no agents need answer. Mrs. W. H. H., Box 184, Tribune.

LOT: Melrose Heights; 40x130; worth $1900, now $1600; easiest payments; close cars, S. P. 626 44th st.; phone Pied. 6.

MARINE-VIEW lots, 50x120, near Rockridge cars, $750, $75 down. W. S. Craig, 1540 Broadway; phone Pied. 523.

SANTA FE LOT.
Make offer; must have cash at once, 35x100 ft. Owner, Box 291, Tribune.

THE BEST LOT in Oakland; location, appreciation, everything considered, for [illegible] all improvements complete; $100 down and terms to suit purchaser, immediate. Box 2915, Tribune.

WILL sacrifice my beautiful lot in Northbrae, Berkeley, $500 under market value; has eastern exposure and grand view. Owner, Box 178, Tribune.

WILL sell my equity $700 [illegible] lot 50x110, for $100 cash, or exchange for [illegible] Box 2791, Tribune.

33-FOOT LOT on 55th ave, near Boulevard; buy from owner; terms. Box 2712, Tribune; phone Piedmont 5666.

Column 21

ROOMING HOUSES. FOR SALE.

AAAAAA—LODGING HOUSE MAN.

MITCHENER

THE LEADING AGENT.

$200—Handles 12 rooms; a good corner.
$400—16 rooms; near city hall; transient.
$350—10 rooms; rent $30; housekpg.; snap.
$450—15 rooms; housekeeping; large yard.
$250—Handles 15 rooms; San Pablo ave.; rent $50.
$500—11 rooms; finely furnished; Lakeside.
$300—10 rooms; 14th st.; price includes piano.

ESTABLISHED 14 YEARS.

$850—40 rooms; rent $100; see this bargain.
$500—Handles 23 rooms; rooms all sunny.
$1000—27 rooms; rent $60; two entrances.
$700—23 rooms; rent $40; apartments; snap.
$1200—37 rooms; apartments; modern; speculation.
$1500—27 rooms; modern; transient; hot and cold water.
$1500—20 rooms, including grocery store.

SEE MITCHENER FOR BARGAINS.

$3500—100 rooms, rent $200; long lease.
$3000—46 rooms; rent $100; long lease.
$2000—38 rooms; steam heated; hot and cold water.
[illegible] gain.
$1000—Handles 30 rooms; transient; Richmond.
$2200—36 rooms; transfer corner; nets $200.

SPECIAL—SPECIAL—SPECIAL

$3000—36 rooms; rent $125; modern; transient.
$1000—20 rooms; just listed; steam heated; hot and cold water; owner in other business; sacrifice.
$3000 equity; 117 rooms; steam heated; 28 private baths; rent $500; nets $500 per month. Exchange for income property.
$1500 automobile exchange for rooming house.
$30,000—Apple orchard in Watsonville, netting $7000 per year; exchange for apartment or rooming house.

W. L. MITCHENER & CO.
290 Bacon Block; phone Oak. 3356.

COMPLETELY furnished for roomers or boarders; near 14th and Bway; thoroughly modern. Box 322, Tribune.

Eureka Bus. Exchange

1121 Washington st., room 221.

$275—9 rooms; good furniture; full.
$200 will handle good house, 14 rooms.
$325—9 rooms; running water; good location.
$500—21 rooms; cheap rent; good furniture.
$950—20 rooms; always full.
$1200—26 rooms; rent $75; good lease.
$300—16 rooms; rent $35; good location.
$3000—Apt. house; all full; good location; well furnished; will consider part exchange.
$1750—Apt. house; 30 rooms, low rent and fine lease.
$2500—60 rooms; will trade for property.
*850—Boarding and rooming house; convenient in every way.
High-class rooming house, 18 rooms, always full; rent $40.
Many more bargains.

FURNISHINGS of nine-room private boarding house, elegant location and place; every convenience; very reasonable. 536 25th st.

FOR SALE—A strictly modern rooming house; 20 rooms, centrally located, a good buy. Box 2712, Tribune.

Henry A. Parkhurst & Co.

353 10th st. Phone Oakland 6210.

ROOMING HOUSES.

All sizes, prices and locations, many on easy terms, some to exchange for other property.

APARTMENT HOUSES.

$1600 up; several on easy terms or exchange for city or country property; one dandy for rent; some good boarding houses. Call and see our bargain list, largest in city.

MY rooms, apartments, offices near 14th and Broadway, all full, steady people; fine lease; price $1500. Oakland 5288.

ROOMING house, 14 rooms, nicely furnished; convenient location; nice neighborhood; good income; a bargain if taken at once. Lakeside 880.

SPECIALS.

Drop into our office and we will give you the best buy for the least money in a modern close-in 50-room apart. house ever sold in Oakland.

$500—17 rms., principal st.; rent $42.
$550—15 rms., heart of Oakland.
$275—9 rms., cor; very central.
$75—5-rm. flat; rent $20
$300—Boarding house, 9 rms.; rent $35.
40-rm., unfurnished apart. house to rent.

THOS. C. SPILKER & CO.,
280 Bacon Block.

$175—Up-to-date; walking distance from town.
$200—10 rooms, reasonable rent; lease.
$275—12 rooms; on main street.
$300—25 rooms; reasonable rent; lease.
$325—11 rooms; running water, bargain.
$400—22 rooms; transient.
$450—16 desirable rooms; a money-maker.
$500—22 rooms; hskpg.; long lease.
$600—20 rooms; nothing better in town.

These are only a few of our bargains. We can furnish you good buys all the way up to $7000.

S. E. Ryan
WITH F. F. PORTER, 1220 BROADWAY.

17 ROOMS, finely furn., running water, electric lights, all new and clean, fine transient or permanent, 3-year lease, right at Key Route station; must sacrifice. 2223 San Pablo ave.

33 ROOMS, absolutely modern; good lease, cheap rent; right in town; also 24 rooms and another of 18 rooms. Mitchell Furniture Co., 1017 Clay st.

15-ROOM all furnished, central location; all full, $600, part cash, or will trade for lot. See owner, Box 2909, Tribune.

26-room apartment house; newly furnished; $900 if sold at once; terms given; walking distance. L. W. Jackson, care Jackson Furniture Co.

24 ROOMS; good income; new furn.; good lease. 1138 7th cor. Adeline; Lake. 3100.

HAYWARD REAL ESTATE

FOR SALE—Furnished or unfurnished 2-story 7-room house, very convenient, in ideal neighborhood; large front porch, large living room, very large dining room, convenient kitchen, pantries, etc.; 3 large, sunny bedrooms, sewing room, bathroom, 2 toilets, large cemented basement, cement walks, brick court in rear of house; lawns, flowers, berries, fruit trees, vegetables; everything in fine order; always occupied by owner; close to grammar and high schools; 2 blocks from electric cars for Oakland and 5 blocks from W. P.; lot 50x200 feet. Apply on premises or write Mrs. A. J. Powell, 1115 C st., Hayward, Cal.

S. F. REAL ESTATE

$3250 ONLY for northwest corner of John and Montgomery sts., size 65x125, all street work done; a genuine BARGAIN. Weissbein Bros. & Co., owners, 141 Sutter st., San Francisco.

PROPERTY WANTED

HAVE cash for good buys; N. Oak. preferred. J. J. Brown, 1715 Telegraph.

LOT, good district; will give contract of sale $1750, payable $23.50 mo., inc. 7 per cent. Box 2684, Tribune.

LOT part payment on 6-r. cottage; no agents. 1804 6th ave. Merritt 1317.

MODERN 5-room house, about $3000; N. Oak. preferred; must be bargain; state terms; no agts. Box 325, Tribune.

WE have buyers for Fruitvale and Melrose properties, [illegible] Live Oak Land Co., 1422 46th ave., Melrose, rear of bank.

WANTED—6 or 7 room modern house; Lakeside district, up to $5500; state terms, owners only. Box 331, Tribune.

WANT subdivision propty. What have you? Benter, 1730 Tel[illegible] ave., cor. 18th.

WANTED—Fruitvale income property to trade for clear lots. Box 313, Tribune.

(Continued on Next Page.)

Column 22 | Column 23 | Column 24 | Column 25

RICHMOND REAL ESTATE

THE SKYLINE BOULEVARD

One of the world's scenic thoroughfares—more properly named Arlington Boulevard—upon which is situated our beautiful property, hence the name.

Arlington Terrace

Within the Reach of Every Wage Earner

investment that will pay for itself many times over. RICHMOND is growing too fast for such desirable property as ARLINGTON TERRACE to remain long at Low Prices, they are sure to advance materially in the near future.

IT'S FOR YOU TO DECIDE whether you will take advantage of the present opportunity or pay the other fellow his profit in a short time.

An Undisputed Fact

That the Great P[illegible] Richmond will and must be in [illegible]

ARLINGTON TERRACE

THE DE LUXE HOME PARK, THE PRIDE OF RICHMOND, where thousands of dollars are being expended in Boulevards and other improvements that will make this Home Park the peer of any in the State.

It is the one chance you will EVER have in RICHMOND to get close-in-high-class Residence Property desirably located with the magnificent views and other features afforded by this property at anywhere near these prices.

Richmond's Only De Luxe Home Park

NOW ON SALE

See Arlington Terrace—nothing like it ever shown before. Large lots, every lot 40-foot frontage.

EASY TERMS

WITHIN THE REACH OF EVERYBODY

Arlington Terrace

THE DE LUXE HOME PARK

Offers advantages and attractions to the location for a home at a low cost that are not to be found elsewhere in Richmond, or the other bay cities, at these low opening prices and terms. No property in Richmond is more favored for a rapid advance in values than is ARLINGTON TERRACE.

START NOW—TODAY. Put your money in a lot in this beautiful property and REAP the profit which is sure to come.

Easy of Access

[illegible] of ARLINGTON TERRACE, it is within easy reach of all the commercial centers about the bay. The Macdonald and San Pablo avenue cars run at frequent intervals from the very gates of Arlington Terrace to Richmond in the short space of ten minutes—Berkeley and Oakland are but a few minutes' ride further away, and San Francisco can be reached in forty minutes. The Key Route Extension is now being constructed; this will bring this line within easy walking distance of ARLINGTON TERRACE. The Key Route will also serve to reduce the fare and running time to Berkeley, Oakland and San Francisco.

T. P. FAY,

2409-2411 Macdonald Avenue
RICHMOND

RICHMOND REAL ESTATE
(Continued.)

OPPORTUNITY

Richmond

offers the largest profits for investments today. I have bargains that will make you independent. Improved, unimproved and income property, acreage, ranches, factory sites and business chances. Free information regarding properties.

Buy, Sell Exchange

Frank J. Gardner

OWNER AND AGENT.
1524 MACDONALD AVE.

California Home Bldg. Co.

Large corner, 50x100	$750
7-room house, modern, new	$2000
4-room house; one lot	$950.

CALIFORNIA HOME BLDG. CO., Inc., 1321 Macdonald ave. Phone 9061.

BEST bargain in Richmond; close-in property; lots $150 and up, easy terms. Wenham & Paul, 1444 San Pablo ave.

LOT 25x100, Pullman Center tract; terms to suit buyer. No. 2730 Myrtle st.

COUNTRY REAL ESTATE

ATTENTION! READ THIS AD. I have 2¾ acres of level land at the town of Lafayette that I will sell at the right price and on easy terms. It has a beautiful building site for a home, overlooking Mount Diablo, really must be seen to be appreciated. Oakland and Antioch R. R. is now operating 14 trains daily through this growing district. Box 344, Tribune.

A REAL SNAP, $85 PER ACRE. 25 acres good sandy loam soil, 2 miles from town, east of Watsonville; all good tillable land, fine for fruit of any kind; also beans, corn, etc.; price reduced to $85 per acre; terms 10% cash, bal. over 8 years. Owner, Room 138 Lick Bldg., San Francisco.

A DIXON DAIRY RANCHO, $175 per acre; 150 acres sandy loam, 60 acres in alfalfa; abundance good water; improvements, etc.; terms. Owner, R. F. D. Box 48, Dixon, Cal.

A SMALL Nile garden farm will support old age. Prentiss at Porter's, 1220 Broadway.

A—$2500 CHICKEN ranch; 3¼ acres, near Hayward; $500 will handle. See owner, 524½ 16th st.; no agents.

BUY A SMALL FARM now; will be higher soon; there is a very limited amount of the very best land with water in this state, our Nile Garden Farms are the best, they are low-priced and can be had on long time, less than 100 miles from Oakland, with unexceled transportation by rail or water; 10 acres will pay $2000; California Land Security Co., 1220 Broadway.

BEAUTIFUL HOME 3 MILES FROM UKIAH

New modern bungalow, 6 r. and bath, big porches and pergola; 10 a. for garden, fruit, berries, 30 a. wood and pasture, fine place for chickens, cold springs, fine climate, rich soil, must sell; great bargain at $3500. Box 33, Tribune, San Francisco.

BEAUTIFUL HOME 3 MILES FROM UKIAH—New, modern bungalow, 6 r. and bath; big porches and pergola, 40 a. good pasture, garden and orchard land, fine water, good road; great bargain; [illegible] part cash. Box 39, Tribune, S. F.

DON'T MISS THIS—Fine chicken ranch near Walnut Creek, 3½ acres, good sandy loam, 4-room bungalow, large oaks, plenty water, close to R. R.; price $1800, terms. Putnam Realty Co., Walnut Creek, Cal.

Farm For Sale

[illegible] 120 acres of choice land in So[illegible] county, one mile from county seat, [illegible] used as dairy and chicken ranch. [illegible], barn and chicken houses, 2 years [illegible] well of water that has never failed [illegible] dry seasons. [illegible] is capable of running 20 cows [illegible] with plenty of pasture. All [illegible] can be raised on the place. [illegible] from S. P. depot and the new [illegible] through the property. [illegible] this ranch is selling for [illegible] per acre.

[illegible] one-third cash, one-half or one-[illegible] balance on easy terms. [illegible] of which cows, chickens, [illegible] etc., can be bought with [illegible] owner, 337 28th st., Oak-[illegible]

[illegible] fronting on Pajaro river that [illegible] fruit or potato land [illegible] per acre [illegible] San Francisco.

COUNTRY REAL ESTATE
(Continued.)

FIVE acres, all improved; 2 acres in fruit, 1 acre in park; strictly modern 8-room house; beautiful screened dining-room; among palm trees, redwood and palms line a drive for nearly 200 feet; 2 toilets, bath, laundry trays; 5 chicken houses, brooder house, stable, garage, tool and wagon houses; modern 4-room cottage (new) for help; good water, electric lights, sewer, phone; only 2 miles from Oakland city limits, half mile from boulevard; absolutely the most up-to-date place within 20 miles of San Francisco; worth $16,500; will take $13,500; consider trade up to $7000. Owner, Box 171, San Lorenzo, Cal.

FOR SALE OR EXCHANGE

11,100 acres, 4 miles from Sonoma City, close to school, R. F. D., telephone service and fronting on a good county road. The lands are fenced, level, the soil a rich, sediment loam, the soil is well adapted to vegetables, berries or fruit of any kind. House of 6 rooms, front and back porch, two-story tankhouse, windmill, also gasoline engine, barn, sheds, brooderhouse, runs for 1000 hens, 100 assorted fruit trees 4 years old and berries of every description. All buildings are practically new. Price $5000; equity $3500. Cottage in bay cities preferred. Address O. R. Wagner, Sonoma City, Calif.

FOR SALE AT A BARGAIN.

20 acres of rich level land in the Woodland section, Yolo co.; this land is level, has always raised good crops of grain and would make a good alfalfa ranch, for a quick sale we will take $2000 and will give easy terms or will take a lot or house or an equity in same as part payment and will give plenty of time on the balance. Apply owner, room 138 Lick bldg., 25 Montgomery st., S. F.

FOR SALE—A beautiful country homesite consisting of 4½ acres right at the town of Lafayette, on the Oakland & Antioch R. R.; rich soil, plenty of water, fine climate, school right at hand, an ideal place for one employed in Oakland or San Francisco as commutation fare is very reasonable; will sell on easy terms; drop me a card for further details. Box 314, Tribune.

FOR immediate exchange, bay property, my 44-acre ranch, Fulton, Sonoma co.; 35 acres in vineyard, family orchard; horses, cow, implements, wagons, buggies; estimated crop of $2000 due in 2 weeks; 6-room house; good outbldgs.; my 44-acre ranch, Fulton, Sonoma Co.; $14,000; no agents. N. Kessler, 723 10th st.

FOR EXCHANGE—Fine 600 acre stock ranch in So. Oregon, $60,000, for California ranch or income. Clark Realty Co., Medford, Oregon.

FOUR-ROOM cottage, lot 41x100, fruit trees and berries; $150 down, $15 per month. Address F. B. B., Portola, Cal.

HAVE twenty acres of the best alfalfa land in California with abundant water all the year, cutting 10 to 12 tons per acre this year; perfect irrigation system; all the water you want; cash or terms; price the same. Box 666, Tribune.

I HAVE one acre in Cherry Land for sale with full bearing trees on it; will sell at a bargain and on terms; situated on west side of street 1 block off E. 14th st.; all street work done and highest class of improvements surrounding. Box 336, Tribune.

IMPERIAL valley irrigated lands; cotton, alfalfa, etc.; big money in cotton. Particulars, Calif. Cotton Mills, E. Oakland.

NILE GARDEN; small irrigated farms are an investment. Prentiss at Porter's, 1220 Broadway.

NILE garden small farms; own the water; priced low. Prentiss, at Porter's, 1220 Broadway.

NILE GARDEN, small irrigated farms; less 100 miles from Oakland. Prentiss, at Porter's, 1220 Broadway.

ORO LOMA, $100 AN ACRE.

If you are looking for 20, 40 or 60 acres of good land, we want you to see Oro Loma, with its great Egyptian corn crops, alfalfa, watermelons, millet and sorghum before the harvest. We want you to see our great well system irrigating daily and producing thousands of dollars while the canals are shut off for the summer. School now open for fall term. You deal direct with the owners. There is no better land [illegible] the water you need the year round, 12 irrigations a year if you want it; six crops of alfalfa sure; never again will you be offered the best land in the state for $100 an acre with water right and main ditches. Biggest Burbank's spineless cactus plantation in the world on Oro Loma; in the heart of the great San Joaquin valley; easy terms.

CLARK & REED, OWNERS.
411-412 Balboa Building, S. F.

ORANGES
LEMONS
GRAPE FRUIT

CITRUSVALE ORANGE LAND, selling [illegible]

Deep, rich soil.
UNLIMITED WATER SUPPLY.
No Frost. Ideal Climate.

Oranges actually marketed six weeks earlier than Southern California.

Is this worth anything?
Think of it.

A 10-acre orange grove here is better than a $[illegible] salary [illegible]

Let me prove these assertions.
FRED J. DAWSON,
[illegible] Claremont ave., Oakland.
[illegible] after 6 p. m. and Sundays [illegible]

COUNTRY REAL ESTATE
(Continued.)

One of the best ranches in Glenn county for sale, something over 800 acres; 1000 inches of water goes with the place; well improved, owner has resided on this place over 30 years, now wishes to retire and will sell at a bargain. Home seekers will do well to call and get particulars.

D. M. Rowland
111 BACON BLDG., OAKLAND.

OWN a small farm on a small payment down. Prentiss at Porter's, 1220 Bdwy.

Read This!

Fine Income Ranch At A Bargain!

101 acres located in the famous Vaca Valley, 6 miles from town and 1 mile from school; 60 acres are A1 creek bottom land, good for any kind of fruits or vines, alfalfa, melons, garden truck, etc.; balance is grazing or fruit land, good house, barns; all fenced; fine big spring with plenty of water for irrigation the year around; 2 horses, 2 colts, 2 cows, chickens, wagons, harness, etc., etc., are included, also about 1000 cords of wood. AN ABSOLUTE SNAP AT $2750. For full particulars call at 555 Monadnock Bldg.

RANCHES, large and small, near Stanford, Los Altos, improved, unimproved, best bargains; largest list close-in ranches on peninsula; villa homes exchanged. Hebard, 615 Pacific bldg., San Francisco; Mayfield office open Sundays.

SMALL RANCHES
In the Beautiful
MOUNT DIABLO COUNTRY.

If you are looking for a small ranch, good for anything you want to use it for, by all means

LOOK AT OUR LANDS.

Good fruit lands
Good walnut lands.
Good vegetable lands.
Good olive lands
Good almond lands.
Good chicken lands.

All our lands are on the new Oakland & Antioch Railway, within one hour's ride of 1,000,000 people.

We make you any terms you wish.
Ask for information.
R. N. BURGESS COMPANY,
734 Market st., San Francisco.
Branch Offices:
1533 Broadway, Oakland. Walnut Creek.

SMALL INCOME BARGAINS IN PAJARO VALLEY.

$1000—5 acres in foothills, sandy loam soil, best apricot soil in state, small cottage, family orchard apples, pears, cherries and prunes. Terms half cash.

$2500—4 acres best level land in valley; 1 acre in 12-year apricots, crop just sold on trees for $350; 3 acres in 3-year-old apples; crop of corn between trees brought $100; an ideal small income farm; easy terms if wanted.

$3750—An ideal 5-acre place adjoining Watsonville city limits; 2-3 in bearing apple orchard, perfectly level, bottom sedimentary soil; will grow large crops of potatoes, beans, etc.; just the spot for successful truck gardening; 5-room house, bath, city water; this is just $2000 less than regular value.

For further details and list of 20 orchard bargains, write

FARM & FOREST REALTY CO.,
Watsonville, Calif.

Santa Clara Valley Ranch

Have one of the BEST 40-acre places in the valley, very highly improved in fruits; prunes, apricots, peaches, cherries, all in full bearing. Splendid 8-room house, with every modern convenience, electric lights and power, furnace, etc. Separate house for help and servants. Fruit house, trays, boxes and all tools necessary to handling place. Electric car line passed the door. Free water for irrigation. An IDEAL HOME and INCOME place. Price and terms will be made right and "on the square." May consider exchange for good bay cities income at right prices. Address

ANGLO-PACIFIC COMPANY,
Room 414, 57 Post st., San Francisco.

TURLOCK; 10 acres fine irrigated land, $175 per acre; no buildings on property; $500 down. Alex [illegible], Alameda.

$3000—100 ACRES! Napa Co., nr. St. Helena, church and school, 8-rm. house, water piped from springs, barn, smith shop, chicken houses, 3 a. bearing orchard, variety fruits, 25 acres plow land, [illegible] easily [illegible], best grape land, bal. pasture, wood, part hillside, nr. new elec. ry.; climate and scenery unsurpassed; $2000 cash. Kredo, 702 Market street, San Francisco.

COUNTRY REAL ESTATE
(Continued.)

WANTED—Several representative men join others of like standing in purchasing on long time an exceptionally well adapted piece of land and planting same to alfalfa; the land is river bottom sediment, the best in the state; each party will own his individual piece of land, the size he feels he can consistently carry; the planting and care of the whole will be contracted for with responsible parties for a term of years and the crop will pay the balance of the purchase price. Box 326, Tribune.

We have a most excellent acreage near Walnut Creek for sale on terms which are very liberal; about 900 fruit trees in full bearing, besides several acres of grapes, best quality; a splendid home, with an ample income assured from the start, and at a bargain price of $250 per acre. Call on us for full particulars in regard to this property.

D. M. Rowland
111 BACON BLDG., OAKLAND.

WANTED—Dairyman with $2500, more or less, as a partner; I have a $24,000 alfalfa farm and 60 fresh cows. Address Box 366, Tribune.

$1400—29 A. NR. Ry. station, 10 a. cleared, 1 a. orchard; timber, pasture, 1000 a. free range for cattle, hogs, abundance water, creek and 3 springs to irrigate, bungalow, tools, chicken brooders, incubator, $[illegible] cash. Kredo, 702 Market st., San Francisco.

800 A. FINE LAND for pears, peaches, plums, walnuts, almonds or apples; fine climate, fine water, no frost, crop never fails, as a whole $[illegible]; very easy terms; any part at $50 an a. up. Box 36, Tribune, San Francisco.

[illegible] an acre—40 or 50 a. unimproved, partly wooded; nothing better anywhere at any price for cots, pears, peaches, figs, apples, grapes, walnuts or almonds; no frost, fine water, fine climate; 100 m. from S. F. Box 35, Tribune, S. F.

GOVERNMENT LAND

RICHEST land that lies out of doors now obtainable in tracts upward to 320 acres for the filing fees only; first year's crops more than return cost of entire improvement expense, leaving you the owner of an immense, valuable property enriching you for life; climate and soil unsurpassed, water, fuel, lumber and game abundant, co-operative benefits that mean highest success; lowest costs; largest returns, and greatest comforts by reason of the splendid projects we build there for your convenience; railroad facilities being rushed to completion right through the valley; no sane man can figure this land less than $100 per acre value as it lies. think what this opportunity means to you, and let us and our satisfied settlers convince you. ninth homeseekers' excursion Monday, Sept. 22. West Coast Development Co., Inc., 816 Humboldt Bank Bldg., S. F.

FARM WANTED

WANTED—To hear from owner who has good farm for sale; send description and price. Northwestern Business Agency, Minneapolis, Minn.

SEWING MACHINES

ALL KINDS, rented, sold and repaired; the store you can depend upon to supply any sewing machine at the lowest possible price; one-third off on all new machines one-half off on all repairing; renting $2 per month; slightly used Singer, $14; White, $12; Domestic, $14; other makes, $8; box tops, $3 to $6; our money-back guarantee assures perfect satisfaction. New Home offices, 625 14th st., bet. Jefferson and Grove. Phone Oakland 1714.

ALL MAKES, new and used; renting and repairing any make. McNally, 539 16th st., bet. San Pablo and Clay sts.; phone Oakland 1774; open Saturday evening.

McNALLY'S SPECIAL BARGAINS
in slightly used machines:

Singer, [illegible]	$13 [illegible]
White, all attachments	$[illegible]
Domestic, complete	$8 00
New Home make	$7 00
Others, high top	$3 00 up

New machines half agents' prices.

We have supplies and repairs for all makes of machines.

Renting, every make, $2 per mo.
539 16th st., bet. San Pablo and Clay.
Phone Oakland 1774.

SACRIFICE SALE—New and slightly used sewing machines, Singer, White and other makes. [illegible] San Pablo ave.

MOVING AND STORAGE

BEKINS—Packing, moving, storing HH. goods, etc.; long distance moving by auto. [illegible] Broadway, phone Oak. [illegible]

COOK-MORGAN Storing and Moving Co.—Furniture, pianos, merchandise packing and shipping. Office, 509 14th st.; phone Oakland 3235.

LYON STORAGE AND MOVING CO.—Packing and shipping. 1429 Broadway; [illegible] Oakland 2041.

PIONEER [illegible] moving, packing, long distance moving by autos; storage wanted, cartage free. 2011 26th ave.; Mer. 168.

[illegible]

Column 26 | Column 27 | Column 28

HOUSES FOR SALE

Western Union Home Builders, Inc.

1617 TELEGRAPH AVENUE.

An Attractive Home

Take Oakland Ave. car TODAY to Sunnyside Ave.

JUST COMPLETED: IN THE CENTER OF PIEDMONT'S CHOICEST RESIDENCE DISTRICT. A MODERN 7-room, 2-story house. ARTISTIC CEMENT EXTERIOR. This home includes all of our SPECIAL INTERIOR DECORATIVE EFFECTS. The Western Union Home Builders' INTERIOR FINISH is something NEW and particularly ATTRACTIVE. This house includes 3 WHITE ENAMELED, ARTISTICALLY PAPERED BEDROOMS and COVERED SLEEPING PORCH, 2 baths, FURNACE installed complete, living room, dining room and reception hall, with cabinet kitchen, finished in natural wood, including all SPECIAL BUILT-IN EFFECTS. Complete for $4750; $475 cash, balance like rent. Open all day Sunday or any week day. You don't know what a modern home is until you see this one. We are noted to have the latest ideas and are the originators of the highest class interior finish.

Piedmont Bargain

Will be finished soon.
See this TODAY.
Apply 204 Sunnyside Ave., cor Oakland Ave.

$2750—$275 cash, $27.50 a month, will buy one of the most modern little homes in Oakland. Just a half block from Grand ave. and car line. You will never get in this district again at this price. PLASTER FINISH, 4 rooms and bath, with SLEEPING PORCH, [illegible] BUILT-IN EFFECTS, CABINET KITCHEN, LAUNDRY PORCH; 34-foot lot. Everything complete for $2750.

Corner in Piedmont

$2900—$290 cash, $27.50 a month. Consisting of MODERN PLASTER FINISH, 4-room bungalow. 13 minutes' ride to 14th and Broadway. This little home includes all the LATEST BUILT-IN EFFECTS, with SLEEPING PORCH, CABINET KITCHEN, LAUNDRY PORCH, good size lot. Ready to move into for $2900.

WESTERN UNION HOME BUILDERS, INC.
1617 TELEGRAPH AVE., OAKLAND, CAL.
[illegible] 2421.

HOUSES FOR SALE
(Continued.)

A 1½-STORY cottage, 6 rooms, den and sleeping porch, plaster exterior; lot 50x135, well kept up, near Home Club; 1 block from Ardsley Heights tract; 2 direct street car lines within 2 blocks; 10 minutes to 13th and Broadway, restricted neighborhood, easy terms; may take good lot as part payment. Owner, 1171 Bay View ave., E. Oakland.

A SNAP—5-room new modern cottage, beam ceilings, paneled walls, high basement; all improvements and conveniences, 1½ blocks to cars, Key Route, S. P.; lot 50x100; for quick sale $2750; $1500 bank mtg can remain; best buy in North Oakland. Box 2747, Tribune.

AA—9-ROOM house; lot 150x140; flowers, fruit trees; near cars; street and sewers in; will sell cheap for cash, or will make terms to right party. Owner, Box 2728, Tribune.

A NEW cement house 6 rooms, den, all hardwood floors downstairs; 2 toilets, large sleeping porch, room for driveway, lovely view; close to cars. Particulars Merritt 1710, 3870 Brighton ave.

A BARGAIN—8-room modern house, 3 blocks from University, close to College ave.; lot 45x135, owner going to old country. Box 304, Tribune.

ARTISTIC bungalow, Fourth Ave. Terrace, near cars, 5 rooms, large sleeping porch and attic. Phone owner, Berkeley 3553.

ALCATRAZ and Colby, 2 4-room cement cottages; hardwood floors, modern conveniences. Owner-builder. Pied. 2866.

BARGAINS
BUNGALOWS AND HOMES.

See the modern homes, cement exteriors, just being finished on quarter-acre and half-acre lots in the beautiful park at Broadmoor, prices one-half of surrounding values; ideal climate; deep soil; large lots; everybody likes it; we will give you an unusual bargain. Take E 14th st. car to Broadmoor and look them over. These new homes are near cars and electric trains to S. F.; it will pay you to investigate. For full particulars address Broadmoor Improvement Co., 1206 Broadway, Oakland.

BEAUTIFUL, new, cement exterior house in Lake district; most artistic interior finish with built-in buffet; large open grate; hardwood floors; beautiful panel work, walls papered with most expensive imported paper; laundry and storage in basement; garage; owner wishes to make change for business reasons, and will sell somewhat below cost; price $8000. We can arrange good terms. Alameda County Realty Co., 519 Syndicate Bldg.

Bungalow Snap

$2750—Five-room bungalow with hardwood floors, sleeping porch and all the very latest ideas in bungalow construction; one block from car line and only [illegible] for sale by owner; very reasonable. Small payment down, terms to suit buyer. Box 2776, or phone Oakland 347.

Before buying see what we have to offer. Several choice homes now complete. Will build to suit in any location. If you own a lot or have equity we will accept it as first payment.

Morse Hargrave Co.
1527 BROADWAY.

BEAUTIFUL 7-room bungalow in Claremont dist., close to cars and Key Route, thoroughly modern; very reasonable; will take desirable lot in part pay; no agents. Piedmont 5626 for appointment.

BUY from owner and save agent's commission; 5-room bungalow, hardwood floors, sleeping porch; Claremont district; near Key Route and car line; terms. Box K-9067, Tribune.

BY owner, 5-room cottage; leaving city; $1850; lot 25x133; convenient cars, trains. 3456 Hannah st., North Oak.; easy terms.

BEAUTIFUL new 7-room home on Calmar ave.; price $5500; terms. Owner, Box 319, Tribune.

BARGAIN—5 rooms, modern, transportation unsurpassed; car lines; both locals. 639 Poirier st. Pied. 3062.

BY owner, modern 4-room house; sleeping porch; all improvements; lot 35x110, 4128 E. 17th st.; Mer. 4884.

BY owner, new 5-room cottage, $2600; snap. 1704 55th ave.; Elmhurst 263.

BARGAIN—Beautiful home of 7 rooms; excellent location. Merritt 4636.

COME OUT SUNDAY

Artistic Bungalow Homes Built Regardless of Cost Big Bargains for Someone

Five and 6 rooms and sleeping porch; cement basement, garage; big lots; 3 minutes to cars and S. P. trains; prices from $3250 to $4500, any kind of terms. Open every day for inspection. From S. F. take the Broad Gauge Melrose train to Fairfax station and walk down Fairfax ave., one direct line, of 3 short blocks to 5619 E. 17th st. From Oakland take E. 14th st. car to 56th ave. and walk north 2 short blocks to my residence, which adjoins the above properties. Owner and builder, James McGuinness, 5615 E. 16th st., near 56th ave.; phone Elmhurst 857.

Claremont Houses

FOR SALE.

A 3-room furnished cottage on lot 40x100, on 66th st., for $2600.

A 4-room new cement cottage, on Colby st., on easy terms, for $2800.

A 6-room shingled cottage on Webster st., near new school, public library, cars for all points, on your own terms for $3000.

A 7-room rustic bungalow, with two sleeping porches, on roomy lot, fine neighborhood [illegible] lot $5500.

John R. Steeves
5654 College ave., at Claremont.

CENTRAL Oakland, nice two-story very sunny 9-room corner dwelling, fine condition; best corner Adeline street; convenient cars, trains and business district; owner leaving; price reasonable. Box [illegible], Tribune.

COTTAGE, 4 rooms and bath; modern; with 10-foot basement; lot 50x112; price $1700. 1163 83d ave.; apply to owner on premises.

HOUSES FOR SALE
(Continued.)

DESIRABLE residence for sale, snap, situated in heart of Oakland; 3 minutes' walk from Telegraph car at 29th st.; living room, dining room, kitchen, 3 bedrooms, sleeping porch, 2 baths, 2 servants' rooms and bath, laundry, gas furnace, all in first-class condition; good yard; sun all day. For information phone Oakland 1025; 2921 McClure st.

FOR SALE—Beautiful modern 6-room Piedmont bungalow, close to Key Route, half block from cars; all latest ideas in built-in effects; snap for quick sale; small payments.

Morse Hargrave Co.
1527 BROADWAY.

FOR SALE by owner, cottage 5 rooms, bath; gas and electricity; close to two car lines, 2 schools; family orchard, garden, flowers, chicken houses; lot 64½x140; $1250 cash, balance $1500 bank loan can run; paved street. 2929 Peralta ave., East Oakland.

FOR SALE

A 6-room cottage, 6114 Hayes st., near 62d ave., bargain, owner leaving city; no reasonable offer refused. Phone Elmhurst 905.

FINE residence in upper Piedmont, large grounds; very easy terms. A. W. Clement, 80 Bacon Bldg.

FIVE-room house, bath, pantry, large lot, 3 blocks Key Route; ½ block Telegraph ave; bargain. 473 37th st.

FOR SALE or exchange—6-room bungalow, 3116 Central ave. Alameda 3218.

GRAND AVE. district, cars 1 block; cor. view-lot; new 7-room cement house designed by Newsom, fixtures by English, papers by Llewellyn; woodwork white enamel, French doors, pergola porch, finished basement, storeroom. Boynton furnace, Garland heater, Douglas toilet; owner leaving town will sell at cost; price $7200, including curtains, drapes and linoleum; terms; no trades. Phone Piedmont 7681.

GENUINE bargains—2 choice new 5-rm. bungalows; very latest finish; hardwood floors; sleeping porch; one block to cars, Key Route and S. P.; price only $3250; $300 cash. Owner, 554 63d st. Phone Piedmont 4626.

HOMES Built TO ORDER

I will buy the lot; build according to your ideas, in whatever location you desire. ON VERY REASONABLE TERMS. For further particulars see

Arthur T. Riggs
510 Union Savings Bank Building,
Oakland, Cal.

Claremont section; beautiful 6-room houses, having sleeping porches, hardwood floors, all built-in effects, large lots, near Key Route and cars, attractive prices, easy terms. A. Hanlon, 909 Broadway. Phone Oak. 2011.

Homeseekers, Attention!

Upon a payment of $30 down and $15 per month we will issue you a contract toward the building of a home for you. Full information box 829, Tribune.

HAVE modern 5-room bungalow, nr. 40th and Telegraph; must sell; $150 down, balance like rent; large lot, lawn and flowers; price $2750. Box 210, Tribune.

IN Grand ave. district, nearing completion, a cement house of 7 rooms, sleeping porch, furnace, hardwood floors and driveway; paper and fixtures to suit buyer; terms. Phone Lakeside 3502; Box B-252, Tribune.

I HAVE beautifully finished 8-room cement house and garage; best location in Fourth Ave. Heights; for sale or rent; no real est. agts. Box 324, Trib.

MODERN BUNGALOW SACRIFICE.

Owner leaving for Southern California; completely furnished, including piano, victrola, mission furniture, etc., contains 6 rooms, large living room, den, sewing room, breakfast room, 2 bedrooms, kitchen, auto garage; finest residence section in Oakland; 2 blocks to Key Route, handy to car line, etc. Price $3650. Mortgage can remain.

McHenry & Kaiser
Exclusive Agents,
1418 Broadway, Central Bank Bldg.,
Oakland.

MODERN 6-room cottage; sleeping porch; double floors; high basement, fine location; local and car. 521 63d st. Easy terms. Owner Piedmont 4626.

MODERN 6-room cement bungalow; block Key Route and S. P. trains, $3.50 down. Phone Pied. 1877.

MODERN 5-room cottage; owner leaving city immediately; bargain; all modern; electricity, gas. Box 2674, Tribune.

Must sell at once; elegant location; new, 3 bedrooms, sleeping porch; lot 50x186; room for garage, near cars and S. P. trains to S. F.; a snap for some one; Must have $750 cash, balance easy. Owner, Box 274, Tribune.

NEW, cement 1½-story house 7 rooms; downstairs, living, dining, breakfast, kitchen, laundry and large screened rear porch, upstairs, 3 bedrooms, each with extra large closets, bathroom, sleeping porch; all windows screened; built by occupant for a home; a very pretty and attractive house; must be seen to be appreciated; nice lot, garage, fruit trees, lawn, etc.; block to car line, Fourth Ave. Heights; easy terms; price, $5750; no agents. Box 287, Tribune.

Nothing Down

Beautiful 5-room bungalow; built-in effects; paneled and beamed ceilings; lot 35x125; east of Broadway; short distance to Key Route. Will sell on renting terms. [illegible] Box 186, Tribune.

NEW 5-room stone-front bungalow; large lot; easy terms; 585 44th st.; also two 5-room and one 7-room cement-finished bungalows, cor. Clifton and James st. Owner on premises daily, bet. 10 and 5, or phone Piedmont 1254.

NEW 5-room bungalow, must be seen to be appreciated; $100 cash, balance $25 a month, will take light 5-pass. car as part payment. Oakland Bldg. and Investment Co., 102 Bacon Block.

4-ROOM house; good location; [illegible] 1333 [illegible], Berkeley.

HOUSES FOR SALE
(Continued.)

OAKLAND BUILDING COMPANY

211, 212, 213 Security Bank Bldg., Broadway at 11th st. Tel. Oakland 1945.

We are erecting high-grade houses in the better parts of Oakland which we sell upon most liberal terms. We also build upon lots partially paid for by the owner, assuming the remaining indebtedness ourselves, and placing the whole upon a monthly installment basis. A seven-year record in this line of endeavor is your guarantee for absolutely fair treatment. We employ no solicitors and you incur no obligation in consulting us.

L. E. CHAPIN, Managing Director.

NEW 5-room and sleeping porch Claremont bungalows; easy terms. Owner, 1522 Broadway, Oakland.

OPEN FOR INSPECTION from 1 to 5 p. m. today. With $350 down, rest like rent, you can own this modern [illegible] sleeping porch, situated on nice terraced lot 35x140 with a view from every room in the house; hardwood floors, paneled walls, nice brick mantel, etc.; only 8 min. from 12th and Broadway; price $3500. 20th st. bet. 16th and 17th ave. Owner, phone Pied. 1317.

PIEDMONT-BY-THE-LAKE.

Am compelled to sell my two-story cement home at bargain, 6 rooms, cement basement, two sleeping porches, imported wall decorations, hammered brass fixtures, plate glass [illegible] garage; lot 52x154. This is the best buy in the neighborhood; $5800. Take Grand ave. car, get off Bonham way, one block east. 622 Valle Vista ave.; phone Lakeside 2597; terms.

PHONE us for prices in building, painting, plastering, any kind of carpenter work; reasonable, full charge taken of property for owners. R. W. Getty Co., 3864 E. 14th st.; Merritt 524.

Real Bungalow Homes PRICES CUT $500

5 and 6 rooms, cement exterior, garage, cement basement, driveway, big lots, oak floors in living, dining, bedroom and kitchen, which is the last word in labor saving devices where a woman can work in pleasant surroundings; tiled bathroom floor, 6-ft. stone mantel in dining room, birch panels, bookcases, art glass windows and doors, specially designed beam ceilings, tapestry papered walls, window seats, double window shades, expensive electric fittings, large front porch, lawns in; prices from $3250 to $4250. Any kind of terms to responsible parties. If you want a high-class home and one you will be proud of, come before it is too late. Open for inspection every day, including Sunday. I am making a special offer this week to the first two buyers. From San Francisco take Broad Gauge Melrose train to Fairfax station, and walk down Fairfax ave. One direct line of 3 short blocks to 5619 E. 17th st. From Oakland take E. 14th st. car to 56th ave. and walk north 2 blocks to my residence, which adjoins the above properties. Owner and builder, James McGuinness, 5615 E 15th st., near 56th ave.; phone Elmhurst 857.

Go on Reading

Come and see for yourself the biggest snaps in Oakland and the finest homes in Alameda county, and at your own terms.

READ THIS: Modern 5-room bungalow; built-in sideboard, bookcases, fireplace, polished floors, stationary tubs, fine electric fixtures; lawn, flowers; $2800; terms, $150 down, balance $25 per month, including interest. Apply 1305 61st ave., 1 block from E. 14th st. car line.

SNAPS SNAPS SNAPS SNAPS

$925—5-room cottage, high basement, lot 50x110; insured for 3 years.

$2250—Dandy 4-room modern bungalow, on car line; easy terms.

$2750—Almost new 7-room house, sleeping porch, hardwood floors, etc.; terms.

A. Hanlon, 909 Bdway. Phone Oak. 2011.

SACRIFICE

Beautiful new 8-room cement home, Northbrae, Berkeley; close to Key Route [illegible] with grand view of hills and bay; sleeping porch, large ballroom, Colonial interior, hardwood floors; large corner lot; garage; value $8500; am leaving for L. A., will take $6500; terms, consider lot in exchange. Owner, box 178, Tribune.

SACRIFICE sale, owner leaving city, $2650; new 5-room bungalow furnished; lot 33x105; near S. F. train and cars; small payment down. A. Hanlon, 909 Broadway; phone Oak. 2011.

SIX-ROOM bungalow, bath, laundry; fine garden, lawns; nr. school, K. R., electric cars; Santa Fe district; $4000, terms. Phone Piedmont 5458.

SNAP—$700, half down, lot 50x100; 3 rooms, bath, gas, plumbing, car 1 block. 7330 Rudsdale, near 73d ave.

SACRIFICE for quick sale; modern 5-room bungalow on 55th st; lot 50x100; $2800. Oak. 3504. Mr. Brown.

THE Piedmont home of the late S. M. Dodge is for sale; 10 rooms, artistic, corner; value about $12,000; price less; home buyers desiring unusual opportunity, call or write Henry A. Dodge, on premises, 100 Bonita ave., cor. Park way, Piedmont; Piedmont 2479.

THE proper roof line on a level lot adds distinction to your house. 2136 Center st. Leonard H. Ford.

UNITED HOME BUILDERS

Architectural Engineers Architectural Designers

Contractors

References:
Anyone for whom we have built.

We Do Only High-Grade Work

We have many plans in stock that would supply your wants at a fraction of the cost you would pay other places.

1762 Broadway

WILL take Realty Syndicate Sixes in part payment on house and lot, or lot; will build and take first payment in Syndicate Sixes. W. H. Creighton, 1444 Broadway; phone Oakland 4027.

$3000—NEW 5-room bungalow on the north side of Delaware st., about 300 feet east of California; $250 cash, $25 per month.

$3250—New 5-room cement bungalow down to $3250; $300 down, $30 per month; near S. P. car line; you can easily make $500 in 6 months. 66th [illegible]

$[illegible]—New 5-room bungalow just completed on north side of Manila ave., between College and Broadway; $500 down, $35 per month.

$3850—High basement cottage, 658 Poirier st., bet. Shattuck and Dover and 60th and 61st sts.; near school, S. P. and Key Route; dandy location; terms to suit; big buy.

$4750—Splendid [illegible] bungalow on cor. lot in Locksley ave. and Forest st.; reduced from $5000 to $4750.

Call at 5487 Claremont ave., or phone Piedmont 5197.

Continued on Next Page.

Column 29

HOUSES FOR SALE
(Continued.)

WILL exchange for lot or sell equity on a new, modern 5-room cottage in good location. Particulars, Elmhurst 979.

$5800

Brand new 9-room cement house, near **Linda Vista**; built by day labor; cement garage; overlooking park; beautiful view; close to car line. Open for inspection. (7498)

$5500 FOR $4250.

New 7-room house; near Key Route and cars. Owner needs money; instructed to sacrifice. See this quick. (7592)

REALTY, BONDS & FINANCE CO.,
404 14th st., Oakland.

$2750—CEMENT bungalow; 5 rooms and bath; complete in every detail.

$2250—Cement bungalow; 5 rooms and bath, new and up to date.

$1850—Shingled bungalow; 4 rooms; new. All oft he above close to car lines and city transportation; small cash payment and balance like rent. Phone Oakland 1794

$3650—6-ROOM cement house, with bookcases, writing desk, seats, hardwood floors etc.; lot 45x100; No. 328 Glendale [illegible] this can be had on terms, I have others. Owner, B. R. Dexter, 2212 Grove st.; phone Oakland 8852.

$6000—8-ROOM two-story modern and up to date home; garage and drive; this is $1000 less than market price on homes of this description; must be seen to be appreciated. Alameda County Realty Co., 519 Syndicate bldg.

$11,000—NEW cement building, 4 3-room apts.; separate entrances; 2 car lines; near K. Rte.; select dist.; polished firs; wall beds; beam ceilings, reception halls, income $1500 per annum. Owner, 3120 Montgomery st. Piedmont 1914.

$100 CASH

New modern home, 3 bedrooms, 3 sleeping porches, large lot; all improvements and conveniences; handy to cars and trains; room for garage. Address Owner, box 277, Tribune.

$2750—NICE 5-room cottage; nice lot; street work all done; 1 block north of E 14th st.; near Key Route and S. P. station, $250 cash, bal. $20 month; a bargain Hunter, 1424 Fruitvale ave.

5-ROOM cement cottage for sale by the owner; near cars, hardwood floors; reasonable; no real estate agents. Box 354, Tribune.

$3800—6-RM. shingle house; modern, near Key Route-S. P. station, 3 car lines, good school, convenient location. 614 63d st., phone Pied. 1085.

10% AND easy payments will buy almost new 5-room home; restricted district, close cars, schools, 40th st. Key Route. Box 296, Tribune.

$3100—$50 CASH. $3100—$50 CASH. 5-room new modern cottage; corner lot; restricted neighborhood. 200 feet of Key Route and cars. Box 312, Tribune.

$1500 EQUITY in large 6-room bungalow, Fruitvale; only $350; genuine bargain. Owner, Box 308, Tribune.

$300 CASH will build a home to suit you; select your own plans; several choice locations. Address Box 340, Tribune.

$250 DOWN, $25 MONTH
Bungalow home 5 rooms. $2750.
BENTER'S 1739 Telegraph ave., cor 18th.

5-ROOM cottage; new, modern, large rooms, elm paneled; Claremont district, $5200; $200 cash. Box 309, Tribune.

$270 CASH, $12 month, 5-room house; cor. lot; 34.6x100 ft.; price $1000. San Pablo ave., 200 ft. n. county line.

$2750—EIGHT minutes to business; $100 cash, balance monthly to suit. 427 Laguna ave.; phone Oakland 1867.

$1500—FIVE-ROOM house near 30th and Adeline; terms. Box K-9015, Tribune.

PROPERTY TO EXCHANGE

ARTISTIC 5-room bungalow built for home, going to country; sell cheap; modern, hardwood floors, beam ceiling; lot 37x125; take cows or horses as payment: $2150. 4151 Redding st.

ALFALFA land near Mantica at $125 per acre, to exchange for improved east bay. Box 2873, Tribune.

ALFALFA ranch 120 acres, Turlock district; good improvements; exchange for bay cities income. Pied. 4438.

COTTAGE 8 rooms, 2 baths; Estudillo ave., San Leandro; will consider any reasonable proposition. Room 211, Hotel Morse, Berkeley.

DIAMONDS wanted for $600 equity in bungalow. Box 2860, Tribune.

EXCHANGE.

Several fine ranches Santa Clara valley for bay, $5000, $8000 and $10,000.

San Jose for bay, residences and income.

Good modern residence, 8 rooms, well located, near San Francisco trains and traction cars, Berkeley; $7000; will exchange for good residence equal value Richmond district city.

Lots for sale or exchange in any part of Berkeley and any price up to $20,000. Want country or city.

FOR SALE.

A clean ranch property, 80 acres. Will show net income of over 20% on price. $700 per acre. This will stand closest investigation. Fair house and all equipment go with the ranch.

See Mr. Light with
MEIKLE, BROCK & SKIDMORE,
2121 Shattuck avenue,
Berkeley, Calif.

Exchange

$6000—Corner store and 6-room flat above; nearly new; lot 46x144; room for one more store and bungalow in rear of lot; will exchange for cottage up to $2700, balance can stand.

R. W. KOCH,
3418 East 14th st., Fruitvale, Cal.

Exchanges

We will exchange what you have got for what you want. See our list.

J. Hay Smith
908 BROADWAY, OAKLAND.

Exchanges any kind, any place. See us,
Korts & Gearhard
206-7 Pantages Bldg., 408 12th st., Oak.

FOR EXCHANGE—20-acre vineyard, 6 years old, irrigated, near Modesto; good house and other improvements, all clear, desire bay city income; price $6000.

For Exchange—20 acres rich sandy loam, good house and other improvements, irrigated district, near ESCALON; nothing better for alfalfa; all clear; desire bay city improved; price $4500. I recommend either of these places as being A No. 1 land and good bargains. See me at once.

C. W. JORDAN.
1411 46th ave.; phone Merritt 465.

FOR TRADE.

Clear land for Oakland property. Will assume.

8 acres; half-mile from Modesto city limits; clear. Want Oakland cottage property; will assume.

200 acres; 7 miles southwest of Modesto; clear. Will trade for Oakland property and assume.

Two acres in Stevenson, well improved, house and barn, to trade for anything of value.

Live Wire Trading Co.
1544 Broadway. Phone Oakland 5398.

FOR SALE OR EXCHANGE.

4-room cottage, in good condition and modern; lot 50x108; Oakland. Also 120 acres redwood timber land in Humboldt county; lowest estimate four and one-half million feet; all this property is clear; value $7500. Will consider a good ranch or a residence property of equal value as an exchange.

For particulars call on
D. M. Rowland
111 BACON BLDG., OAKLAND.

FINEST Petaluma poultry ranch; over 8 acres, small orchard, new bldgs.; 2000 gal. tankhouse, live stock; improvements cost $3000; personal property worth $1000; trade for bay property. [illegible]

Column 30

PROPERTY TO EXCHANGE
(Continued.)

FINE CATTLE AND HOG RANCH—Vineyard, country home; 700 acres; 300 tillable; 40 miles from Oakland; bank appraised value $25,000; mortgage $6900; positively best exchange on the market; want bay income; have many other fine exchanges. What have you? What do you want? W. P. Andrews, 821 Market st., San Francisco.

FOR SALE or exchange, Los Angeles income property to exchange for clear building lots in Oakland, Berkeley or Alameda; state location and terms in letter. Box 2913, Tribune.

FIVE-ROOM modern house for sale or trade; snap. 4016 E. 16th st.

GOOD income, Seattle, for bay city or ranch. Phone Berkeley 354.

HAVE a brand new house in Fruitvale, for which I will take any first mortgage as first payment; or will take good lot as first payment.

Ralph A. Knapp 2346 E. 14TH ST. NEAR 24TH AV.

I HAVE some clear lots that the owner wants a 5-room cottage for a home and is willing to assume. What have you to offer for clear lots?

Alfalfa land or fruit land clear; owner wants a home about the bay and will assume. Send us a description of what you have to exchange.

UP-TO-DATE 7-room house; want anything in Los Angeles; will assume or take back a mortgage.
F. B. HOUGH, 904 Broadway.

I OWN a farm of 20 acres of level, rich land, only 4 miles to electric car, near Lodi; finest land for orchard, vineyard or alfalfa; fronts on Co. road; plenty of water; my price for quick sale $3000; will accept lot or cottage or equity in same as part payment; make me an offer, as I must sell; no money required to buy this place. Apply Owner, room 158, Lick bldg., 35 Montgomery st., S. F.

If you are the owner of any property, city or country, which you wish to exchange, call on us and list same. We have inquiry for apartment houses, any size, right now.

D. M. Rowland
111 BACON BLG., OAKLAND.

I HAVE a large residence in Oakland worth $7500 with mortgage of $2500. I want a small improved farm up to $5000. My property is in fine condition and worth the money. A. L. Young, 414 First Nat. Bank Bldg., Berkeley.

J. HAY SMITH.

240 acres in Humboldt county, price $2000 and clear. Will trade for house and lot and assume. (B-926)

Two 4-acre tracts at El Verano, Sonoma county; good land. Will build bungalow and chicken houses to suit, and exchange for Oakland property.

88-acre ranch in Happy Valley; 10 acres under the ditch; very fine olive and peach land; 2-room house and well and fenced; lies on country road, near school and P. O. and large cannery. Price $4500. Mortgage only $200. (B-912)

10 acres, 3 miles from Alpaugh; 3-room house; about 4 acres in alfalfa; good for garden truck; ½ mile to school, all fenced. Will trade for auto or rooming house or some other business. Price $2500, clear. (B-879)

53-acre ranch in San Diego county, Cal., on Alpine Boulevard; one mile to P. O.; county boulevard runs through the center of ranch; all highly improved. Price $5200. Will trade for property around bay. (B-883)

84-acre dairy ranch; 75 acres in alfalfa, all fenced and cross-fenced; 7-room house, 30 cows, 6 horses, 50 hogs and 100 tons of hay. Price $35,000; mortgage $10,000. Will exchange. (B-798)

85 acres, Turlock, 45 acres in alfalfa, 25 acres in corn, 5 acres peaches; 75 head Jersey cows, 6 horses, 20 pigs, 300 chickens; all machinery and tools. Price $35,000; mortgage $2000. Will trade for bay property, Berkeley preferred. (B-783)

10-room house, corner lot, 65x100; street and sidewalks all in; one block to car and one block to S. P. local. Price $7500; mortgage $1500. Will trade this place for Turlock land or good farm land, improved or unimproved.

J. HAY SMITH,
908 Broadway, Oakland.

NO MONEY REQUIRED
MAKE THE LAND PAY OUT.

320 acres river bottom land, close to Sacramento on the electric railroad. Would make one of the best dairies in the state. Here is our proposition: We will take $40 per acre and allow you 10 to 15 years to pay balance out of the crops. What have you to exchange? Price $100 per acre. Owners,

TRAINOR DESMOND CO., INC.,
Box 236, Sacramento.

NEW 1½-story house; clear; latest conveniences, 4th ave. district; take lot first payment, or flats, and assume. Box 327, Tribune.

ORANGE AND OLIVE LAND.
WILL EXCHANGE

600 acres of the finest orange land in Northern California adjoining the famous Parker Whitney ranch in Placer Co., that commands the highest prices for oranges in the state. 128 acres of this land is under cultivation. Will take one-half in exchange.

What Have You to Offer?
Box 236 Sacramento, California.

ROOMING house of 18 rooms for sale or trade. 1735 Broadway.

SWELL 4th ave. place to exchange; highly improved; $5000; want nice home or flat, no agents. L. B., Box 89, R. R. No. 1, Hayward.

SACRIFICE—320 a. grain, alfalfa, beet land on Western Pacific, $6000 or ex. Oakland prop. 5423 Grove st., evenings.

TWO modern flats of 5 rooms each; lot 40x135; value $6000; exchange for ranch.

Corner lot, 125x100; business site; value $3300; exchange for cottage, Oakland or Alameda.

Furnishings and lease of a modern 50-room apartment house in central Oakland; fine furnishings; rent $250; price $5000; clear; exchange for good ranch.

THOS. C. SPILKER & CO.,
280 Bacon Block.

WANT 160-acre ranch; about 60 acres level, balance pasture land; good 4-room house and barn, etc., will give $10,000 clear Oakland income property in exchange. Room 409, Security Bank bldg.

WILL sell or exchange new 6-r. residence on large corner lot; bay section, leaving city will make quick deal; price $5500; mortgage $1550. What have you to offer? Box 5716, Tribune.

WILL exchange 5-yr. lease and furniture of 4-story frame apartment house in Portland, Ore., for Oakland real estate; value to $8000. Particulars, Q., 324 13th st., Portland.

WILL trade equity $3000 in business corner for acreage or town property; take machine part payment; corner on three car lines. Berk. 6485.

WILL exchange equity of $2000 for any clear lots or small bungalow; will consider auto as part payment. Box 2727, Tribune.

WILL sacrifice for cash or exchange for bay, 30 acres; 20 in alfalfa; bal. corn, under ditch; no reasonable offer refused. Box 5679, Tribune.

WANTED—Alfalfa land, improved or unimproved, near Lodi, in exchange for new cement house. 4508 Fairfax ave.

WANTED—City property to exchange for country. Faust & Warner, 109 Davis st., San Leandro.

WILL accept lot as payment on new 5- [illegible] Broadway.

WILL exchange 10 good acres clear for bay property and assume. Box 5695, Tribune.

WILL trade good country for Oakland. What have you? 409 Security Bank.

WILL EXCHG lots $3000, also $5000 home. Benter 1739 Telegraph ave., cor. 18th.

$24,000 APARTMENT; income over $300 per month; western addition; near fair; will exchange for Bakersfield or vicinity. [illegible], Tribune.

Column 31

PROPERTY TO EXCHANGE
(Continued.)

$4500—CLEAR.

3½ acres; nice poultry and berry farm; has 3 good wells, plenty of water, young orchard, berries and garden truck, well equipped for poultry, 250 White Leghorn hens, implements and tools; 3-room house, furnished, all go with place. Must sell or will take income bay city property.

$3000—Mortgage $800; mountain ranch of 160 acres in Mendocino county, 15 miles from Ukiah; 20 acres tillable land; 6-room house, barn, family orchard, plenty of water and timber, natural soda spring; would make fine health resort or hog ranch. Want small cheap property in suburbs.

$7500—Mortgage $2500; 25 acres; 2¼ miles from Napa; 15 acres in choice orchard and vineyard; 8 acres pasture; 2 acres poultry yards, etc.; first-class 5-room modern bungalow, with large porches and every convenience; large oaks for shade; 2 good wells, windmill and tanks and gas engine. All poultry stock, tools and implements. Want bay property up to $5000.

This is the time of year to get your ranch. Send in a description of what you have and what you want. We have a large list of good ones.

We have two new cottages and one new bungalow which we can take an equity in a lot as first payment. If you are paying on a lot and want a home come [illegible]

Blodgett & Shirley

At Melrose station, 1252 47th ave.

$14,000—Highly improved fruit and chicken ranch with about $4000 yearly income; fully equipped; one of the best ranches nr. Petaluma, on electric car line; will consider Oakland income property.

$31,000—Will exchange my 4-story building with $270 per mo. income for either improved or unimproved Sacramento valley land; $10,000 mtge. at 6% can remain; property located nr. Market and [illegible]

F. F. Porter, 1220 Bd'wy

$8000—9-ACRE resort and orchard in Santa Cruz mountains, on the main highway, with 11-room hotel, 3 cottages, 6-acre orchard, plenty water, gasoline engine, gas plant for lighting, fine grove of redwood, bay, laurel. Right party can clear $3000 yearly. Fruit alone will net $1000 yearly. Old age cause the sacrifice Want Oakland income. California Apple Land Co., 74 Bacon Block, Oakland.

80 ACRES in Merced co. under Crocker-Huffman irrigating ditch, water fee $2 per acre a year; 12-horsepower engine and 5 in. pump for emergency use; 18 acres in alfalfa producing 10 ton per acre; 10 acres Elberta peaches, 2 yrs. old; 7 acres Philip cling peaches, 2 yrs. old; 35 acres sweet potatoes 1-3 of which goes with place; price $14,000; will take clear income Oakland property up to $10,000 in trade. W. J. O'Brien, 200 Santa Clara ave., Oakland.

168¾ ACRES, near French Corral, Nevada county; no improvements; suitable for stock, chickens or fruits; $20 per acre. Will exchange for bay property, and will assume not over $1000 mortgage or pay that difference in cash or sell, easy terms.

I. J. TRUMAN,
785 Market street, San Francisco.

20 ACRES rich level land in Sacramento valley on electric car line; convenient to markets, abundance of water; will accept automobile as part payment, bal in small monthly payments. Address O. W. Wiles, Key Route Inn

$6500—2 MODERN 5 and 6-room flats in fine condition, centrally located in best district of N. Oakland; lot 37½x100; rents for $50 per mo.; will take cottage or lots as first payment, bal mtg. Box 2901, Tribune.

$7000—100-ACRE farm, 7 miles north of Salinas, with house, barn, well, windmill, tank, orchard, water, horses, cow, wagons, farm implements, etc. Want Oakland home. California Apple Land Co, 74 Bacon Block, Oakland.

$2500—Clear 40 acres, level; rich loam, 25 acre tilled; good fruit, alfalfa or vegetable; 6 miles Arbuckle; for cottages or lots. Berk. 354.

20 ACRES Eldorado orchard land, $80 per acre; clear; trade for equity in cottage. Box 368, Tribune.

40 ACRES fruit land in Eldorado Co.; $65 per acre, clear; trade for equity in new home. Box 318, Tribune.

80 ACRES, Shasta co. land, $2200; exchange Oakland prop'y. Box 351, Trib.

HORSES AND VEHICLES

Buy Your Horses at the Western Horse Market

Always on hand a supply of good laundry and butcher wagon horses; also business, drivers and draft horses; all stock guaranteed as represented.

E. STEWART & CO.,
14th and Valencia sts

BARGAIN—$210 buys pair well matched bay mares, weight 2400 lbs; work single, double or ride; also set heavy breeching harness, collars; all complete, included in price. Call 323 Clay street.

BAY team, 6 years old, over 1100 lbs; sound, just from the country; cheap. Apply 170 8th st.

CALIFORNIA and Oregon Live Stock Co, 121 Franklin st., cor. 2d—6 young mares from last shipment. $35 to $50 ea.

CHEAP—Horse, wagon and harness, separate or whole. 587 63d st.

DANDY small bay mare, 3 yrs. old, sound, gentle, ride or drive, single or double. Ladies' Mexican saddle, good as new. Piedmont 2614.

FOR SALE—Driving filly 5 years old, harness and runabout. $175. Address 801 Marin st., Vallejo, Cal.

FINE big 1400-lb. workhorse, sound and straight. 1139 5th ave.; phone Merritt 1107.

FOR SALE—Cheap, horse, surry and harness. 3805 E. 14th st.; phone Mer. 21.

HANDSOME 5-year-old chestnut mare, broke single-double, very stylish under saddle. 1076 40th st., nr. San Pablo.

HIGH-BRED 4-mo.-old mule colt for sale; am moving. Call 1611 Felton st., South Berkeley.

HORSE and surrey for sale cheap. 5614 Dover st.

PAIR low heavy boned chunky-built mares; fat and ready for work; both are eight years old; weigh close to 2400 lbs; good workers single or double. Price $165; also bay mare weighs 1200 lbs.; drives single, double and rides; safe for ladies' use and being large enough to pull large load makes valuable mare. Price $30 Call 323 Clay st., cor. Third st.

PAIR matched fat mares suitable for ranch; weigh 1150 each; price, $110. Also sorrel mare five years old; halter broken, $40; one big rangy chestnut gelding six years old, weighs 1300 lbs.; works single or double; price $90. Call 323 Clay st., cor. Third.

TEAM mares, 5 and 6, weighing 2350 lbs.; this team has been worked on farm; fine all-round farm team, $165, with harness. 720 Broadway.

TEAM of mules, weight about 2500 lbs.; double set of harness, [illegible] good as new; this outfit $300. 2314 E. 16th street.

WAGON and harness, also buggy; reasonable. 831 30th st.; phone Oak. 7214.

YOUNG horse, good traveler; will sell cheap as owner has no use for him. 2083 Rosedale ave.

YOUNG horse, business buggy and harness; will sacrifice. Apply 721 10th st.

14 HEAD geldings, 5 mares, weighing 1000 to 1300 lbs.; same suitable for delivery or express; just arrived from Sonoma Co.; in A1 condition; am through [illegible] gether or separate, with harness; one 600-lb. chestnut saddle mare pony. 4146 E 14th st.; Merr. 1750.

1400 LB. BAY mare; true to pull any part or place; trifle sore from constant use city pavements; fine farm mare; price $90. 323 Clay st.

SEWER CONTRACTORS.

STOP-SEWERS, toilets, urinals, etc., a specialty. [illegible]

Column 32

MONEY TO LOAN
REAL ESTATE

GEO. W. AUSTIN
Real Estate Loans

I always have money on hand for any sized loan, $200 up to $50,000. Office, 1424 Broadway, near 14th st.; phone Oakland 995. Telephone, call or write.

AA—IF YOU WANT ANY AMOUNT,
$100 to $20,000 promptly.
On your Real Estate,
Long or short terms.
I HAVE READY MONEY ALWAYS.
E. H. LOHMANN
213 Union Savings Bank Building,
13th and Broadway; phone Oakland 1343.

MONEY TO LOAN
In Any Amount
At 6% and 7%.
On Approved Real Estate.
Laymance Real Estate Co
1432-1434 BROADWAY,
OAKLAND

I Buy Mortgages,
CONTRACTS, NOTES AND MAKE 2ND MORTGAGE LOANS. JOHNSON, 307 BACON BLOCK; PHONE OAK. 803.

LOANS
On Approved Real Estate
At current rates.
R. WHITEHEAD,
T. SEYMOUR HALL,
205 First National Bank Bldg.,
Oakland, Cal.

Real Estate Loans
Any amount, ready at 6% and 7%.
Koenig & Kroll 444 14th st. Ph. Oak. 258.

ANY AMOUNT up to $5000 on second mortgages. Mr. Cook, 202 Bacon bldg.

MONEY ON REAL ESTATE at 6 and 7 per cent. F. F. PORTER, 1220 Bdwy.

MONEY to loan on approved real estate security. Apply room 231, Bacon Bldg

REAL ESTATE loans; charges low. J. S. Naismith, 19 Bacon Block; Oakland 2894.

$1000 ON second mortgage, first mortgage is $2500; value of property $7500 and worth the money; will pay 12 per cent and bonus.

Want $3500 on property worth $7500; will pay 7 per cent and bonus for same.

A. L. YOUNG.
414 First National Bank Bldg., Berkeley.
Phone Berkeley 3200.

THREE PER CENT money, 11 yrs. to repay; if desired can be repaid at any time; will pay to investigate, open evenings by appt. F. D. Phillips, 405-6-7 Security Bank Bldg.; Ph. Lakeside 1492.

$500 TO $20,000 to loan on good east bay improved, will treat with owners only. Box 2726, Tribune.

$500 TO $5000 AT 7% TO LOAN.
BENTER, 1729 Telegraph ave., cor. 18th.

Column 33

MONEY TO LOAN
REAL ESTATE

Loans on Real Estate

I always have money on hand for any sized loan, $200 up to $50,000. Quick action; no delay. Geo. W. Austin, office 1424 Broadway, near 14th st.; phone Oakland 995.

AA—
Realty Bonds and Finance Co.
Real Estate Loans, Large or Small.
404 14th st.; phone Oakland 1609.

LOANS on real estate; no delay; current rates; any amount.
T. W. Moran
Agent Phoenix Assurance Co., Limited.
215 Security Bank Bldg.; Oak. 3921.

LOANS 6% to 7%. A. N. MACDONALD 217 BACON BLDG.; PHONE OAKLAND 5942.

Quick Loans
$100 to $10,000 on Real Estate.
ITALIAN-AMERICAN REALTY CO.,
720 Broadway; Oak. 4483.

MONEY WANTED

BUILDING loan of $4000 wanted. 7% deferred interest, 30% loan and securities guaranteed; principals only; give details first letter. Address H., P. O. Box 134, Oakland.

MONEY wanted—I will heavily discount a second mortgage (deed of trust) I hold; calls for $500, but have recd. $125 on acct., balance payable monthly, 5% interest. Ample security; must have some cash; make me a quick offer. Owner, [illegible] 1920 Broadway, Oakland.

MONEY WANTED—7% to 10%, security first mortgages. Box 570, Tribune.

WE CAN place several thousand dollars at 7 and 8 per cent on A1 east bay security. If you have money to loan see our loan department. Alameda County Realty Co., 519 Syndicate bldg., Oakland.

WANT $2500 on good improved real estate for 3 yrs.; 7%. Box 2711, Tribune.

WILL pay 7% interest; want loan $1700, 1st mtg. security. Box 317, Tribune.

$2600 WANTED as first mortgage on 7-room house and lot 40x140 at 1937 8th ave., Oakland; value $5250. Will pay good rate of interst monthly in advance. Lou Sieber, 435 13th st., Oakland.

9% INTEREST on first mortgage, $500 to $20,000. P. O. Box 33, Oakland.

Book Binding at TRIBUNE Office.

MONEY TO LOAN
CHATTEL

MONEY TO LOAN
CHATTEL

AA——$10——TO——$100
——ON YOUR FURNITURE OR PIANO——
WHY WORRY
ABOUT NUMEROUS OBLIGATIONS THAT ARE DUE, WHEN YOU CAN GET MONEY FROM US QUICKLY, PRIVATELY AND CONFIDENTIALLY, PAY THEM ALL OFF AND HAVE BUT ONE PLACE TO PAY?
GET
$25 AND PAY IT BACK IN 25 WEEKS AT $1.10 A WEEK.
$50 AND PAY IT BACK IN 50 WEEKS AT $1.10 A WEEK.
$75 AND PAY IT BACK IN 50 WEEKS AT $1.65 A WEEK.

This includes principal and cost of loan. You get the amount you ask for; nothing deducted.

"CONFIDENTIAL LOANS TO LADIES ON THEIR OWN SIGNATURE."

If not convenient to call, just phone or write and we will call on you free of charge.

PHONE——OAKLAND——2910.
INDEPENDENT LOAN CO.
201-2 PANTAGES THEATER BUILDING, 408 12TH ST.

LOWEST RATES ON LOANS FROM $10 TO $200

on Furniture, Pianos, Horses and Vehicles. Loans made the same day you make application. Everything private and confidential. We make no inquiries of your friends or your neighbors. All that we require is that you are the lawful owner of the security that you wish to get a loan on. Loans made from one month to a year. You pay only for the time you keep the money. We make no advance charges. You get the full amount in cash. If you are in need of any money call at our offices, or phone and we will attend to your wants immediately.

HOUSEHOLD LOAN CO.
ROOMS 518 AND 519 FIRST NATIONAL BANK BLDG
Broadway, San Pablo and 14th. Phone Oakland 6980.

MONEY TO LOAN
CHATTEL—Continued

Bring This Ad.

FOR THESE RATES ON PIANOS OR FURNITURE LOANS.
Get $ 10; repay total of $ 11.25.
Get $ 25; repay total of $ 27.00.
Get $ 50; repay total of $ 54.00.
Get $ 75; repay total of $ 82.00.
Get $100; repay total of $107.00.

No extra charge; nothing deducted. You can pay monthly, semi-monthly or weekly. Suit yourself; you are only charged for the time money is actually used.

AS WE ADVERTISE, SO WE DO.

German-American Loan Company
1121 Washington st., rooms 201, 202, 202, over 5-10-15-cent store; phone Oak. 2617; call, write or phone.

$50.00 FOR 50 WEEKS $1.05 A WEEK

pays principal and cost of loan; other amounts in same proportion. Money to loan, any amount, any length of time, on household furniture, pianos, etc. We make a specialty of paying off high priced loans of any kind and advancing more money at lower rates. All business strictly confidential.

EASTERN BROKERAGE COMPANY,
Suite 1 and 2, 1225 Broadway.
Phone Oakland 1401.

AT California's largest pawnbrokers, liberal loans on diamonds, jewelry, sealskins, furs, etc.; bank rates; ladies' private office; fire and burglar-proof vaults on the premises. Phone Oakland 2621.
CALIFORNIA LOAN OFFICE,
525 Broadway, corner 9th, Oakland.

MONEY to loan on furniture and salary; lowest rates; strictly confidential. F. M. Tibbey, 1119 Union st., Alameda.

Loans on Furniture PIANOS ETC.
MADE SAME DAY AS APPLIED FOR.
Loans from $20 to $200. No publicity. Pay a small interest each month and pay on loan as you wish, interest reducing as you make payments upon principal. Small payments accepted.
Keystone Brokerage Co.
470 13th st., room 12, bet. Broadway and Washington; phone Oakland 6196.

LOANS at legal interest on furniture, etc.; don't pay more. Oakland Loan and T. Co., room 25, 1007 Broadway; established 12 yrs.; phone Oakland 2416.

MONEY loaned salaried people and others upon their own names; cheap rates; easy payments; confidential. Powers & Co., room 9, 470 13th st., Oakland.

CARPET CLEANING

ALAMEDA County Steam Carpet Cleaning Works, 618 2d st.; Oak. 2034, Lakeside 1377—All work guaranteed.

A. LESTER—Gold medal steam carpet cleaning; all work guaranteed. 704 Clay; Oakland 4184, Lakeside 1377.

HOUSE-CLEANING made easy; rent the Rex Electric cleaner, $1 per day, de- [illegible] Co., 630 12th st.; phone Oakland 6569.

REPAIRING—CONTRACTING

TO FIX that broken window or showcase call THE GLASS DOCTOR. Phone Lakeside 3205; prompt service.

DRAYAGE

JAS. HENNEBERRY does all kinds of draying. Office 478 6th st.; phones Oakland [illegible]

MONEY TO LOAN

AAA—
PACIFIC LOAN CO.
ROOM 306, BACON BUILDING,
12th and Washington sts., Oakland.
Loans to SALARIED PEOPLE.
Loans to WORKING PEOPLE.
Loans to WAGE-EARNERS.
Loans to CITY EMPLOYES.
Loans to RAILROAD EMPLOYES.
Loans to STREET-CAR EMPLOYES.
Loans to ALL EMPLOYES.
Absolute Privacy.

AT CHEAPEST RATES.
D. D. DRAKE
LOANS $5 TO $100 ON
Chattels or to SALARIED PEOPLE without security, at best and most private terms in California. You can get it today at 1225 Bdwy., cor. 13th., r. 18, Oakland; 848 Market, S. F.; P. O. Bldg., Richmond.

Street Car Employes
Railroad Employes
All Salaried Employes
Can Obtain Loans in strictest
Confidence at
OAKLAND DISCOUNT CO.,
1128 Broadway
Room 24

DON'T borrow on salary until you see me. F. A. Newton, 613 Union Savings Bldg.

FURNITURE FOR SALE

AA—ALL kinds of furniture bought, sold, exchanged. If you need anything in this line it will pay to call at 2563 San Pablo ave.; terms.

FURNITURE of 7-room house, reasonable, can sublet rooms and make expenses. Phone Lakeside 3696, or call 813 Myrtle st.

MUST sell some of my beautiful furnishings including rugs, mahogany chiffrobe, ladies' desk, rockers, brass beds, one electric fan and chandeliers. 5775 Shafter ave.; Pied. 3053.

FURNITURE WANTED

WE want furniture in any quantity; highest cash price paid. Sooy & Roberts, Inc.; phone Piedmont 2509

ANTIQUE FURNITURE

R. J. HUNTER—Antique mahogany furniture; repairing; fine upholstering, finishing. 7158 Telegraph; Oakland 3738.

VACUUM CLEANERS

YOUR friends best pleased with vacuum cleaner, bought a Eureka from us; free trial. Replogle & Co.; Berkeley 5606.

MATTRESS RENOVATORIES

BEDS, pillows, MATTRESSES steam renovated, made over. [illegible]

CAMPING OUTFITS

TENTS used for election, on sale next ten days. White-Wallace Co., 520 11th st.

DIAMONDS AND OLD GOLD
WANTED

M. J. SCHOENFELD BUYS DIAMONDS. 1208 BROADWAY.

Column 34

AUTOMOBILES

THE AUTO MART

AUTOMOBILES
608 GOLDEN GATE AVE.
REBUILT CARS
LARGEST DEALERS IN USED CARS.

Some people believe that when a car has run a few thousand miles they need a new one; an expert motorist will tell you a car has to run a few thousand miles before it shows any real value and comfort.

We have a large assortment of cars that were used so little that they are really "too new," and to a shrewd buyer we can show him the advantage of inspecting our used cars when he is in the market.

PRICES RANGE TO SUIT ANY PURSE.
CARS RANGE TO SUIT ANY LINE.
BUSINES. CARS PLEASURE.

all in the best of condition and with the AUTO MART guarantee.

WE SAVE THE BUYER MONEY.

A workshop equipped with all the latest appliances and parts and handled by expert mechanicians leaves no loophole for anyone to receive an inferior car or car that is not in perfect condition.

COME IN TODAY.

WE WILL BE OPEN (TODAY) SUNDAY TO ACCOMMODATE THOSE WHO CAN NOT CALL DURING THE WEEK.

SUGGEST A PRICE

On any of the following cars and if we can possibly meet it the car is yours:

1913 OAKLAND 1913
42 h. p., in A1 condition; runs as smooth as glass; thoroughly overhauled and one of the best buys we have.

1912 OAKLAND 1912
45 h. p., as good as the latest models; used very little and a pickup to a conservative buyer.

1912 OAKLAND 1912
30 h. p., fully equipped and in first class condition, must be seen to be appreciated.

1912 OAKLAND 1912
40 h. p., run less than 1000 miles and in fine shape; remember what I said about cars having to be run a few thousand miles before they show their worth.

1910 OAKLAND 1910
Repainted and thoroughly overhauled; in A1 condition.

1910 RAMBLER 1910
This is a bargain and will be disposed of to the first one who sees it.

1910 APPERSON 1910
1910 RAMBLER 1910

1-TON PEERLESS TRUCK.
1-TON THOMAS TRUCK.
OAKLAND DELIVERY TRUCKS.
SEVERAL ATTRACTIVE BUYS IN
TAXICABS LIMOUSINES ELECTRICS

We only have a few of our many used car bargains offered here; come in and see for yourself that the Auto Mart offers a greater opportunity, a greater variety and a greater saving to the buyer than any other firm on the Pacific Coast.

THE AUTO MART 608 Golden Gate Ave., S. F.

Auto Bargains

4-passenger Hupmobile	$400
1912 Underslung American Scout	550
1912 Flanders	400
1913 Reo delivery wagon	650

and others.

Auto Brokerage Co.
155 12TH ST.

AUTO WANTED.

Will exchange all or any part of 16 choice lots, located in the city of Edmonds, Wash., where the Standard Oil Company has located Washington headquarters. Edmonds is located only 12 miles from Seattle. If you have a good car of late model will consider any make but prefer a Chalmers. Box 862, Richmond, Cal.

A BARGAIN in Overland car, 5-pass., in first-class condition, just as good as new; must be sold this week. Apply 2933 Filbert.

AUTOMOBILE REPAIRING in your own garage; expert mechanic; all work guaranteed; lathe work 75c per hour. A. H. Jones. Piedmont 1418.

AUTO WANTED—Will pay cash and clear lot for small car. Phone Piedmont 3707.

BRUSH runabout with delivery body; first class condition; $20. 2471 Shattuck ave., Berkeley.

CHEAP Presto light tank, auto elec. set. Box 2717, Tribune.

EVERYBODY
CAN OWN AN
AUTOMOBILE.

We have them with prices to fit your pocketbook.

We are the largest dealers in used and rebuilt cars in California.

You are safer in buying from us than a private owner.

WHY?

Because you always know where to find us.

We have an up to date machine shop, expert mechanics, and never let a car go out until it is right.

You get the
GET THERE
habit when you ride in a car we sell you.

Be up to date at a small cost.

All the comforts of a high class car that looks and acts like a new one.

OPEN SUNDAY

OPEN ALL NIGHT

WE NEVER CLOSE.

Elegant garage service in addition to our sales department.

We can overhaul your old car and make it run like new.

We can paint your old car and make it look like new.

NOW

In addition to the already large stock of used cars already on hand of all kinds we have just received a consignment of slightly used cars that have been traded in for 1914 models and the new models have changed but slightly.

Come and look at some of these. There is nothing cheap about them but the price.

1912 Chalmers, 5-passenger, like new.
1913 Oakland, 7-passenger, nearly new.
1913 Carter Car, 5-passenger, like new.
1913 Regal, 4-passenger, underslung.
1913 Oldsmobile, 5-passenger, has never been washed yet.
1912 Chalmers, 5-passenger, first-class condition.
1912 American, 4-passenger, comfort, power, style.
1912 Haynes, 7-passenger, power and comfort.
1912 Nyberg, 5-passenger, racy and pretty.
1912 Sampson, 5-passenger, fine shape.
1912 Ford, 5-passenger.
1911 National, 7-passenger, 6-cylinder.
Elegant Lozier, 7-passenger, 4 speeds.
Hudson Roadster, Rumble seats.

We have a lot of others, all makes, all styles, all prices.

SAN PABLO GARAGE
and
AUTO BROKERS,
22d and San Pablo Ave.,
Open Day and Night.

F. H. DAILY MOTOR CAR CO.
PREMIER & REO AGCY.
2130 Broadway.

Have the following used cars at a sacrifice:

1911 Locomobile, 5 pass.
1911 Oldsmobile, 7 pass.
1910 Stearns, 7 pass.
1910 Mitchell, 5 pass.
1910 Carter Car, 4 pass.
1913 Reo, 4 pass., detachable tonneau.
1911 Premier, 5 pass., 4 door.

Also a number of cheaper cars. We give terms.

FOR SALE—Regal roadster, underslung 1912 model, fully equipped, in A1 condition. Address 1003 Carlton st., West Berkeley.

FOR SALE—One 1910 5-passenger Gerford automobile; good shape. Strom Electrical Co., 1507 Park street, Alameda.

FOR SALE—Reo runabout with delivery box; running order; $125; call today. A. Schoemer, 1409 50th ave., Melrose.

FIVE-PASS. Oldsmobile, little used, excellent condition; will sell cheap. E. H. Lewis, 5 The Uplands, Berkeley.

FOR SALE—Large 6-cyl. auto, good shape; can be converted into truck; cheap. Box 2709, Tribune.

LIGHT roadster, 24 h.p., good condition; $275. Apply 643 59th st., Sunday forenoon or Monday evening.

Maxwell runabout, with magneto, in first-class condition	$325
Everett, 6-cylinder, with Graham-Davis lighting system; this car has been used for demonstration purposes only and is practically new	850
Tourist 5-passenger; tires all new; perfect mechanical condition; this is a snap	125

MAXWELL SALES AGENCY,
Cor. 12th and Oak sts.; phone Oak. 1323.

WHO will build bungalow, take auto, as part payment. Phone Berkeley 1566.

Column 35

AUTOMOBILES

OVERLAND 30 H. P. roadster; fully equipped; demountable rims, 2 extra tires; tubes; imp. electric lights; Claxton [illegible] order. Price $550. Call Stable, 323 Clay st. cor 3d.

OAKLAND 1912 roadster, paint new, just overhauled, tires new; $500 cash. Box 2701. Tribune.

RAUCH & LANG electric brougham; only gone 4000 miles, owner going East; price $1500; terms cash. Address 1503 Oak st., Oakland.

PEERLESS, 7-pass., good condition; a bargain for cash; immediate sale. Owner. Box 2700, Tribune.

REO roadster, 2-cylinder, 20 h.p.; snap at $195. No. 17 Fairview ave., Piedmont.

SPEEDWELL
DEMONSTRATORS

FOR SALE AT
LOW PRICES

FACTORY GUARANTEE

1529 VAN NESS AVE.
SPEEDWELL

We have an elegant little WHITE Gas Car, 5-passenger, at a bargain. We will give you a guarantee with this car.

SAN PABLO GARAGE
and
AUTO BROKERS,
22d and San Pablo Ave.,
Open Day and Night.
Elegant Garage Service.

Wholesale Automobile Corporation
4202 TELEGRAPH AVE., OAKLAND.
50 VAN NESS AVE., S. F.

1912 Maxwell special, 5-pass.	$300
1911 Mitchell, roadster	500
1912 Overland, 5-pass., ever ready starter, electric lights and generator	700
1910 Buick racer	650

4202 TELEGRAPH AVE.

WANTED—Automobile: I have some cash and mortgage for $375, payable monthly, 8 per cent interest; ample security; will consider any good car; fine chance for quick deal. J. E. Williamson, room 25, 1020 Broadway, Oakland.

WILL exchange my $500 equity in $1600 corner lot in Oakland, best residential, for any late model standard automobile. Box 276, Tribune.

WANT [illegible] cash or exchange on new bungalow. 102 Bacon Bldg., Oakland; phone Oak. 6394.

1912 RAMBLER, 38 h. p., 4 or 5 passenger, fully equipped, also extra wheel and tire, guaranteed A1 condition; cost last year $2100; will take $1200 cash or first mortgage on Oakland real estate. See owner, 742 Grand ave.; phone Oakland 5410.

$500 PIERCE ARROW $500.
7-pass.; perfect condition; all equipments; fine for rent, bus, stage or truck; easily worth $1250; must sell quick; exceptional bargain; write owner. E. Strang, 1116 Santa Clara, Alameda.

4-PASSENGER Overland Presto Lights, fully equipped, 2 extra tubes, 2 new treads, perfect running order. Park St. Garage, Alameda.

$125 FOR quick sale, 5-passenger, 2-cylinder auto; will make good work car. Address 4029 Lusk street.

$450—SACRIFICE Mitchell roadster, rumble seat, just overhauled; new tires. 1924-A 8th st.; phone Berkeley 8146.

$400; OVERLAND 30; looks good and runs well. 1205 Francisco st., near San Pablo ave., Berkeley.

1913 FORD, 5 pass., like new; $450 cash. 2988 Adeline; Berkeley 410.

$125—SNAP, 5-pass. auto. East Oakland Garage, 745 E. 12th st.

AUTO BODIES

DESIGNING, building, remodeling and repairing. 183 12th st.; phone Oak. 84.

GARAGES FOR RENT

GARAGE for rent, $5 per month. 2620 Telegraph.

PRIVATE GARAGE on Claremont, near 59th Phone Piedmont 7947.

BICYCLES — MOTORCYCLES

AN IVER-JOHNSON bicycle, in fine condition; sell cheap. 3422 Andover st., bet. 34th and 35th., Oakland.

E. F. ROSE, agent for Indian motorcycles. 1731 San Pablo ave.

HARLEY-DAVIDSON, first-class condition, complete equipment; cheap, cash or terms. Call or write 1505 57th ave., Melrose.

INDIAN Twin, 7-H. P., A1 condition, [illegible] Motor Co., 1720 San Pablo.

INDIAN, 2-speed, run 500 miles, [illegible] Call at 1817 Prince, Berkeley.

INDIAN motorcycle; $35 if sold at once. C. P. Quesnel, 3234 Baker st.

NEW Excelsior motorcycle for exchange for a team of horses; wagon must [illegible] good. Phone Merritt 779.

SNAP—1912 twin motorcycle, magneto, free engine; best condition; [illegible] 3334 Octavia, Oak.

SINGLE tandem, new rings and [illegible]

TWIN cylinder Excelsior motorcycle [illegible] sale cheap; practically new. [illegible]

UP-TO-DATE Twin Excelsior with tandem, reasonable, as I am leaving [illegible] Call at 2177 Telegraph ave.

$125—MERKEL, 6 twin, newly [illegible] Thors, $65-$235; all machines guaranteed; expert baked enameling. [illegible] 22d and San Pablo

[illegible]

36

CHANCES

CE MAN—
MITCHENER.
transfer corner.
rent $15; good bus.
onery; 8-r. house.
rms.; clears $100.
house; boxes;

stand; it's a dandy
hmond; doing $25

rooms; good bar

15 horses, 4
one of the most
Oakland; will in-
sick; will exchange

Blk.; Oak. 3556.

sale; new stock;
if taken at once.

table for sale at
ent business. Ad-
une.

electric fixture bus-
good proposition;
2829, Tribune.

PROPOSITION.

restaurant pur-
will give lease
men and women
3 blocks; 154 trains
$5,000,000 to be
years on Oakland
ft from this lo-
railway to pass
call at above ad-
inquire of Brackett

sale or trade on
-to-date; $2000 bus-
fixtures good lo-
ribune.

k and fixtures;
rooms. 753 32d st.

long list, all kinds.
ny Block.

ng fine business;
cellent location; 5
rent; good business
$1100 cash. 929 12th

Oakland; will sell
to party able to
Box 2688, Tribune.

ers wanted. "The
Baby," by W.
D., is the timeliest
A popular but
on Eugenics and
cusses the burning
The household sale
contains a complete
uction of the young
duties and difficul-
medical guide,
and based on the
Have you a clien-
omen canvassers, or
eded to organize a
book for cash or
Have you A1 ref-
can clean up many
next few months.
ne Publishing Co.,
York.

bakery, ice cream
ing good cash busi-
L. 3348.

Exchange
HINGTON ST.
near school.
estment.
grocery, close in;
of the best in the
for selling
grocery; central
ellent buy.
soda fountain and
rent $25; transfer
living rooms.

for sale; gas and
ols, supplies; good
for two years; par-
bargain if sold at
bune.

RY AND FEED
E.
having a well-estab-
and equipment in
can show you a good
ticulars call Monday

owland
G., OAKLAND.
ess for lady or man
easy sales; cheap
y street; $250 cash
ons. 2503 San Pab-

See owner, 550

fully equipped black-
Box 2678, Tribune

store carrying
's wear, in an excel-
an up-to-date stock,
can be bought for
dollar. C. Evans,

good location; big
oney here for seven
account of husband's
Phone Berkeley

delicatessen doing
leave city; will in-
st.

ESS for sale, Ala-
opportunity for a
knowledge of fire in-
ground floor location
cheap rental, long
and American com-
Box 300, Tribune.

will sell you a large
established for 7
will pay anyone,
$1000 a month; good
Address Box 2765.

or without cows; good
place for rent. 508
ave.; take car No.

paper and picture
contracting busi-
nt invoice on account
can be arranged.
HURST & CO.,
hone Oakland 6210.

—News stand, cigars,
ry, ice cream, etc.;
branch postoffice;
Call 1210 7th st.
after 5 p. m., $275 re-
2609.

stand making good
$550 easy terms; a
13th ave., E. Oak-

stand; long lease;
; $250 handles it;
B-292, Tribune.

few hundred dollars;
oom 19, 1010 B'way.

man with $500 wanted
nt and profitable
or Sunday work;
ned; young man to
buggy preferred; full
Telegraph, cor. 49th.

with stock; a snap.

Write for list
and inventions
acturers and prizes of-
ers. Our four books
secured or fee re-
J. EVANS & CO.,

ball, or will
Box 36, Tribune.

for sale, located in
; fine chance;
2, Tribune, Berk.

ation for a moving
; must be
Tribune.

Column 37

BUSINESS CHANCES
(Continued.)

$2500—Hotel and roadhouse; safe liquor license; big auto trade.
$1250—Butcher shop; location the best; daily sales $90; 2 horses, 3 wagons.
$475—Grocery, b. bakery and notions; 4 living rooms; rent $15.
$250—Grocery and b. bakery; 2 living rooms.
$400—Restaurant, lunch counter and delicatessen with living rooms; rent $22; exceptionally good paying proposition
$250—Candy, ice cream, soda fountain, 2 living rooms; rent $15.
$650—Old established wood and coal yard; best locations; 2 horses; 3 wagons; complete equipment; rent $25; annual sales $6000.

Saloons, cigar stands and poolrooms from $200 to $5000.

Good buys in grocery stores, delicatessens and ice cream parlors.

If you want to buy or sell anything in the line of business chances consult us.

THOS. C. SPILKER CO.,
280 Bacon Block.

$20, CORNER STORE, good location; shelving and counters; recently burned out, but newly fixed; now ready; former tenant did $25 day; business waiting for right party; near laundry and son, 236 Bacon Bldg., Oakland.

$1200—Fully equipped wood and coal yard; teams and fine trade. State Inv. Co., cor. Telegraph and 49th.

INVESTMENTS

FOR the purpose of constructing a demonstrating model (costing $1500), equipping an office and advertising, we offer a few hundred shares of the most promising industrial stock on the coast at 25c per share (par value $1). For personal interview phone Oakland 6210.

WANTED—Party with $1,000 to $25,000 to invest in thoroughly established mercantile business; your money will earn over 25%; this is absolutely a bona fide proposition; please investigate. Box 281, Tribune.

WANTED—$2000 at 6%, payments $50 month, with interest; security $5000. A1 establishment Box K-9043, Tribune.

POULTRY AND SUPPLIES

BABY CHICKS ready Tuesday, Sept. 23; some Philo coops and brooder coops; 30 second-hand incubators. Stansfield, 3301 E. 14th st., Fruitvale.

FINE bunch of runt pigeons and fine Belgian hares; a few white Angora rabbits; also Flemish giants, at 2432 San Pablo ave., West Berkeley, near Dwight way.

GIANT RUNTS, in any color from world's leading strains; also carneauxs and white kings; also black orpington hens. H. Maltester, 612 Juena ave., San Leandro, Cal.

HOUDAN cockerels and 4 yearling hens for sale. Phone Oak. 6710. 1176 28th st

RUNT and hen pigeons for sale, $1 a pair. 1927 94th ave.

WHO has blk Minorca or R. I. Red pullets to sell? Phone Elmhurst 180 Monday bet. 9 and 4.

300 PIGEONS, hen and runt crosses, first-class stock, will sell for $3.50 a dozen if all are taken at once. 2634 East 16th st., near 27th ave., will be home Sunday.

EDUCATIONAL—MUSICAL

BOOKKEEPING thoroughly taught in 2 months; practical course, private lessons, day or evening; get my booklet W. L. Dauterman, public accountant, 1256 Flood bldg., San Francisco.

CALIFORNIA College of Shorthand and Typewriting—Superior standard maintained, individual training, day, evening; private classes. 1127 Clay st.

CLASS forming for Teachers' Examination in Dec. Wilkins' Normal; 600 graduates now teaching in schools in Calif. 206 11th ave., S. F.; ph. Pac. 3869.

CONVERSATIONAL FRENCH COURSE, beginning Oct. 1, 1913. Mrs. Rellie Melquiond, 1807 Russell st., Berkeley.

COACHING; high school subjects, civil service, Latin, English, German, history and literature Berkeley 963.

ENGINEERING—Civil, electrical, mining, mechanical, survey, assay; day, evening; established 1864. Vander Naillen School, 51st and Telegraph ave., Oakland.

MISS LEWIS—Primary and kindergarten. French, Latin and English taught; pupils coached for High School. 2225 Central ave., Alameda; phone Alameda 3043.

MRS. HAMBLETON'S grammar and com'l. school, 131 8th st., nr Madison.

PARSONS' SCHOOL; primary, intermediate, grammar, college preparatory, coaching; adults taught as well as children. 886 34th st.

PIANO lessons; rates reas.; pupils visited. G. L. Getchell, 1431 West; Oak. 3005.

PRIVATE coaching in German lessons by a German young lady. Merritt 4684.

PIANO lessons; terms reas; spec attention to beginners. 671 51st st. Pied. 4572.

SHORTHAND; TYPEWRITING, office methods; private classes; professional instruction; speed methods; personal direction of Frederick G. Ilsen, certified teacher, 529 12th, bet. Washington and Clay

SCHOOL for dressmaking and designing. Miss J. G. Campbell, 804 13th st.

VIOLIN STUDIO, Max Lercher, instructor, 518 44th st.; ph. Pied. 145. Mrs. F. Lercher, voice culture and piano.

"WIRELESS"

Learn "Morse" and "Wireless" telegraphy; experienced operator; aerial practice. 1232 Alice st.; phone Oakland 6978.

DANCING

CHAPMAN, professional dancing instructor, Maple Hall. Classes, adults, Monday and Thursday evenings; children, Thursday afternoon; private lessons; halls to let. Phone Oakland 3453.

Dancing

Classic, Tango, Rag. Classes and private lessons in Oakland. Address Mme. Elvira Morosini, 1602 Sacramento st., S. F.

MR. and Mrs. McCown's private school of dancing at residence, 212 12th st.; ballroom and stage dancing quickly taught Phone Oakland 6403.

ETELLA MACDONALD—Dancing class, Blake Hall, Sats., 3 p. m.; Merritt 4767.

MUSICAL INSTRUMENTS

MUST sell my $400 piano for $100; am going East; this is a bargain. Address 2212 E. 20th st., Oakland.

PIANO TUNING

FRED KNEIER,
piano tuner, formerly with Kohler & Chase, 12 years, am now in business for myself. Pianos tuned, regulated and repaired. Grand pianos a specialty. Good old pianos reconstructed. Estimates given. All work done strictly first-class; imported material used. 2608 Fruitvale ave., Oakland; phone Merritt 2577.

WIRELESS INSTRUCTION

WIRELESS INSTRUCTION — Students wanted to learn wireless; positions assured to competent operators; opening of trans-Pacific stations will deplete ranks of present marine staff; day or evening classes. Apply Marconi Wireless chants' Exchange Bldg., San Francisco.

TRUNK REPAIRING

LEO HEROLD—automobile trunks and sample cases made to order. 760 17th st.; phone Lakeside 2952.

OLD GOLD AND DIAMONDS

[illegible]

Column 38

FOR SALE.
MISCELLANEOUS

AAAAA—

FIRE SALE NEW LUMBER

SYMON BROTHERS

The Wreckers, Own at Pope & Talbot's Yard

King st., between 2nd and 3rd sts., 2,000,000 feet of lumber. NEW KILN DRIED—some No. 3—all kinds, partially burned, some never touched by fire—all going at ridiculously low prices. This is a chance to get the best $20 to $50 per M lumber at one-fourth (¼) price. Must be cleared from lot in 10 days. Four (4) carloads went the first day. Also brick, iron and other metal, all to be sacrificed. Don't miss this opportunity; a chance rarely heard of. Our usual stock of second-hand lumber, doors, sash, nails, shingles, ready roofing, chicken netting, anything and everything at our 11th and Market and 1679 Market st. yards. One large vault door, suitable for jeweler, $70; $120 safe, same as new, $50. We operate our own saws and can furnish you with second-hand framing lumber in any dimension, almost half price. Special prices in car lots. Select your own, our men at your disposal. We own our teams, which insures promptness, accuracy and cartage at cost prices. Do not be deceived by false advertisers that depend on buying material to fill your order. If you are a visitor in the city call at any of our yards and look through the stock, convince yourself of the merit and price, not the cheapest, but the best for the money. We specialize, grade the stock, making second-hand building material no longer a speculation but an assured legitimate business, backed by conscientious methods, as to the fulfillment of all obligations honestly and squarely. We solicit respect and good will along with the business.

Symon Brothers
MAIN OFFICE, 1679 MARKET ST.

AAA—

Dolan Wrecking and Construction Co.
1639 MARKET ST., OPP. FRANKLIN.

Remember we sell LUMBER, not firewood. We do not handle any burnt junk; we send that direct to the dumps when we get paid to take it away nor do we advertise such to be worth $50 per thousand, but we sell clean, good second-hand and new lumber from $6 per thousand up. Corrugated iron (short lengths), 2½c per square foot; ready roofing at 75c per square of 108 square feet, with fittings complete. Plumbing supplies, new, perfect, slightly damaged and second-hand, at prices you can afford to pay Sinks from $1.50 up; vitrous china low tank toilets at $12; second-hand closets at $5; cast iron porcelain enamel bath tubs, $8 up; pipe and fittings at half price. Store, porch and office sash, skylight, etc. Thousands of doors, 25c up. Do not fail to submit us your list if figuring or placing your order. We guarantee you a saving of 25 to 50 per cent on other's prices. Prompt delivery and full count and entire satisfaction.

AA-Pioneer Wrecking Co.
1711 E. 14TH ST. PHONE MER. 280.

All kinds of fine second-hand building material and plumbing supplies of all kinds See us and save money, fine lot of new panel doors (redwood), $1.25 up; second-hand doors 25c up; gas mantels and grates, lighting fixtures, mirrors, iron windmill all complete; cheap; make offer on the old city hall clock; good condition.

ALL sizes second-hand pipe; best quality standard water pipe, screw casing; guar., good as new; prompt shipments. Weissbaum Pipe Wks., 133 11th st., S. F.

ALMOST new No. 5 Underwood Typewriter, $67.50; backspacer, 2-color Box 5678, Tribune.

A HOLSTEIN COW, fresh, thoroughbred; heavy milker; price $100. 563 54th st., near Shattuck. Piedmont 7133.

ANGORA kitten for sale cheap. 4195 Shafter ave.

BUYERS for giant Flemish hares; very large; all ages. 3041 Champion st., Fruitvale. Phone Merritt 4716.

BELGIAN HARES for breeding, cheap. 1634 Fairview st., Berk.; phone Pied. 7530.

BOSTON TERRIER pups, champion stock. Call 2083 Rosedale ave., Fruitvale.

BATHTUB, toilet complete; $15; never been used. 1376 93d ave., Oakland.

CRUISING launch, 35-ft., 16 h. p. motor launch; finest condition for parties towing, sell half actual value, exchange cattle. 927 Broadway, Rm. 49; Oak. 3151.

DROPHEAD Singer sewing machine; like new; sacrifice for cash; dressmaker going East. Apply Apt. W., 831 W. 16th, Orefred Apts.

EUREKA VACUUM CLEANERS at wholesale for short time. See this easy-running machine, more powerful by three times than ordinary cleaners. Phone Berkeley 3362. 2428 Bonar, Berkeley.

FOR SALE—Windmill at 3883 Howe st., to be removed at once Mail bids to Owner, Box 288, Tribune.
SACRIFICE.

FOR SALE—Cleveland bicycle, $10; coal and wood range, in good condition. 2127 Ashby ave.; Berkeley 6353.

FOR SALE—Heavy iron water tanks, 480 gallons each. BOWES & ANDREWS, 153 Steuart st., S. F.

FOR SALE—1500 shares of Stockton Terminal Elec. R R.; liberal offer accepted. Box 297, Tribune.

FOR SALE—About 7 tons good red oat hay cheap; Elmhurst station. Phone Piedmont 6483.

FINE young family cow. 3782 Manila ave., near Moss, after 5 p. m.

FOR typewriter bargains see Oakland Typewriter Exchange, 1435 Broadway.

FRESH young cows and calves; bargain. 2531 Union st., bet. 24th and 26th sts.

GAS RANGE and 2 cook stoves with water-backs. Phone Lakeside 1478 after 5 p. m.

HOME grand graphophone, 300 records, cabinet, cheap 2804 Grove, Berk. 7130

LADY'S ticket to Newton, Kansas, via Ogden, S. R.; young, complexion light. Box 301, Tribune.

LOW tank wash-down toilet comp. for 8.90. Oakland Plumbing Supply Co., 520 Broadway.

MALE and female Scotch Collies, with litter of five pups, for sale cheap; pedigreed. 2831 Telegraph ave.

MALTESE POODLES—High-bred Maltese dogs for sale. 1732 88th ave.

PIONEER Wrecking Co., 1711 E. 14th st; phone Merr. 280—2d-hand lumber, building material, plumbing sup. of all kinds.

PEDIGREED collie pups. 1011 43d st., near San Pablo, phone Piedmont 5309.

PIANO for sale at a bargain; see this at once. Box 2677, Tribune.

SECOND-HAND lumber, brick, all kinds building material; plumbing, windows, doors. Union Wrkg. Co., 36th San Pablo.

WARDROBE, TRUNKS cut to 45 inches in length to comply with railroad rules. Oakland Trunk Factory; Oakland 2563.

50,000 FEET lumber at $7 per thousand, short lengths; long lengths, $10; these prices for 10 days only. Bay Wrecking Co., Alameda Marsh; phone Lakeside 252.

3 FINE fresh cows, rich milkers, very gentle, cheap. 508 Judah st., cor. 10th

$15—Cook stove; first-class condition; gas plate attached. Inquire mornings. 1749 10th ave., E. Oakland.

FOR EXCHANGE
MISCELLANEOUS.

ACETYLENE gas generator, 100 lbs. (new), cost $200, sell or exchange. What have you? Brown, 600 25th st., Oakland.

[illegible] Box 2691, Tribune.

RELIABLE FIRMS THAT ARE SPECIALISTS IN THEIR VARIOUS LINES

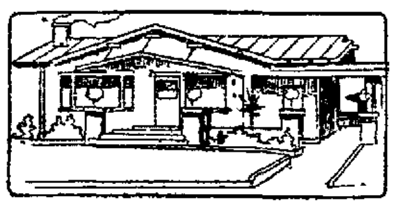

Real Estate AND Building

in all their branches.

J. Edgar Settles
1544 BROADWAY
Phone Oakland 5398.

That Man Long

LONG'S

Best Coffee
30c lb.
Regular 40c value.

Best Chocolate
25c lb.
Regular 35c value The Coffee Man

Best Tea 50c lb.
Regular 75c value.

LONG
"The Coffee Man"
At NEW FREE MARKET
Washington Street
Cor. Sixth Street
Phones:
Oakland 3823—Oakland 1322
Also at SCHLUETER'S
1312 WASHINGTON ST.

LAUFER'S

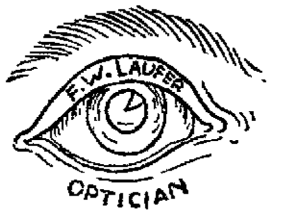

GLASSES
SPELLS SATISFACTION
—THAT'S ALL

To Your Measure

Ladies or Gentlemen's Suit or Overcoat
$25
I will guarantee you absolute satisfaction — strictly all wool fabrics—let me convince you:
Mitchell The Tailor
910 Broadway.

FOR
ELECTRICAL REPAIRS
PHONE OAKLAND 2675
PROMPT SERVICE
King's Electrical Co.
BROADWAY AT NINETEENTH ST.

Victor, Edison and Columbia Phonographs

We have them all in stock and YOUR CREDIT IS GOOD.
BUY FROM THE OLD RELIABLE EXCLUSIVE PHONOGRAPH SHOP.
Oakland Phonograph Co.
472 Eleventh Street
Eleventh Street Entrance Bacon Bldg.

Oakland Furrier
531 16th St. Phone Oakland 4035
Oakland's oldest and most reliable Fur House. Full line of latest styles. Expert manufacturing and repairing. Prices right We invite your inspection.

Just Look at This!

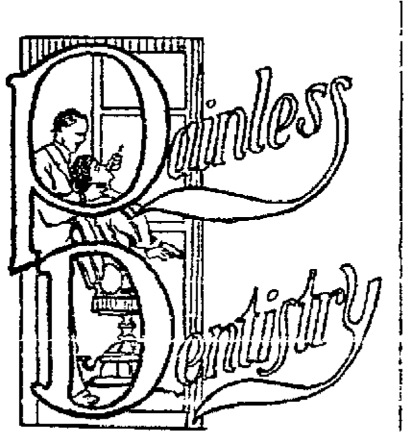

Honest Prices for Honest Dentistry

WE ARE THE DENTISTS OF OAKLAND WHO ARE MAKING IT possible for every one to have good TEETH. How? By doing painless work at the most moderate prices Don't be misled into paying large prices for inferior work. Get the best at the right price. Our work IS GUARANTEED. Get our prices and see a sample of our work before having your work done.

Examination Free

We Are the Positively Painless Dentists

The Cut-Rate Painless Dental Parlors
1020 Broadway, Cor. 11th, Oakland, Cal.
Phone Oak 761 Lady Attendants.

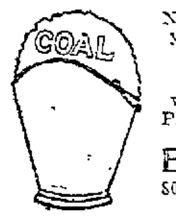

Now is the time to lay in your Winter's supply of
COAL
while the price is low.
Phone your order now.
E. F. HUGHES
502 MARKET STREET
Phone Oakland 21

Business Phone Oakland 4186 Residence Phone Oakland 3915
D. A. O'BRIEN
Plumbing
Residence 905 Alice Street 535 Eighth Street Oakland Cal

Frames. Pictures.
C. W. CARVER
FRAMES TO ORDER A SPECIALTY
1528 San Pablo Ave., Oakland, Cal.

Bee Electric Cleaners Rented

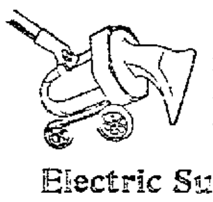

$1.00 PER DAY.
Delivered and called for, operators furnished if desired. We sell on easy terms.
Electric Suction Co.
630 12TH ST. Oak. 6569.

AN ABSOLUTELY NEW DEVICE, SAVES
Time, Work, Worry, Money
Sanitary, simple, inexpensive, lasts lifetime The Adjustable Curtain Support Eliminates use of step-ladder; easily adjusted clear of open window. Marshall & Barbee, 630 12th st., phone Oakland 6569.

California's Greatest Hat Store
Bertillion
1025 Broadway,
Bet. 10th and 11th Sts.

WE RENT NEW PIANOS

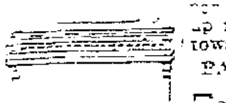

$3.00, $3.50 and $4.00 per month. All rent up to one year applied toward purchase.
BALDWIN PIANOS
Fox Piano Co.
622 Fourteenth Street

THE SPIRELLA CORSET
NOT SOLD IN STORES.
MADE TO MEASURE.
Unbreakable, non-rustable, flexible in every direction; retains its shape, hygienic sanitary
Professional corsetieres fit you in your own home
MRS. E. S. HOWE, City Manager,
1521 Castro st., phone Oakland 1580.

PHONE OAKLAND 6718
Oakland Copying Exchange
PUBLIC STENOGRAPHERS AND CIRCULAR LETTER EXPERTS
37-37A-38 BACON BUILDING
OAKLAND, CAL.

G. W. BLOOM
EXPERT SAFE OPENER
Safes, Vaults and Deposit Boxes Opened
Combinations Changed
Safes and Scales for Sale and Repairing.
Corner 4th and Webster Sts., Oakland.
Telephones: Oakland 2653; 7208.

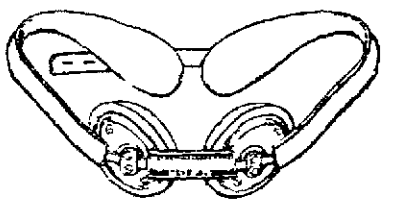

MANUFACTURER AND IMPORTER OF
TRUSSES
SURGICAL CORSETS
ARTIFICIAL LIMBS
ELASTIC STOCKINGS
INSTEP SUPPORTERS
H. H. HITTENBERGER
Lady Attendant. Established 1902
510 THIRTEENTH STREET
Phone Oakland 1703

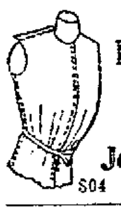

School for Dressmaking and Designing
Positions found for pupils.
Jessie G. Campbell
804 13TH ST., OAKLAND.

A Complete line of
NEW AND SECOND HAND FURNITURE
At Greatly Reduced Prices
MARSHALL FURNITURE CO.
470 Eighth Street Phone L. 2921
Highest Cash Prices Paid for Second-Hand Furniture

WORKS
T. Schirrmacher, Prop.
For locksmithing grinding and general repairing best equipment expert workmen.
Oak. 6717 715 Clay St.

Column 39

WANTED
MISCELLANEOUS.

A GOOD home for an English or French bull (bitch); will take and raise on shares 959 37th st., Oak.

AA—HIGHEST price paid for good cast-off clothes and shoes. 614 Washington st.; phone Oakland 6793.

BEST PRICES PAID IN THIS CITY FOR SECOND-HAND MEN'S SUITS. WM. WALLACE, 298 9TH ST., LAKE. 3793

BEST prices for men's suits. J. Muller, 530 8th; phone Oakland 6457.

BEST prices paid for gent's cast off clothing, will call. Phone Oakland 4997.

DIAMONDS WANTED—Any size, we will pay spot cash; no delay or publicity in our transactions; we have private offices. California Loan Office, California's largest pawnbrokers, 835 Broadway, S. W. corner 9th st., Oakland.

DROPHEAD Wheeler & Wilson sewing machine very cheap. 765 16th st.

FURNITURE WANTED—We will give you more for your furniture and household goods than you can get elsewhere. J. A. Munro & Co., 1007 Clay st., Oakland; phone Oakland 4671; 911 Phelan Bldg., S. F.; phone Douglas 641.

FURNITURE wanted; highest prices paid for your goods. E. Berger, 2210 San Pablo ave., near 22; phone Lakeside 3214.

HIGHEST PRICES paid for furniture, household goods and merchandise, by Kist's Nuanold Furniture House, 11th and Franklin; phone Oakland 3787.

HIGHEST price paid for second-hand furniture at furniture exchange. 1101 Clay; phone Oakland 2684.

IF YOU must have the most money for your furniture, merchandise, etc., call up Oakland Auction Co., Meysel & Meysel, auctioneers; they will pay you the cash or sell on commission. 359-363 13th st., near Franklin; phones Oakland 4479, Home A-4479.

INVALID wheel-chair, second-hand; state style, condition, price. 3025 Ellis st., Berkeley.

WANT to buy Vesta Gold Mining Co. stock if price is right. Box 2693, Trib.

2417 6th ST., W. Berk., nr. Dwight way—Want young fresh milk cow or one milking from 3½ to 5 gals.; cheap; or to rent; good home.

STAMPS

APPROVAL SHEETS sent on request. Lakeside Stamp Co., 890 Walker ave., Oakland.

JUNK

HIGHEST price paid for rags, household goods, etc.; orders promptly attended. 438 6th st., phone Oakland 1731

Notice to Advertisers
IN ORDER TO PROTECT OUR ADVERTISERS, ALL CANCELLATIONS OF CLASSIFIED ADVERTISING MUST BE IN WRITING.

Job Printing at THE TRIBUNE office.

Column 40

MEDICAL

A — SPECIALIST IN FEMALE COMPLAINTS—Established in S. F. for 20 years; sure and quick results; strict, reliable, graduate physician, no detention from home or occupation, my methods are original and are not used by other specialists, antiseptic and painless; my offices are so arranged that the utmost privacy is assured, consultation and advice free Room 3, 1025 Market st., bet. 6th and 7th; hours, 9:30 a. m. to 4 p. m.

CLEVELAND pile cure and rheumatism medicine Apply 555 Lydia st., week days after 6 p. m.

Dr. Card Diseases of women; formerly 517 23d st., Oakland; low fees, advice free, hours 10-4. 412 Westbank building, 830 Market st., San Francisco.

LADIES — Ask your druggist for Chichesters Pills the Diamond Brand, for 25 years known as best, safest, always reliable; buy of your druggist; take no other. Chichesters Diamond Brand Pills are sold by druggists everywhere.

PHYSICIANS' DIRECTORY

DR. JOS. ARDENYI, SURGEON,
ROOM 96, BACON BUILDING
12TH AND WASHINGTON STREETS;
HOURS 12 TO 4 AND 5 TO 7 P. M.
SUNDAY 2 TO 4 P. M.

CHIROPRACTIC.

DR. W. RIEDL 2327 Telegraph ave.; Oak. 8611—Chiropractic, spinal treatment, nerve and stomach trouble a specialty.

GEO. W. MIZO, Oak. 4441—Chiropractic-magnetic healer, every known disease, $1-$5 per week. 2350 Telegraph 9-5 p. m.

CHIROPODISTS

EXPERT lady chiropodist Phone Oakland 5806 for appointment, or call at Hoffman's Hair Store, 587 15th st.

YOUR feet scientifically treated at home; latest methods of treatment used. N. B. WILLIAMSON, Ch. G., Lakeside 696.

OSTEOPATHY

DR. F. A. LACEY; Osteopathy, Electro-Therapeutics, Oakland Bank Building, Broadway-12th; phone Oakland 3463.

MATERNITY HOMES

MOSSWOOD Maternity Home; best on coast. Res. physician. 3751 Shafter, cor.

PRIVATE maternity home; reas.; adopt.; child boarded. 623 Hobart, nr. Grove.

SHEPHERD'S Maternity Sanitarium, 1707 13th ave., E. Oak.; Mer. 4173; rates rea.

PATENTS

PATENTS that protect; careful, honest work in every case; patent your ideas; they may bring you wealth; 64-page book free. Fitzgerald & Co., 827 F st., Washington, D. C.; send for our book 301.

Column 41

HAIRDRESSING

AAA—

LADIES LEARN HAIRDRESSING

BE FINANCIALLY INDEPENDENT.
EARN $15 TO $35 WEEKLY.

We teach YOU the FAMOUS PEAVY (P. V.) SYSTEM, and give you the finished PEAVY RAPID METHOD of HAIRDRESSING, MANICURING, MASSAGING, etc.

WE LEAD OTHERS FOLLOW

YOU CANNOT FAIL TO QUALIFY at this institution, which is the LARGEST, MOST SCIENTIFIC and the BEST EQUIPPED school on the Pacific Coast. OUR instructors are SPECIALISTS of many years' experience We give you INDIVIDUAL INSTRUCTION and PAY SALARIES in the Graduate Department.

OUR GRADUATES ALWAYS hold the BEST PAID POSITIONS on account of their THOROUGH KNOWLEDGE and training

HAIR GOODS AT LOWEST PRICES.

California School of Hairdressing
470 13th St., Oakland
Near Broadway, Smith Bros. Bldg.,
Second Floor; Take Elevator.
SAN FRANCISCO SCHOOL,
967 Market Street.

Shampooing, 25c. Massaging, 25c.
Manicuring, 15c. Combings, 50c.
Call and see for yourself.

Oakland College of Hair Dressing

School of individual instruction.

Our new course of Beauty Culture is now open. Prospective students, don't hesitate Now is the time to enter and you will be a graduate before the busy season opens for the demand for operators.

WE SECURE POSITIONS for our students.

The head of our institution is an AMERICAN specialist of many years' experience and gives both American and European styles of hair dressing, etc.

Our Facial Department is unexcelled for its French packs, bleaching and eradicating wrinkles, closing enlarged pores.

Our Hair Manufacturing is the most up-to-date making switches, puffs, janes, transformations and doll wigs, hair dyeing and bleaching

We do the work we teach at student and professional prices. Investigate our sanitary parlors

Miss Sarah Brown
1007 BROADWAY PHONE OAK 4073.

HAIRDRESSING, scalp treatments, shampooing, manicuring; switches fm. comb.; agt Barclay corset 1621 Jeff.; O. 7212

JULIE KLINGER 1430 23 Ave.—Bring this notice to THE TRIBUNE office and receive two Pantages theater tickets free.

MANICURING, hairdressing parlors; scalp treatments; superfluous hair removed. 1520 San Pablo ave., upstairs.

Column 42

HAIRDRESSING

AA—

Ladies Ladies
EUROPEAN SPECIALIST

Expert Work. Reasonable Prices.

Our expert hairdressing shampooing manicuring, facial and scalp treatment, violet ray treatments are guaranteed to be satisfactory. We use all the latest appliances and methods to insure success.

HAIR MANUFACTURING DEPT.

We have all the latest appliances in our hair department. Save your combings. We make them into all the last styles at reasonable prices.

MASSAGE

AA—MEDICATED steam baths, sulphur, hot salt, electro-magnetic massage; one call means another. 1611 Telegraph ave.

FOR thorough massage magnetic treatment, tub baths, call at 1707 Telegraph.

MISS BROOKS, manicuring. Apt. 208, 83 Eddy st., San Francisco.

MISS LAWRENCE, late of N. Y.; bath and massage. Apt. 17, 725 Geary, S. F.

MME. N. DUMONT, magnt. and electric treatments. 464 Turk st., suite 2, S. F.

MISS LAWRENCE, late of N. Y.; bath and massage. Apt. 17, 725 Geary, S. F.

MISS LONDON, scalp specialist. 1154 Market st., rooms 10, 11, S. F.

TRANSIENT rms. 750 Larkin, cor O'Farrell, S. F. office 3 F. Williams, prop

BATHS

AA—BENEFICIAL treatment given by graduate of anatomy, sulphur and medicated baths; absolute relief from rheumatism or varicose veins, manicuring. Mrs. Bolesen, 598 9th st.

BELL ROSS, moved from 1953 San Pablo to 1628 Telegraph ave.

BATHS, massage and manicuring. 611 Williams st., cor. San Pablo, nr. 19th.

ELEC. light cabinet sweats, tub baths, vibratory treat. 580 16th, s. 25 upper floor.

SULPHUR steam baths; experienced masseuse. 329 14th st.; Oakland 4838.

CUTLERY

BUTCHERS, restaurant supplies; sharpening, etc. Oakland Butcher Supply Co.; phone Oakland 1202.

DETECTIVES

WESTERN Detective Agency, 200-202 Lick Bldg., 35 Montgomery st., S. F. All

NOTARY PUBLIC

AA — V. D. STUART, notary public; money to loan. Tribune office, 8th and Franklin, phone Oakland 528.

FURS

LOW rents, big bargains, latest styles; furs of all kinds; expert remodeling. S. Andersen, 587 33d st.; Piedmont 5269.

(Continued on Next Page)

Column 43

ATTORNEYS-AT-LAW

A— **PHILIP M. WALSH.** Attorney-at-Law, rooms 501-502, the Oakland Bank of Savings Bldg., 12th and Broadway, Oakland, Cal.; office phone Oakland 2032; residence phone Piedmont 3016.

A. A. MOORE, Attorney-at-Law, 16 2d st., San Francisco.

BEN F. WOOLNER, Attorney and Counselor-at-Law and Notary Public, First National Bank Bldg.; phone Oakland 29.

DUDLEY KINSELL, Attorney-at-Law, Oakland Bank of Savings Bldg.; phone Oakland 1534.

EDWARD R. ELIASSEN, 1112 and 1113 Union Savings Bank Bldg.; phone Oakland 787.

FITZGERALD & ABBOTT, Attorneys-at-Law, Oakland Bank of Savings Bldg., 12th and Broadway; phone Oakland 480.

GEO. DE GOLIA, Oakland Bank of Savings Bldg., room [illegible], phone Oakland 33.

HARRY W. PULCIFER, Attorney-at-Law, 1014 Broadway, phone Oakland 2743; residence phone Oakland 4361.

L. S. CLARK, Atty.-at-Law, 701 Jackson st.—Consultation free; open evenings.

M. J. Rutherford ATTORNEY-AT-LAW [illegible]

MELVIN C. CHAPMAN, Attorney-at-Law, Oakland Bank of Savings Bldg.; phone Oakland 836.

PERCY C. BLACK, Attorney (Reed, Black & Reed), Union Savings Bank Bldg.; phone Oakland 651.

STANLEY MOORE, Attorney-at-Law, Balboa Bldg., San Francisco.

WADE H. CARTER—Lawyer. 906 Broadway; Oakland 9468.

PATENT ATTORNEYS

AA—T. L. CHRISTIANSON, Attorney-at-Law, 100-3 Pantages Bldg., Lakeside 121.

CARLOS P. GRIFFIN, patents, late examiner U. S. Patent Office, 704 Pacific Bldg., S. F., phone Kearny 4815.

DEWEY, STRONG & CO., patent attorneys, founded 1860; inventors' guide; 100 mechanical movements free. 911-916 Crocker Bldg., San Francisco; phone Kearny 4455.

G. W. WIEGAND, patents, trademarks, etc. 303 Security Bldg., phone Oak. 2563.

H. SCHROEDER, Patent Atty., U. S. and foreign patents, First Nat. Bank Bldg.

PATENTS secured anywhere patentable repstv's to buy or sell; inventions financed, A FREE OPINION, send sketch with brief description THE U. S. and FOREIGN PATENTS AGC'Y, Rm. 3, Macdonough Bldg., Oakland, Cal.

WALTER E. RODE, patent attorney, 257 Bacon Bldg., phone Oakland 703.

Public and Private Auctions

J. A. MUNRO & CO.
AUCTIONEERS
1007 Clay street, corner Tenth street. Phone Oakland 4671. Will pay highest price paid for merchandise, furniture, etc., or will sell on commission. Sales every Friday.

Choice Auction Sale
of extra fine furniture, piano, rugs, etc., of O. C. GOERIZ,
on account of returning to Eureka.
Sale at No. 11 Monte Vista Avenue,
near 40th st. and Piedmont ave., Oakland
Tuesday, September 23d, at 10:30 a. m.,

comprising in part 1 fine upright piano, choice lace curtains, large rugs made to order, massive fumed oak leather-covered chairs, rockers, settees, fumed oak library table, oak pedestal dining table, box seat leather chairs to match, china, cut glass, silverware, Russian brasses, German music box, pictures, circassian walnut, maple and white china, gloss finished dressers, chiffoniers, tables, chairs and rockers, steel beds, child's crib, hair and floss mattresses, the finest of bedding, range, garden tools, kitchen utensils, etc., etc. This is an extra choice lot of goods and must be sold, no limit or reserve.

House to rent by C. W. Albright.
J. A. MUNRO & CO.,
Auctioneers

'Redlight' Plays Are Condemned

'Brothel Drama Mistake'--Belasco

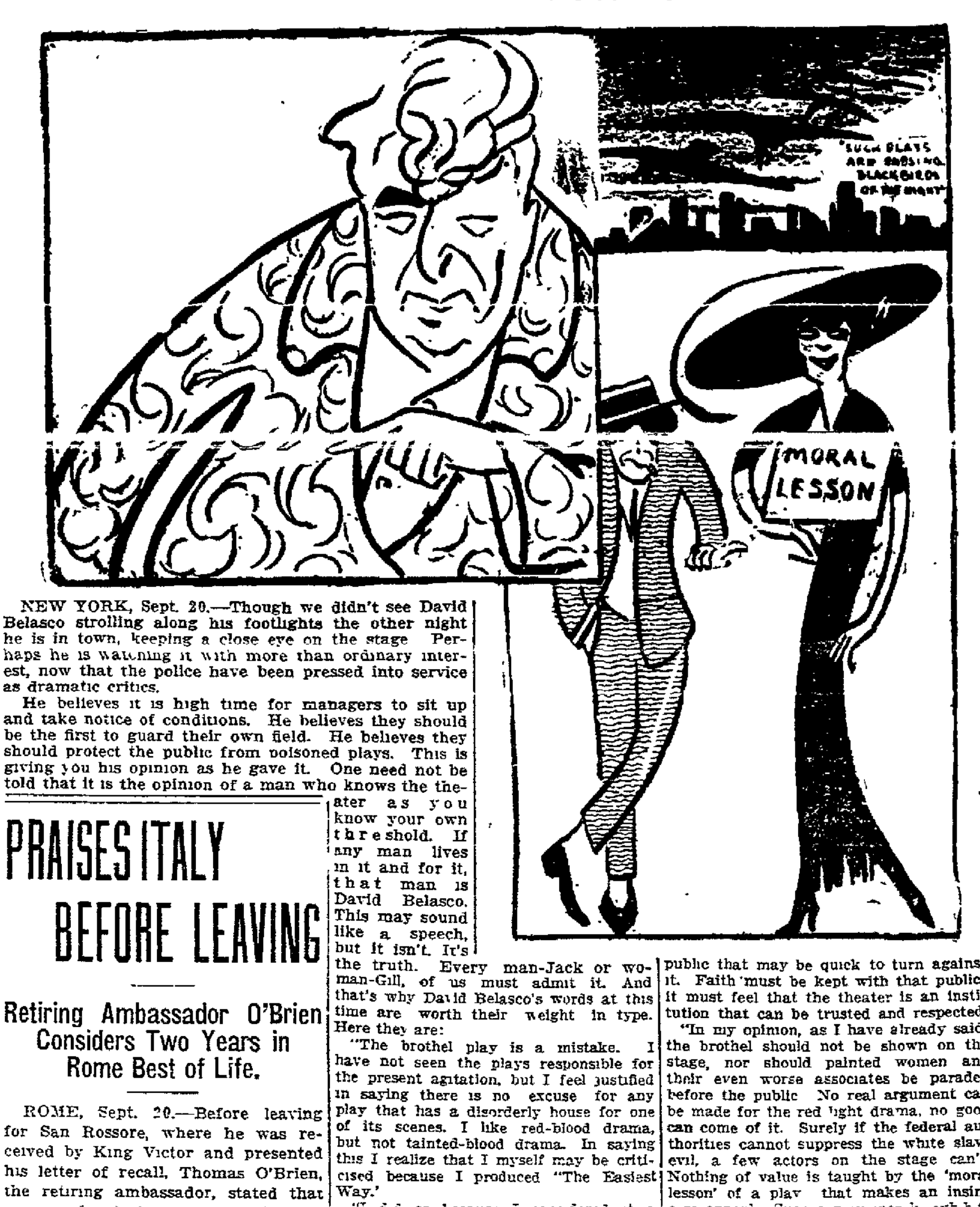
"SUCH PLAYS ARE PASSING BLACKBIRDS OF THE NIGHT"
MORAL LESSON

NEW YORK, Sept. 20.—Though we didn't see David Belasco strolling along his footlights the other night he is in town, keeping a close eye on the stage. Perhaps he is watching it with more than ordinary interest, now that the police have been pressed into service as dramatic critics.

He believes it is high time for managers to sit up and take notice of conditions. He believes they should be the first to guard their own field. He believes they should protect the public from poisoned plays. This is giving you his opinion as he gave it. One need not be told that it is the opinion of a man who knows the theater as you know your own threshold. If any man lives in it and for it, that man is David Belasco. This may sound like a speech, but it isn't. It's the truth. Every man-Jack or woman-Gill, of us must admit it. And that's why David Belasco's words at this time are worth their weight in type. Here they are:

"The brothel play is a mistake. I have not seen the plays responsible for the present agitation, but I feel justified in saying there is no excuse for any play that has a disorderly house for one of its scenes. I like red-blood drama, but not tainted-blood drama. In saying this I realize that I myself may be criticised because I produced "The Easiest Way.'

"I did so because I considered it a masterpiece—one of the few really great American plays. It was an inspiration. Eugene Walter wrote it, I am sure, with no intent to be sensational nor with any purely selfish thought of the box office. He wrote it in all earnestness and sincerity, and he told a serious story that depicted a phase of tenderloin life without descending to its most vicious depths. He did not aim to appeal to the morbid nor to jolt the sensitive. Yet this play was closed in Boston, cut to pieces in Baltimore, and condemned in other places. It had to fight every inch of the way, yet it finally won the fight and will, I firmly believe, be given a place, one of these days, among the great American plays.

MUST KEEP FAITH.

"Greater license is allowed the theater today than ever before. The tendency now is to produce a play with an eye on the box office alone. Nothing, in the end, could be more disastrous to the theater, which depends for its support upon a public that may be quick to turn against it. Faith must be kept with that public. It must feel that the theater is an institution that can be trusted and respected.

"In my opinion, as I have already said, the brothel should not be shown on the stage, nor should painted women and their even worse associates be paraded before the public. No real argument can be made for the red light drama, no good can come of it. Surely if the federal authorities cannot suppress the white slave evil, a few actors on the stage can't. Nothing of value is taught by the 'moral lesson' of a play that makes an insincere appeal. Such a play merely exhibits poor wretches as it might so many lepers. Even Bernard Shaw, with all his brilliancy, could not gild a pill that the public would swallow. If the public today is 'educated' up to the point where it will accept plays so brutally frank as to be positively shocking, what can be the future of the theater?

"There was a time when the great actors and great actresses of this country could scarcely draw enough money to the theater to pay their board bills. And why? Because the theater was believed to be the house of the devil. When the actors came to town housewives snatched their clothes off the line in the yard and kept their girls indoors. For years the theater and its people struggled against a prejudice as unjust as it was ridiculous, and only by untiring artistic effort that finally won the respect as well as the admiration of the public was this prejudice overcome. All this work—the work of years—may now be undone by plays that shock the public. I have studied that public long and carefully. I know how the theater may woo and win it—and also lose it.

"The 'movies' won a part of that public when pictures were first given because those pictures told pretty, wholesome stories. But since the 'movies' turned to the sensational and sometimes the vicious phases of life there has been a change. This has helped to bring back our galleries and our balconies in a measure. But if our stage is deluged with red light plays, we cannot hope to hold our own. From such an injury the theater could not recover in years. But I do not believe this will happen. Such plays are merely blackbirds that pass in the night, and unless I am greatly mistaken they will soon disappear.

"I intend to produce a play myself this season that deals with criminals, but this play makes no attempt to popularize or glorify them, nor does it descend to viciousness. The great thing to me is that it has a big thought behind it—Is there a cure for crime? If so, what is it? No matter what the fate of this play may be—and I'm not depending upon heroes and heroines, nor justifying errors made—I shall be satisfied if it helps the public generally, and I hope the federal authorities particularly, to find the cause of crime and then to find the cure. The argument set forth is that crime, after all, is nothing more than the result of perverted thought. I've had this play in my hands for four years, so it cannot be said I am following 'crook' plays. It seems to me that at last the time for it has come, especially as attention has recently been called to conditions in Sing Sing.

"To get back to the red light play, I am convinced that it teaches nothing. It is vile, nauseating and dangerous. In dealing with it we must first rely upon the dicretion of managers. After that it is up to the critics. The regrettable thing is that condemnation of such a play by the critics often serves as advertising. This whole question is one that the Theatrical Managers' Association might well consider, for its own good if not for that of the public. Let the theater keep the good name its has struggled so hard to win!"

PRAISES ITALY BEFORE LEAVING

Retiring Ambassador O'Brien Considers Two Years in Rome Best of Life.

ROME, Sept. 20.—Before leaving for San Rossore, where he was received by King Victor and presented his letter of recall, Thomas O'Brien, the retiring ambassador, stated that he considered the two years he had spent in Rome as the best of his life.

"I have done all in my power," he said, "to improve the economic conditions of the country. I am gratified to note that there is substantial and permanent progress in every direction. And I have every reason to believe that the progress will continue under the present enlightened government."

Discussing King Victor, the American ambassador said: "I had a number of audiences with the king and from every point of view I consider him a remarkable man. Indeed, Italy has everything to be proud of him. I hope the people will continue to give him confidence and support.

"The country is also fortunate in having as prime minister Signor Giolitti, a man having all the fine qualities of a really great leader. I was deeply impressed by the sincerity and capacity of the other ministers. My two years' residence has brought from all sources the most courteous, perfect treatment. This is true from the point of view of all our relations, official and private, both with Italians and foreigners. My stay here will be the most agreeable and pleasant memory."

Thomas Nelson Page, the new ambassador, is due here September 26.

BANK RESERVE SHOWS INCREASE

$10,657,550 in Excess of the Legal Requirements; Big Gain.

NEW YORK, Sept. 20.—The weekly statement of the actual condition of clearing house banks and trust companies for the week shows that they hold $10,657,550 reserve in excess of legal requirements. This is an increase of $5,226,700 from last week.

ACTUAL CONDITION.

Loans, $1,943,533,000; decrease, $9,888,000.
Specie, $336,335,000; increase, $5,427,000.
Legal tenders, $78,044,000; decrease, $1,990,000.
Net deposits, $1,788,619,000; decrease, $6,876,000.
Circulation, $45,114,000; decrease, $210,000.
Banks' cash reserve in vaults, $348,925,000.
Trust companies' cash reserve in vault, $65,454,000.
Aggregate cash reserve, $414,379,000.
Excess lawful reserve, $10,657,550; increase, $5,226,700.
Trust companies' reserve with clearing-house members carrying 25 per cent cash reserve [illegible]

Summary of state banks and trust companies in Greater New York not included in clearing-house statement:

Loans, $581,083,500; increase, $[illegible]610,700.
Specie, $63,054,300; increase, $166,500.
Legal tenders, $8,005,500; increase, $49,100.
Total deposits, $622,030,800; increase, $5,738,500.

FACES SENATORIAL BRIBERY CHARGE

SANTA FE, N. M., Sept. 20.—J. P. Lucero, representative in the first state legislature, is on trial in the district court here, charged with the solicitation of a $500 bribe in connection with the election of Senator Fall to the United States senate last session. Four legislators — Julian Trujillo, Manuel Cordova, Louis R. Montoya and the defendant—were indicted. The men were tried by the House of Representatives but later indicted by the grand jury.

FOR COMFORT TAKE STHE MODERN TEAMERS

Portland — Beaver — Sails 12 Noon — Sept. 22 — First Class $10, $12, $15. 2d Class $6.00
Los Angeles — Bear — Sails 11 a. m. — Sept. 23 — First Class $7.35, $8.35. 2d Class $5.35

BIG 3
BEAR
BEAVER
ROSE CITY

BERTH AND MEALS INCLUDED
The San Francisco and Portland Steamship Co.
H. V. BLASDEL, City Ticket Agent,
1228 Broadway, Oakland, Cal.
Phone Oakland 1314

PROTECTED BY AUTOMATIC BLOCK SIGNALS

A & E

FAST ELECTRIC TRAINS
For Sacramento and points east of Bay Point. Leave 40th and Shafter daily 7:30 a.m., 9:30 a.m., 11:10 a.m., 2:17 p.m., 4:10 p.m., *5:30 p.m., 7.10 p.m., 8.30 p.m.

*5:30 p.m. train has Parlor Observation Car. Additional service to Pittsburg and Way Stations. Telephone Piedmont 870.

OAKLAND, ANTIOCH & EASTERN RY.

TIME CHANGES AND New Passenger Train Service

Effective Sunday, Sept. 21, 1913

OAKLAND, SIXTEENTH STREET DEPOT

No. 42—Calistoga, Santa Rosa and San Ramon Passenger will leave 8:22 a. m. daily instead of 8:14 a. m. for Vallejo, Napa Valley, Lake County and San Ramon Valley.

No. 24—Tonopah Express, leaving at 9:37 a. m., will carry a coach San Francisco to Sparks, where passengers will transfer to No. 4 for Ogden, connecting with Union Pacific train No. 4 for Kansas City.

No. 60—Concord Passenger will leave at 10:14 a. m. daily for Concord and stations between. Service discontinued between Concord and San Ramon. Returning will arrive 6:18 p. m.

No. 46—Sacramento Limited—New train for Port Costa, Benicia and Sacramento, leaving 2 p. m., arriving Sacramento 5:15 p. m., and will leave Sacramento 10:55 a. m., arriving Oakland 16th street 1:30 p. m., and will run daily, carrying the latest style of equipment, smoker and chair cars of the most modern steel type.

No. 34—Avon Passenger will leave at 5.55 p. m., except Sunday, instead of daily, for Avon and intermediate stations.

No. 150—Martinez and San Ramon Passenger will leave 6:59 p. m. Sundays only instead of 7:32 p. m. for Richmond, Martinez, San Ramon [illegible] and other intermediate points.

No. 6—Atlantic Express, leaving at 7:17 p. m., has daily connection for points on the Fernley-Susanville branch. On Mondays, Wednesdays and Fridays a standard sleeper is carried on this train for Susanville, returning on No. 23, the Tonopah Express, arriving Mondays, Wednesdays and Fridays at 7:30 a. m.

No. 4—Express will leave 7.34 p. m. daily for Port Costa, Benicia, Suisun, Elmira, Davis, Sacramento, Roseville, Colfax, Truckee, Reno and Sparks.

No. 9—Main train leaving Sacramento at 6:50 a. m. will carry a day coach daily.

No. 36—Tracy and Fresno Passenger will leave at 7:10 a. m. instead of 7:12 a. m.

No. 2—Overland Limited for Denver, Kansas City, St. Louis, Omaha, Chicago and points east will leave at 4:29 p. m. instead of 4:32 p. m. daily.

No. 81—Stockton Passenger, arriving 9:36 a. m., will carry passengers from Calistoga, Santa Rosa, Vallejo and intermediate points.

Trains Nos. 155 and 156 will be restored under the new schedule between South Vallejo and Napa, connecting with No. 8 leaving San Francisco at 10:40 a. m. daily and arrive Napa 12:50 p. m. Train No. 155 will leave Napa at 10:30 a. m. daily, connecting with No. 49 at Vallejo Junction and arrive at 12:10 p. m.

Trains Nos. 109 and 110, now running between here and Sparks, will be discontinued beyond Colfax, leaving Oakland Pier daily on arrival of the 2.15 boat from San Francisco, arriving Colfax 9:45 a. m. No. 109 will leave Colfax at 4 p. m. daily and arrive San Francisco 10:40 p. m. account discontinuance of train 109 east of Colfax. Train No. 5, the Pacific Express, will make a number of additional stops between Sparks and Colfax formerly made by No. 109.

Trains Nos. 65 and 66—Train No. 66 now leaving South Vallejo at 10:40 a. m. daily, connecting with No. 24 from Oakland 16th Street at 9:37 a. m., arrive at Calistoga at 12:15 p. m., and No. 65, returning at 1:30 p. m., connecting with No. 83 at Vallejo Junction, arriving San Francisco 4:30 p. m., will be discontinued between South Vallejo and Calistoga. These trains were put on to better accommodate heavy travel to Lake County resorts during the summer months.

Trains Nos. 61 and 67 will leave Calistoga and Santa Rosa at 6:45 a. m. instead of 5:50 a. m. as at present, connecting with No. 81 at Vallejo Junction, arriving at 9.36 a. m. daily instead of our No. 41 at 8:22 a. m.

FROM FIRST AND BROADWAY DEPOT

No. 192—Coast Local to San Jose, now leaving at 10:45 a. m., will leave at 5:32 p. m. and make intermediate stops between here and San Jose.

No. 38—Stockton Passenger will leave at 2:52 p. m. instead of 4:35 p. m., arriving at Stockton 5:45 p. m.

No. 89—Stockton Flyer, will leave at 4:32 p. m., arrive at Stockton [illegible] p. m., stopping at Niles, Pleasanton, Livermore, Tracy and Stockton.

No. 558—San Jose Passenger, will leave at 1:32 p. m. instead of 1:55 p. m., and run via Newark.

Nos. 539 and 40—Seashore Express—These trains ran between Sacramento and Pacific Grove via Niles, Newark, West San Jose and Santa Cruz, leaving Sacramento daily at 11:35 a. m., arriving at Pacific Grove at 8:45 a. m., returning from Pacific Grove at 5 a. m., arriving Sacramento 1:45 p. m., were discontinued on Sept. 1st.

No. 506—Los Gatos Passenger, leaving at 5:40 p. m., will run to Los Gatos only.

For additional information see agents or Southern Pacific Company, Broadway and Thirteenth street, Oakland.

Southern Pacific

CLASSIFIED ADVERTISEMENTS IN THE TRIBUNE PAY BIG RETURNS ON THE MONEY INVESTED.

Wonderful Chinese Remedies From the Far East

We have many proofs of the efficacy of the wonderful old Chinese treatment which has been used in China for over 4000 years and has cured more men and women than any known modern treatment.

If you are sick do not give up. If other methods of treatment have failed to give you relief come and we will help you.

San Francisco, Cal.
Dr. T. Foo Yuen.
Dear Sir. I send today, by express, a cut-glass punch bowl and mirror, which please accept as a slight token of my esteem and gratitude for the skill and care of which I have been the recipient under your treatment, which have resulted in such a vast improvement in my health.
Wishing you a long life and much happiness, I remain,
Yours very respectfully,
A. BASSETT.

T. FOO YUEN
President

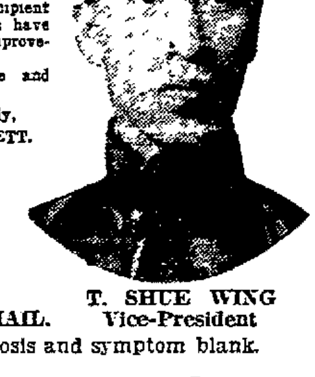

T. SHUE WING
Vice-President

Learned, Efficient Men Govern and Control This Great Institution.

TREATMENT BY MAIL.

If you live out of town, send for our diagnosis and symptom blank.

Foo & Wing Herb Co.

Phone Oakland 2984 **2806 BROADWAY** Oakland, Calif.
Take Piedmont Avenue or College Avenue Car to 28th and Broadway.

SUMMER RESORTS

The best resort in the Sierra Nevada Mountains is
"Walmond"
At Applegate, Placer County.
Dry, sunshiny days, balmy nights; elevation 2024 feet. A few reservations can be made after July 20. We meet you at train if notified. Free transportation to and from trains for yourself and baggage. Rooms and cottage from $10 to $14 per week. All cottages have private bath. Only a short distance from Central Pacific Railway station. No tuberculars taken. Spend your vacation here and get a new lease on life. Mention Oakland Tribune when writing.
L. A. DESMOND.

MARK WEST SPRINGS
Trains leave San Francisco twice daily for Santa Rosa; met by Auto. Round trip, $2.75. Excellent Table and Bar. Hot Mineral Baths. All kinds of Sport. Fine Auto Roads. MRS. M. MILCHEW, Santa Rosa, Cal.

PASO ROBLES HOT SPRINGS
Hot mineral waters and baths. Excellent for rheumatism. Effective in sluggish conditions of the stomach, liver and kidneys.

Reduced fall rates now in effect. One fare for round trip railroad rate.

AETNA SPRINGS
OPEN ALL THE YEAR
ADDRESS
LEN D. OWENS
AETNA SPRINGS
NAPA CO., CAL.

Music Bound at THE TRIBUNE Office

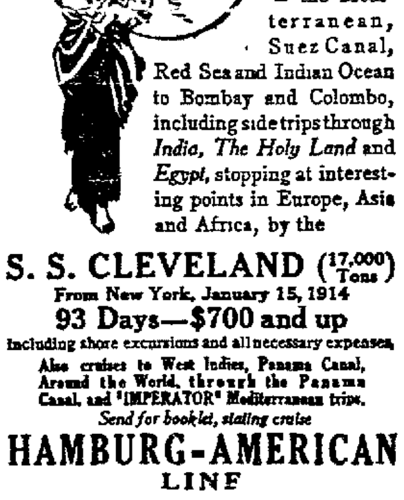

ORIENT-INDIA CRUISE
THROUGH the Mediterranean, Suez Canal, Red Sea and Indian Ocean to Bombay and Colombo, including side trips through *India, The Holy Land* and *Egypt*, stopping at interesting points in Europe, Asia and Africa, by the
S. S. CLEVELAND (17,000 Tons)
From New York, January 15, 1914
93 Days—$700 and up
including shore excursions and all necessary expenses.
Also cruises to West Indies, Panama Canal, Around the World, through the Panama Canal, and "IMPERATOR" Mediterranean trips.
Send for booklet, stating cruise
HAMBURG-AMERICAN LINE
160 Powell St., San Francisco, or local agents.

LEGAL NOTICES.

NOTICE OF TIME SET FOR PROVING WILL, ETC.

In the Superior Court of the County of Alameda, State of California.

In the matter of the estate of Thomas Anderson, deceased.

No. 18066.

Notice of time set for proving will, etc.

Notice is hereby given, that a petition for the probate of the will of Thomas Anderson, deceased, and for the issuance to Mary A. Anderson of letters testamentary thereon has been filed in this Court, and that Thursday, the 25th day of September, A. D. 1913, at 10 o'clock A. M. of said day, at the Courtroom of Department of No. 4, of said Court, at the Court House in the City of Oakland, in said County of Alameda, has been set for the hearing of said petition and proving said will, when and where any person interested may appear and contest the same.

Dated: September 12, 1913.

JOHN P. COOK, Clerk.
By W. E. ADAMS, Deputy Clerk.
ADAMS & OGDEN, Attorneys for Petitioner, 632-644 Monadnock Bldg., San Francisco, Cal.

NOTICE OF NON-RESPONSIBILITY.

Notice is hereby given that Sandy Klein is retiring from the Western Auto Fender and Radiator Works, located at 808 Harrison st., Oakland, Cal., and is terminating his partnership with Richard Feederle, and that I, the undersigned, will continue said business under the above style and title and assume existing obligations.

Dated: Sept. 20, 1913.
(Signed) RICHARD FEEDERLE.

NOTICE OF NON-RESPONSIBILITY.

Emil Huelsmann has purchased the bakery business of A. Iselin, located at [illegible] Cal., and will be responsible for no debts or obligations incurred by former owners.

Dated: Sept. 19, 1913.

NOTICE OF NON-RESPONSIBILITY.

Carl Hansen has bought the Crescent Meat Market, located at 6906 E. 14th st., Oakland, Cal., and formerly owned by C. Cook. The said Carl Hansen will be responsible for no debts or obligations contracted thereon by former owners.

Dated: Sept. 18, 1913.

JAIL DELIVERY PLAN FOILED BY OFFICERS

MARYSVILLE, Yuba Co., Sept. 20.—The discovery of a heavy iron bar and a stocking filled at one end with heavy putty in a cell in the city jail is believed by the local officers to have frustrated a projected jail delivery.

The iron bar was one wrenched from a cell door and with the stocking could be used as bludgeons on the officers.

There are five felony prisoners in the jail. They are: M. McCarl, implicated in the passing of a lost check for $300; Joe Wilson, charged with holding up and robbing a Greek, and Joe Castro, Juan Santos and A. Carritos, Mexicans, charged with burglarizing a room at the Dawson House.

The officers recall since the discovery that some of the prisoners made various pretexts to induce the officers to enter one of the cells.

TRIBUNE BRANCH OFFICES IN OAKLAND

Classified advertisements and subscriptions:

Fifteenth and Broadway — Kahn Bros.' department store.

1228 Broadway, near Thirteenth street—F. F. Porter's real estate office.

—Advertisement.

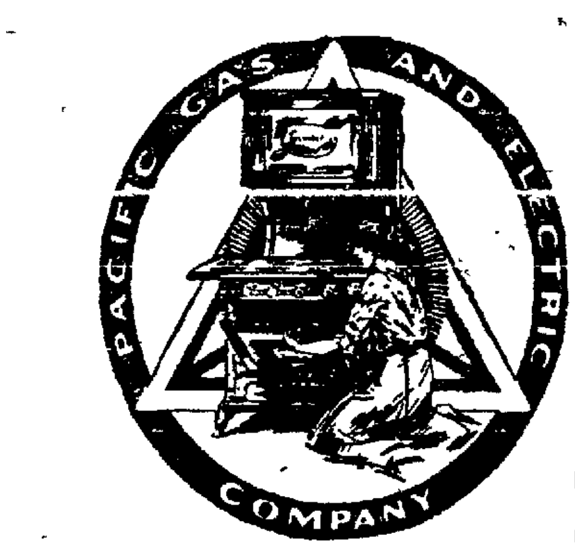
PACIFIC GAS AND ELECTRIC COMPANY

Saves Time and Work

Gas and Electric Service

Cooking with gas has greatly reduced the work of housekeeping. It is clean, quick efficient. Apply a match any hour of the day or night and you have immediately a heat that is intense and even.

There's no 'sweating and fussing' when cooking with gas nor is the kitchen heated to an insufferable degree.

"Pacific Service" is "Perfect Service"

PACIFIC GAS AND ELECTRIC COMPANY

12th and Clay Sts. — OAKLAND — Phone—Oak. 490
1336 Park St. — ALAMEDA — Alameda 80
Oxford and Allston — BERKELEY — Berkeley [illegible]

PHONES DAY AND NIGHT

KLAND LEADS BIG CITIES IN BUILDING

GHTFALL AND MORNING ON LAKE MERRITT

ever walked or driven at dusk along the boulevard skirting the eastern shore of Lake Merritt of a clear day? If you have, a scene which here can only be outlined, met your eyes and made impression. If you have not, gaze upon this picture—you have missed much of the joy of living The lake at your feet is like molten silver. Birds dive from the sky toward its calm surface, are all that is heard. The western horizon glows with a splendor that dazzles. Tamalpais hills rest in purple glory against the rosy background of a sunset that was never more beauti- or sea. Silhouetted against mountain and sunset rest the towers of the Hotel Oakland and the dome of a downtown department store and the upper walls of office buildings. Northward, clasped eternally in the far-flung arms of the lake, lies Lakeside Park, its velvet slopes and fantastic oaks rising from the silvery inland sea like an island of mystery. Or, perhaps it is early morning and the scene is different, but being in Oakland, is none the less beautiful. Has it been your happy lot to walk—riding would take you from the spot all too quickly—along Harrison boulevard on the eastern side of the lake's northwestern tentacle? A million dew gems sparkle from the grass which mantles the shore as the sun rises above the Piedmont hills. The water is like a lake of diamonds. Across the lake arm the most beautiful park in the west is taking its morning bath in the sunlight. Further east the residence heights are gleaming. The sun baptizes all west of the range so radiantly that haze almost obscures the farther hills. Color and freshness and brilliancy are everywhere. For it is morning and you are in Oakland.

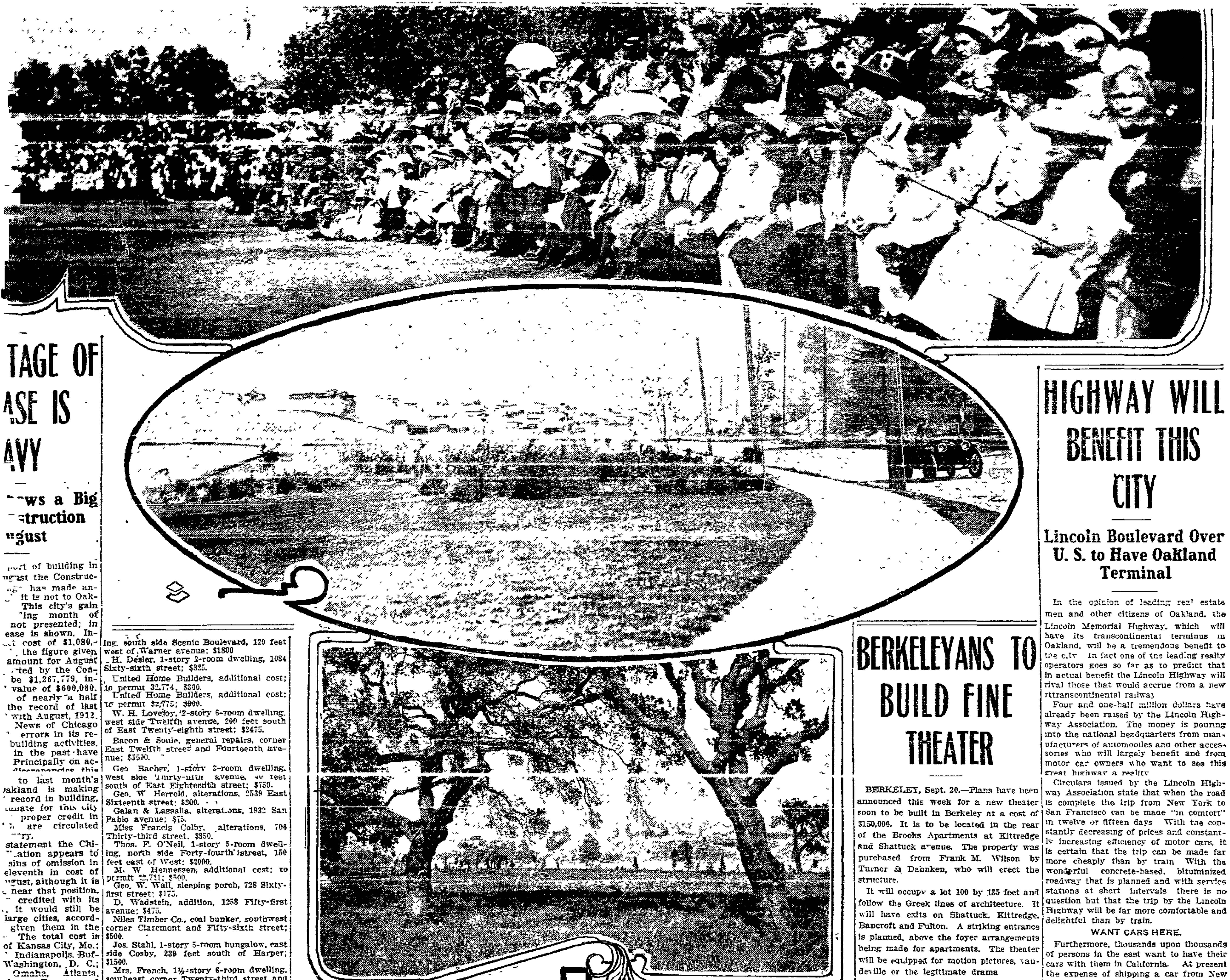

Crowd watching children's pageant in Lakeside Park (top), new strip of park and sidewalk on eastern shore of lake (center) and view eastward across arm of lake from Lakeside Park.

TAGE OF ASE IS AVY

ws a Big struction ugust

port of building in ugust the Construc- has made an- it is not to Oak- This city's gain ing month of not presented; in ease is shown. In- cost of $1,080,- the figure given amount for August ted by the Con- be $1,267,779, in- value of $600,080. of nearly a half the record of last with August, 1912. News of Chicago errors in its re- building activities. in the past have Principally on ac-

to last month's Oakland is making record in building, for this city proper credit in are circulated ry.

statement the Chi- ation appears to sins of omission in eleventh in cost of ugust, although it is near that position. credited with its it would still be large cities, accord- given them in the The total cost is of Kansas City, Mo.; Indianapolis, Buf- Washington, D. C.; Omaha, Atlanta, leans, Tacoma and

in percentage as same month last in all sections of the increase is 71 per record of Boston, Philadelphia, Los Brooklyn, San loss of 17 per cent), land, Or., and St.

Oakland has gained the census of 1910, the comparison to in proportion to the that the amount of Oakland were about in proportion to the York. With such a in which not a single is included, there is for the greatest the immediate pres- of "My City, Oak-

building for the Wednesday, as mits issued by the and licenses, totaled

$119,711, the cost of alone amounted to for 32 one-story resi- large number for one the cost of these The record shows of the cottage in Oak- the two-story dwellings ber, at a total cost for one two-story was issued.

ws:

	No of permits	Cost
	32	$ 54,308
	[illegible]	4,006
	6	18,812
	1	3,890
shop and		
	1	2,000
lling	1	1,610
picture		
	6	14,966
		200
	1	500
and re-		
	41	18,400
	94	$119,711

Secondary 11-room avenue, 100 feet north

ing. south side Scenic Boulevard, 120 feet west of Warner avenue; $1800

H. Desler, 1-story 2-room dwelling, 1084 Sixty-sixth street; $325.

United Home Builders, additional cost; to permit 32,774, $300.

United Home Builders, additional cost; to permit 32,775; $900.

W. H. Lovejoy, 2-story 6-room dwelling, west side Twelfth avenue, 200 feet south of East Twenty-eighth street; $2475.

Bacon & Soule, general repairs, corner East Twelfth street and Fourteenth avenue; $1500.

Geo Bacher, 1-story 3-room dwelling, west side Thirty-ninth avenue, 40 feet south of East Eighteenth street; $750.

Geo. W Herrold, alterations, 2539 East Sixteenth street; $200.

Galan & Lassalla, alterations, 1932 San Pablo avenue; $75.

Miss Francis Colby, alterations, 706 Thirty-third street, $850.

Thos. F. O'Neil, 1-story 5-room dwelling, north side Forty-fourth street, 150 feet east of West; $2000.

M. W Hennessen, additional cost; to permit 32,711; $500.

Geo. W. Wall, sleeping porch, 728 Sixty-first street; $175.

D. Wadstein, addition, 1258 Fifty-first avenue; $475.

Niles Timber Co., coal bunker, southwest corner Claremont and Fifty-sixth street; $500.

Jos. Stahl, 1-story 5-room bungalow, east side Cosby, 239 feet south of Harper; $1500.

Mrs. French, 1½-story 6-room dwelling, southeast corner Twenty-third street and Mitchell; $2500.

Wm. Heafy, garage, east side McClure, 20 feet south of Orchard; $300.

Mary G. Miller, 1-story 5-room dwelling, south side East Twentieth street, 120 feet west of Seventeenth avenue; $1900.

C. J. Pfrang, 1-story 5-room dwelling, south side Fortieth street, 100 feet east of Cerrito; $2000.

Korman & Johnson, alterations, 459 Sixth street; $45.

L. H. Lebowsky, 1-story 5-room dwelling, east side Forty-second avenue, 120 feet south of East Twelfth street; $1100.

A. Wilson, sleeping porch, 551 Twenty-fifth street; $150

M. Cravail, addition, 1441 East Fourteenth street; $300.

W G Garthwaite, repairs, 2303 San Pablo avenue; $450.

B. Bellgarde, 1-story 4-room dwelling, east side Adeline, 125 feet south of Thirty-sixth street; $1300.

Yew Gee, alterations, 801 Webster street; $50

Jos. Stahl, additional cost, $200.

C. Dudley, garage, 118 Kempton ave.; $140.

R. P. M. Greeley, alterations, 3102 Adeline; $100

Mrs. O'Brien, alterations, 5690 Keith avenue, $100.

H. M. Gesmer, alterations, 5455 Boyd avenue; $150.

Charles C. Riggle, 1½-story 5-room dwelling, northeast corner Forty-ninth and Lawton streets; $1500.

A McMillan, sleeping porch, south side Keith avenue, 50 feet west of Pryal; $200

R. F. Long, 2-story 8-room shop and dwelling, south side East Fourteenth st., bet Eighty-second and Eighty-third avenues; $2000.

Herman Schutt, 1-story 5-room dwelling, north side East Twenty-second street, 275 feet east of Twenty-first avenue; $2325.

Fred W. Hatch, 2-story 6-room dwelling, north side Logan, 300 feet west of Fruitvale avenue; $1500.

E. W. Woodward, 2-story 7-room dwelling, east side Brighton avenue, 300 feet south of Fourteenth avenue; $3000.

M. C. Boltz, 1-story 5-room dwelling, north side Harper Court, 240 feet west of [illegible]

T. W. Moran, 1-story 5-room dwelling, south side Forty-first street, 500 feet east of Broadway; $1800.

J. F. Whalen, 1-story 5-room dwelling, east side Colby, 165 feet north of Sixty-first street; $1800.

A. Kitchen, alterations, 408 Adams st.; $300.

Mrs. Mary Langtry, addition, southeast corner Eighth and Jackson streets; $100.

G. Gasparone, 1-story 4-room dwelling, northeast corner Ninety-third avenue and "E" street; $800.

south side Rich street, 200 feet east of Telegraph; $2500

Dr. C. Coovalt, 2-story 7-room dwelling, south side Taft avenue, 165 feet east of College; $2990.

J. Winkler, 1-story 4-room dwelling, north side Shafter, 768 feet east of College; $1950

Mrs. L. E. Johnson, alterations, 485 Eighth street; $50.

Ella E. Farnham, alterations, 3120 Linden street; $70

Jane L. Rice, addition, 1439 Tenth avenue; $75

Wickham Havens, 2-story 7-room dwelling, north side Walla Vista, 300 feet west of Arimo avenue, $1661.

J. A. McClurg, 1-story 5-room auto sales room, west side Broadway, 75 feet south of Twenty-ninth street; $15,000.

A H Dana 2½-story 8-room dwelling, south side Rockridge boulevard, 300 feet east of Rockridge boulevard North; $5386

J. H. Harrold, alterations, 2555 East Sixteenth street, $200.

James Morelli, alterations, 727 Sixth street; $1800

J. J. Donovan, 1-story brick theater, west side Telegraph avenue, 50 feet south of Alcatraz; $3750.

R. W. Edwards, alterations, 1221 Broadway; $1000.

T. G. Kingsland, alterations, 784 Kingston avenue; $455.

F. S. Borchert, 1-story 4-room dwelling, northeast corner Minna and Angelo; $800.

G. H. Evers, addition, 3203 Elm street; $100.

A. R. Cordan, addition, 732 East Sixteenth street, $400.

G. W Hillegass, alterations, 721 Broadway; $300.

Valentine Davis, addition, 891 Forty-first street, $270.

Mrs. Owens, addition, 1400 Adeline street; $150

F. C. Frederickson, addition, 5230 Foothill Boulevard; $1600.

J. Halpern, 1-story 5-room dwelling, east side Fourteenth avenue, north corner Evans alley; $2175.

T. Windel, 1-story 5-room dwelling, north side Apgar, 200 feet east of Lusk; $2133.

Mrs. A. F. Brusone, 1-story 5-room dwelling, northeast corner Hilton and Dante streets; $1600.

J. J. Costodio, additional cost to permit 32,006; $1600.

dwelling, north side Taft avenue, 200 feet east of Broadway; $2000.

John Kline, 1-story 6-room store and dwelling, southwest corner East Sixteenth street and Fifty-seventh avenue; $1810.

M. G. Millet, alterations, 2715 Adeline street; $100.

Jos. Lamoure, reshingling, 772 Seventh street; $100.

Roy Hull, 1-story garage, northeast corner Fifty-sixth street and Oak Grove avenue; $125.

F. Mazzero, 1-story 5-room dwelling, east side Sixty-fourth avenue, 1000 feet north of East Fourteenth street; $1600.

Mr. Kuami, alterations, 724 Webster street; $25

Harry Albee, 1-story 4-room dwelling, north side California street, 300 feet west of Maple Terrace, $1900.

Hansen & Kahler, alterations, 720-22 Webster; $100.

Roy Mauvais, 1-story play house, west side Oak street, 165 feet south of Lake; $100.

L M. Shoo, roof repairs, 717 Clay street; $80.

J F. Stewart, 1-story 2-room dwelling, east side Magee avenue, 25 feet north of California street; $500.

J Somps, 1-story wagon shed, west side Tebert street, 175 feet south of Eighty-second street; $100

C Bronson, alterations, 2184 San Pablo avenue; $150.

J. Audetti, 1-story 7-room dwelling, west side Harrington avenue, 50 feet north of Nevil; $2400.

J. Solloway, 1-story 5-room dwelling, east side High street, 250 feet feet north of St. Carlo; $1800.

Martin Helwig, addition, 821 Forty-fourth street; $200

O. M. Carlson, 1-story 5-room dwelling, east side Eighty-second avenue, 60 feet south of Holly street; $1800.

Charles Munce, 1-story 2-room dwelling, west side Seventy-fifth avenue, 100 feet north of Snell; $450.

George W. Flick, alterations, 826 East Sixteenth street, $300.

A. O. Waaland, 1-story 3-room dwelling, west side Allendale, 300 feet, north of High street; $1000.

Philip Canny, 1-story 5-room dwelling, east side Seventy-eighth avenue, 100 feet south of Main street; $1650

Charles Jones, 1-story 1-room garage, west side Twenty-first avenue, 100 feet south of East Twenty-ninth street; $200.

MANY TRANSFERS OF REAL ESTATE

Weekly report of real estate transactions in the county of Alameda, compiled by George W. Austin, for the week ending September 13.

TRANSFERS.	
Total number	278
Daily average	56
TRUST DEEDS.	
Total number	86
Daily average	17
Total amount	$158,700.31
Total number of bank	29
Total amount of bank	$ 54,810.00
Total number of private	57
Total amount of private	$103,890 31
MORTGAGES.	
Total number	95
Daily average	19
Total amount	$227,954.47
Total number of bank	28
Total amount of bank	[illegible]
Total number of private	67
Total amount of private	$166,135 26
RECONVEYANCES OF TRUST DEEDS.	
Total number	36
Daily average	7
Total amount	$ 70,920.00
Total number of bank	13
Total amount of bank	$ 24,510.00
Total number of private	23
Total amount of private	$ 46,410.00
RELEASE OF MORTGAGES.	
Total number	67
Daily average	13
Total amount	$103,328.23
Total number of bank	19
Total amount of bank	[illegible]
Total number of private	48
Total amount of private	$ 81,596.76

south side Thirty-third street, 108 feet east of Fourteenth avenue; $1800.

Mesmer-Smith Co., alterations, 1222 Washington street; $35.

L. Schwarts, garage, west side Walle Vista, 140 feet east of Elwood; $200.

C. B. Coif, 1-story 5-room dwelling, south side Fifty-second street, 100 feet west of Shattuck avenue; $2500.

David Williams, alterations, 4136 Carlington; $[illegible]

BERKELEYANS TO BUILD FINE THEATER

BERKELEY, Sept. 20.—Plans have been announced this week for a new theater soon to be built in Berkeley at a cost of $150,000. It is to be located in the rear of the Brooks Apartments at Kittredge and Shattuck avenue. The property was purchased from Frank M. Wilson by Turner & Dahnken, who will erect the structure.

It will occupy a lot 100 by 135 feet and follow the Greek lines of architecture. It will have exits on Shattuck, Kittredge, Bancroft and Fulton. A striking entrance is planned, above the foyer arrangements being made for apartments. The theater will be equipped for motion pictures, vaudeville or the legitimate drama

The building market continues to advance throughout the city as the season wears on after the summer quietude. In new buildings during the last week there has been an outlay of $20,000, according to the figures available at the office of the building inspector. Chief among the new buildings are homes of a modern price being erected by their prospective occupants.

Realty business continues to boom throughout the city and the tract properties. The improvement of Codornice Park is expected to add a new impetus to sales in that section of the city, which have already been heavy for weeks past. In the tracts farther north the same story is told, many sales and re-sales being recorded there. There is a heavy demand for moderate priced bungalows in the central section of the city fed by the California and Sacramento street suburban trains, and here several new houses are in course of construction.

Another new residence tract is shortly to be marketed north of the city. It adjoins Berkeley Park and will have the same fine view of the bay and shelter of the hills.

Among the building permits of recent issue have been the following:

Two-story seven-room dwelling, west side of Prospect, 300 feet north of Dwight way, Dudley Baird, owner; $5270.

Two-story six-room dwelling, east side of Bonita, 350 feet north of Rose; Fredericksen & Ericksen, owners and builders; $2500.

One story five-room dwelling, east side of Bonita, 275 feet north of Rose; Fredericksen & Erickson, owners and builders. $2500.

One-story six-room dwelling, west side of The Alameda, 600 feet north of Hopkins; Mary E. Van Kirk, owner; $3000.

One-story five-room dwelling, east side of Ninth, 150 feet north of Bancroft; S.

One-story one-room private garage, west side of Hillcrest road, 60 feet north of Eucalyptus; J. G. Moore, owner, $1466.50.

One-story five-room dwelling, north side of Carlton, 120 feet east of Mabel street; C. C. Underwood owner and builder, $1300

One and one-half story seven-room dwelling, north side of Virginia, 120 feet east of Grove; L. P. Soderman, owner and builder; $[illegible]

HIGHWAY WILL BENEFIT THIS CITY

Lincoln Boulevard Over U. S. to Have Oakland Terminal

In the opinion of leading real estate men and other citizens of Oakland, the Lincoln Memorial Highway, which will have its transcontinental terminus in Oakland, will be a tremendous benefit to the city In fact one of the leading realty operators goes so far as to predict that in actual benefit the Lincoln Highway will rival those that would accrue from a new rttranscontinental railway

Four and one-half million dollars have already been raised by the Lincoln Highway Association. The money is pouring into the national headquarters from manufacturers of automobiles and other accessories who will largely benefit and from motor car owners who want to see this great highway a reality

Circulars issued by the Lincoln Highway Association state that when the road is complete the trip from New York to San Francisco can be made "in comfort" in twelve or fifteen days With the constantly decreasing of prices and constantly increasing efficiency of motor cars, it is certain that the trip can be made far more cheaply than by train With the wonderful concrete-based, bituminized roadway that is planned and with service stations at short intervals there is no question but that the trip by the Lincoln Highway will be far more comfortable and delightful than by train.

WANT CARS HERE.

Furthermore, thousands upon thousands of persons in the east want to have their cars with them in California. At present the expense of shipping a car from New York is considerable, despite which hundreds of well-to-do people have their cars shipped to California every season. With a smooth road at easy grades, and a straight course from New York to San Francisco bay untold numbers of motorists will take advantage of the fact to bring their car out for use over the splendid California roads.

Paul Dinsmore, a prominent realty sales manager, speaking of the benefit to Oakland of the Lincoln Highway, predicts that when the road is complete at least 300,000 tourists will come rolling into Oakland every year or 60,000 machines with an average of five passengers to the car.

With the four and one-half millions at present available and the whole country enthusiastic over this Atlantic to Pacific highway, the directors of the association expect that they will have a first class, complete highway early enough in 1915 so that motorists can come via the highway to the Panama-Pacific exposition.

The worst parts of the road will be completed first and it only requires the construction of a few hundred miles to increase the efficiency of the present overland trail one hundred per cent.

Oakland real estate dealers are enthusiastic over the prospect and several movements are already on foot to raise funds to be forwarded to the National Association.

BANK CLEARINGS FOR CURRENT WEEK

Bank clearings as reported to the California Development Board by the several clearing-house cities for the week ending September 18, 1913, showing the amount of increase or decrease from the clearings for the corresponding week of 1912, are as follows:

San Francisco, $57,565,787; decrease, $1,700,553.
Los Angeles, $25,317,370; increase, $1,450,229.
Oakland, $4,709,004; decrease, $261,221.
Sacramento, $2,426,888; increase, $608,714.
San Diego, $2,538,013; decrease, $341,822.
Fresno, $1,375,787; increase, [illegible]
Stockton, [illegible]; decrease, $158,026.
Pasadena, $876,438; decrease, $90,406.
Bakersfield, $539,736; increase, $43,924.

BRICK PLATFORM AT SANTA FE DEPOT

A new brick platform is being built at the Santa Fe depot at Fortieth street and San Pablo avenue. Over 10,000 bricks are being used in the work, and the improvement will cost $900. The old wooden platform has been removed.

RICHMOND WORLD-BEATER IN GROWTH

PANORAMIC VIEW OF RICHMOND, LOOKING WEST ON MACDONALD AVENUE; STANDARD OIL WORKS IN BACKGROUND.

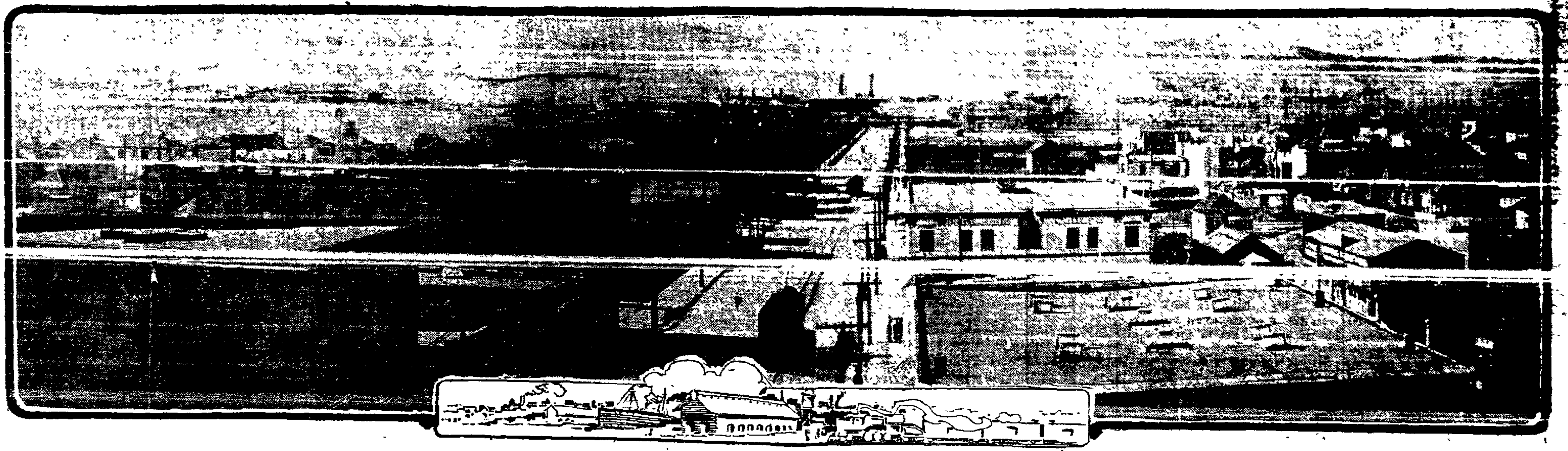

INDUSTRIAL CENTER IS RECORD-BREAKER

Manufacturing, Waterfront and Realty Values Wonderful Assets

Optimistic real estate owners and other men now freely predict that Richmond is destined to be a great city, one of the greatest cities on the Pacific coast, inside of twenty years. All past and present indications point to such a prophecy as being all within the bounds of reason.

The basis of this belief is the fact that great harbors make great cities, and Richmond has six miles of deep water extending along two sides. This, coupled with the fact that two trans-continental railroads meet ocean ships here and the further fact that Richmond has already a wonderful start as a manufacturing center, warrants the belief that the phenomenal growth of this city during the past few years, from a wheat field to a prosperous city of 15,000 inhabitants, is to continue. The same reasons which caused the Standard Oil Company to invest ten millions of dollars in a plant there and the great Pullman Company to invest several millions in shops has brought other large manufacturing interests. Every year adds several new industrial concerns to the manufacturing colony, and the payroll which Richmond now enjoys from this source alone is fast creeping up toward the three-quarters of a million a month mark. This money is all outside cash coming into local circulation, paid semi-monthly, and everybody gets some of it.

INNER HARBOR PROJECTS.

Word was received from Washington last week that the rivers and harbors' congressional board of engineers is to take up the Richmond inner harbor project soon and separately from the other San Francisco bay harbor projects, and it is confidently expected that a large federal appropriation will be made during the regular session of congress, as it is now known that the board will report favorably and recommend an appropriation. All of the members of the board have unofficially expressed themselves to that effect, not only to the band of Richmond boosters who went on to Washington in June to present the facts but to Congressman Charles F. Curry since that time. This fact, coupled with the other that Richmond now has on hand the sum of $1,170,000 which it voted bonds for the building and improving of its harbors, guarantees for this city a great harbor for ocean-going vessels in the immediate future and the shipping interests and upbuilding of the city incident to such construction and improvement.

REALTY VALUES INCREASE.

To the average man and woman, however, Richmond's chief attraction is and for some years has been the rapid and continued advance in real estate values, offering a speculative market for investment, not only safe and conservative, but highly profitable. Many thousand non-residents have taken advantage of these opportunities and for the most part have realized substantial profits on resales. Many transfers of property have brought profits to the former owners so great as to almost stagger belief and the average has been well up to the expectations and desires of the investors.

A great many new tracts have been put on the market here during the past two years, but at the present time the majority of these tracts have been sold out and the promoters cannot find any more to open up. Fully a dozen residential tracts adjoining the city have been entirely closed out both to residents and non-residents and re-sales of them are now of every-day occurrence.

CITY EXPANDS

Richmond has been spreading out in all directions and the next heavy residential building will be in the hill districts to the east, where some very fine residences are now being planned and are to be erected at an early date. A healthy growth, however, is noticeable in every section of the city and in the annexed districts of Stege and Pullman. Next spring San Pablo and other territory along the county line will be annexed.

Work will soon commence on the construction of the municipal highway, tunnel through the west hills and wharf on the bay front. This municipal improvement of the waterfront facilities means a great deal to Richmond in more ways than one. In the first place it is to furnish steady employment to a large number of men for some years to come, at a good wage, and thus put the money into local circulation; and secondly it is to bring ferry connections with San Francisco, additional shipping facilities, a fine automobile boulevard and the connecting of the east and west sides of the city, which has so far been divided by the Santa Fe holdings.

WATER DISTRICT PROJECT.

One of the greatest of new projects which Richmond now has on hand is the creation of a new publicly owned water district and distributing system, which is to embrace all of the waterfront towns of Contra Costa county and to bring down from a point near Antioch the water of the San Joaquin river, affording an unlimited supply of good water for the people of Richmond and the other towns involved for many years into the future. Such a district has already been created by a vote of Richmond people and the other towns have signified their willingness to go into the big project. Bonds will be voted to cover the cost and a competent board of water directors and engineers are now hard at work on the details of the project.

Richmond also wants to go in with the other east bay cities in the accumulation of the street railway lines operating between this city, Berkeley and Oakland, in case such a project materializes, as now seems likely, and in such matters as municipally owned water systems, street railways, harbors, highways and wharfs is paving the way for a future growth and greatness which all who are interested here freely predict is as sure to figure on as anything of a similar nature anywhere in all the west or the Pacific coast country.

NO "HARD TIMES."

Rumors have reached Richmond that the money market is tight, but if such is the case there is no indications that it has in any way affected Richmond, either in a business way or in building activities, and there is no surer sign of prosperous times than continued progress in the erection of new business blocks and dwelling houses. Much complaint of that nature was read of in the dispatches from other states and communities during August. In that month Richmond issued over $60,000 in permits for new buildings, and this month promises to keep up to the average for the year, perhaps exceed it.

NEW TRACT IS ON THE MARKET

Arlington Terrace, on Hillside, Commands Wonderful View.

This new home place is located along the hillsides that adjoin Richmond on the east. It overlooks the whole bay, the Golden Gate, Mount Tamalpias, San Francisco, Oakland, Berkeley, Richmond and Grand Canyon park.

Arlington terrace offers all the comforts of the city with all advantages of the country. Peace, quiet, pure fresh air and sunshine galore. It is an ideal place for the growing family. The little ones can play in the open all the time without causing their mother any worry about undesirable companions or swiftly passing vehicles.

Restrictions which will be strictly enforced protect the home builder here from all undesirable features. The "shack" builder and all orientals and Africans will be entirely eliminated, as neighbors, from Arlington terrace.

High-class improvements are now being installed and when completed this tract will be second to none in the state. Finely paved streets wind their way along the graceful contour of the hillsides. The artistic embellishments which will ornament this home park will compare favorably with those already installed in Thousand Oaks in Berkeley, or Forest Hill in San Francisco.

There is no such thing as "pioneering" here; all the advantages of schools, the University of California, social and fraternal orders and churches of all denominations and theaters are easily reached. The Macdonald and San Pablo avenue cars run direct to the gates of Arlington terrace.

KENSINGTON PARK SCENE OF BUILDING

Dodge, ver Mehr Co. report that great building activity is being displayed in Kensington Park. Several houses recently completed are now occupied and a number of new residences are in course of con-

which mark the 25-mile drive starting at the Hotel Oakland and traversing the most important residence sections on the east side of San Francisco bay, have been placed over the major portion of the route. Kensington Park is on this drive and these picturesque columns will be erected around Eagle Point, located in Kensington Park and a most important feature of the drive.

Street work on the subdivided portion of this tract is almost completed.

TO BUILD FINE MARKET

PANTOSKEY GETS LEASE

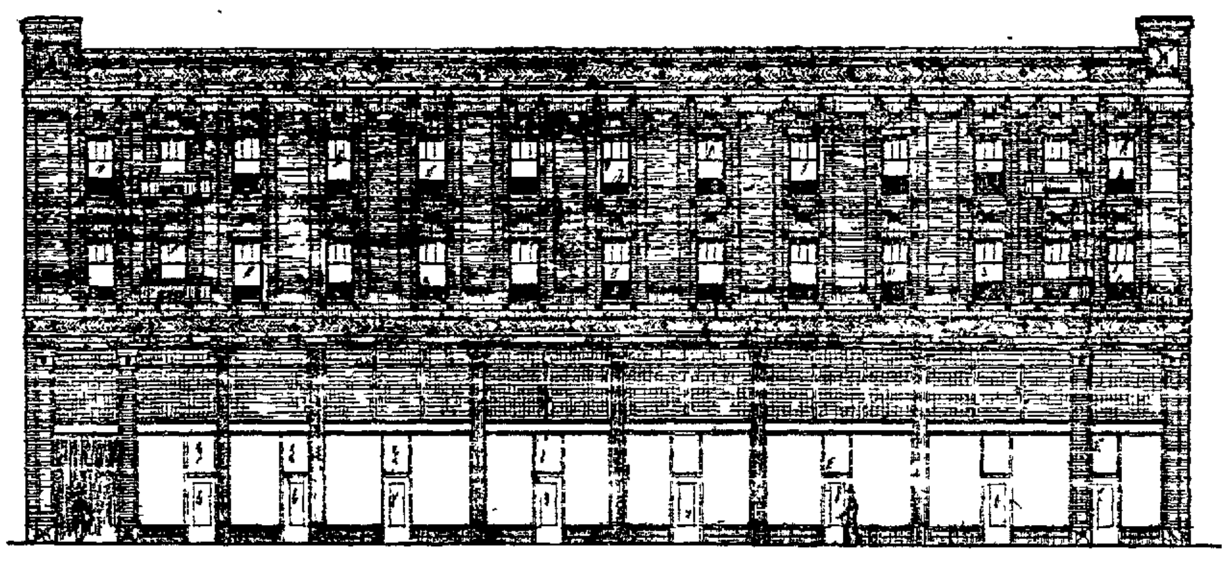

FRONT ELEVATION OF MARKET AND HOTEL BUILDING TO BE ERECTED BY JACOB PANTOSKEY AT SOUTHWEST CORNER OF SEVENTH AND WASHINGTON STREETS.

CERTIFICATES OF TITLE COST MORE

The September meeting of the Oakland Real Estate Association will be held next Wednesday noon at the Forum Cafe, where luncheon will be served. The special feature of the meeting will be a statement by representatives of the Oakland abstract companies explaining the recent changes which they have made in the charges for abstracts, searches, continuations and other services which they render the realty men and the public. Expressions from the brokers are likely to be heard. The new schedule of prices, as announced by the searchers, are as follows:

Appreciating the injustice of the present uniform charge for certificates of title, whereby the cheaper properties are made to pay the same fee for title searching that the most valuable properties pay, and also appreciating the unreasonableness of that same uniformity of price because of which we must assume the responsibility of thousands of dollars for the same title fee for which we assume the responsibility of only a few hundred dollars and, generally, for the purpose of clearly defining our responsibility to our clients and adjusting our schedules in a way that the business of title searching may be conducted with such a reasonable profit to ourselves that proper protection can be furnished by us to the purchases of real property and the lenders of money on the evidence of our certificates of title and abstracts, the following rate lists and regulations have been adopted by the undersigned companies to take effect on and after September 15, 1913.

RATES FOR CERTIFICATES OF TITLE.

For unlimited certificates of title as indicated in our Key map, $10 to $50, except as follows:

(A) Where a certificate of title is made for the use of the County Recorder in the filing of a map, the charge shall be at the rate of 50 cents per lot, for every designated lot upon said map, provided, however, that no such certificate shall be made at a price of less than $25.

(B) Where an original certificate covers not to exceed four distinct parcels or legal subdivisions, or the parcel or parcels covered thereby have been subdivided into not to exceed four separate parcels, a continuation in the form of a new certificate may be issued upon any portion of said land for a fee of one-half of the schedule price of a new certificate, provided, however, that the original certificate is exhibited, and provided further, that subsequently to the date of the original certificate there shall have been no change in the title to the particular parcel in question; and provided further, that under no circumstances shall the amount charged under this pjaragraph be less herein provided for, run to any party other than the one to whom the original ran, or his mortgagee or trustees.

(C) Where a certificate is presented for continuation and such continuation is for the renewal of a mortgage or deed of trust or transfer of a loan to be made by the party ordering the continuation, and where there has been no change of title, a new certificate shall be issued and the price therefor shall be as follows:

(a) Where the period to be covered is more than 5 years and less than 10 years, $10.00.

(b) Where the period to be covered is more than 6 months and 5 years or less, $7.50.

(c) Where the period to be covered is 6 months or less, $5.00.

(d) Where the period to be covered is

designated upo nthe map, for a full certificate.

(D) The price for certificates of title upon all property in Alameda county not covered by the map hereinabove referred to, shall not be less than $15.00.

(E) Where the boundary line upon the map indicating a difference of price for certificates, runs along a street line, the higher price shall be charged for a certificate on either side of the street, forming such boundary line.

(1) Except as provided in Subdivisions B and C above, no continuation of certificate shall under any circumstances be made or issued.

(2) No stamped continuations or supplemental reports shall be affixed to any reports of title or certificates of title or abstracts of title when the period to be covered thereby is longer than two months.

RATES FOR ABSTRACTS OF TITLE.

(A) For abstracts of title, $1.00 per page, plus $20.00 for certification.

(B) For continuations of abstracts where the period of continuation is 10 years or more, $1.00 per page, plus $15.00 for certification.

(C) For continuations of abstracts where the period of continuation is more than 5 years, and less than 10 years, $1.00 per page, plus $10.00 for certification.

(D) For continuations of abstracts where the period of continutaion is less than 5 years, $1.00 per page, plus $7.50 for certification.

COMMISSIONS.

A commission not to exceed ten (10) per cent may be allowed to real estate agents, loan agents, attorneys, builders, building and loan associations and banks, this commission to be payable to such only of the classes specified as are regularly established in their respective lines of business and then only when the bill upon which such commission is allowed is paid within sixty (60) days of the placing of the order.

Other than said commission payable to the parties and in the manner aforesaid, no commission or rebates or discounts or abatements or concessions of any kind shall under any circumstances be made.

PAYMENT FOR SEARCHES.

No liability will be assumed by any of the undersigned companies for the certificates, abstracts or continuations made by them until the fee for the same has been paid, as evidenced by the receipts of the company attached thereto.

STOCKER & HOLLAND ABSTRACT CO.
ALAMEDA COUNTY ABSTRACT CO.
OAKLAND TITLE INSURANCE AND GUARANTY COMPANY.
Oakland, California, August 15, 1913.

$650,000 LEASE SETS HIGH MARK

One of the largest ground leases ever consummated in Oakland, was recorded last Thursday. By the terms of this contract, P. J. Nicholas et al., leased to J. Pantoskey, the property at the southwest corner of Seventh and Washington streets for seventy-five years at a rental totaling in excess of $650,000.

Pantoskey has a great deal of confidence in the future of lower Washington street and as soon as plans and specifications satisfactory to him can be drawn up, will build a modern market and hotel building on this property. Plans are now being drawn for the building by Architect C. W. Dickey.

The market when completed will be open every day, this being a new innovation to meet the demands of the public. Dickey is to make an extended trip east, and will make a thorough study of all the markets in the large cities.

Special attention is to be given to the keeping of all wares cool and fresh. An ice-plant will be installed in the basement and tenants in the market will be provided with a large and roomy ice-cooled store room. Also a heating plant will be provided for comfort during the winter months.

The building itself will be three or five stories, class A, with a foundation capable of supporting several additional stories, should they be made necessary by future growth.

The hotel above will contain over 200 rooms, will be furnished with all the up-to-date accommodations.

The ground floor will contain 15,000 square feet and added to this, a large basement will give over 30,000 square feet of market space, making it the largest market of its kind in the state. The building will be finished in white tile brick and will be a splendid monument for lower Washington street. It marks the climax of thirty-five years' experience in the market business by Pantoskey.

The lease was consummated through the agency of Salingers, Herbert Salinger acting for all parties concerned.

HOW CANAL WILL HELP RICHMOND

RICHMOND, Sept. 20.—An indication of how the general public is looking to Richmond as the center of one of the biggest development movements about the bay when the Panama Canal is well into its work of building up the commerce of this great harbor, is contained in a letter to George S. Wall from a business man of New York, who six months ago invested in four lots in Wall's Harbor Center, the subdivision on Cutting boulevard, Harbor avenue and Twenty-third street into which the development from the new shipping basin will pour.

Enclosing a check for the balance of payment, the New Yorker, who was out here and inspected the bay region carefully, says in his letter that he believes his investment in Richmond will in time bring him profits in comparison with those made in large seaports of the east which have been built up by shipping development.

BAY REGION GREAT CENTER.

"Business men of New York," the letter says, "have figured out that San Francisco bay is to become one of the greatest centers of population and enterprise in the world. It was the knowledge of this sentiment here that caused me to go out and study San Francisco bay for an investment. I was irresistably drawn to Richmond and in Richmond to Harbor Center. Your duty is undoubtedly going to be a large port and your property will get the best part of the new commercial development there. It would gratify you to know how quickly and strongly the possibilities of Richmond impress any visitor from a large eastern commercial city. We have learned here what makes cities."

George S. Wall has a reputation of seeing the future of realty with remarkable clearness. "The land I have put on the market as Wall's Harbor Center simply must become immensely valuable," he says. "It has the location and the commercial tide must flow to it irresistably. That is why I selected it.

"The Panama canal is going to make a splendid commercial city of Richmond. We are beginning to feel the effect of it in advance."

GRAND BOULEVARD IS NOW COMPLETE

RICHMOND, Sept. 20.—One of the biggest pieces of improvement activity ever witnessed in this city is that of the improvement by Burg Bros. of their property, the Nicholl-Macdonald Avenue-Civic Center Subdivision, for its entire frontage on Twenty-third street. The Burgs have just completed one of the finest thoroughfares ever constructed in Richmond, Grand boulevard, which winds through their property, and are now turning their attention to Twenty-third street.

Burg Brothers have been compelled to wait for the final action in the widening of Twenty-third street to eighty feet before they could open their property upon it from Macdonald avenue north. Now that final action has been taken they have promptly set to work. Gangs of men and teams are busy with the opening of the frontage along Twenty-third. The fence has been torn away and the concrete walks and other improvements are being put in. This frontage is cream business property like the rest of the sub- [illegible] mand for it.

New buildings will go up at once on the Twenty-third street frontage of the Burg property, as they are going up in the rest of the subdivision. Old timers in Richmond are noting the centralization of business at Twenty-third street and Macdonald avenue. The growth of Richmond, even to them, is a marvel of city development. They look for a population of 50,000 here in the next six years, and developments are justifying their predictions.

SITE FOR BATHING PAVILION IS SOLD

Robinson Deal in Alameda Is Large; Waterfront Lots Are Popular

ALAMEDA, Sept. 19.—One of the most interesting realty deals of the week was the transfer of a large section of the Robinson tract adjoining Washington park to F. N. Dodd and W. R. Geary, both of this city, who are to incorporate a company and erect a bathing pavilion on a mammoth scale. Plans for the pavilion have been prepared and articles of incorporation are ready to file with the secretary of state. It is the plan to make the enterprise a co-operative one, and for this reason the stock is to be distributed to residents of the city in small parcels. The deed of the property was put on record last Saturday.

Plans for the building, which will extend from one end to the other of the property, but not to its full depth, show a handsome exterior with glass roof. Around the interior of the building will be galleries with spectators' seats and dressing rooms. The tank will be 100x120 feet in size, and provision will be made for an open air tank of larger size and for surf bathing. Full details of the project are not being given out as yet.

Activity in building continues brisk and there is much demand for the modern bungalow and cottage. Bay frontages have come into popularity of late and waterfront lots are eagerly sought.

One of the greatest demonstrations of this fact is seen in the Waterside Terrace, where the lots fronting the tidal canal and San Leandro bay are in great demand and are bringing higher prices than are the inside pieces. About $100,000 worth of this property has been placed since the tract was opened six months ago.

Building activity suffered somewhat during the week, the permits issued by Deputy Building Inspector Walter Davies being confined chiefly to additions and repairs.

Although not many new permits were taken out there is still a great deal of uncompleted work going on and it will be several weeks before this is completed.

STREETS FORM PROBLEM.

Street repairs are taking up a great deal of the time of the Alameda council and the people of the city are divided as to the best manner of raising funds for the repair of the thoroughfares that have been worn out.

Mayor Frank Otis was in favor of including in the tax budget an item to cover this expense, but despite his recommendations the tax rate was fixed without this feature included.

Incidentally the tax rate is the lowest of the three principal bay cities, having been fixed at $1.03.

L. Williamson has started the construction of a store house at 624 Haight avenue. It will be a one story house of large floor space.

Petaluma Realty company secured a permit for the construction of a one story, five-room dwelling at 1200 Broadway. Work on the building has been commenced.

J. W. Monroe is building a five-room cottage at 1711 Eighth street. The work began during the week.

HOTEL ALTERATIONS.

J. G. Croll was granted a permit to alter his hotel at 703 Central avenue. He plans several important changes.

Another alteration permit was issued to F. Peters for work at the southeast corner of Sixth street and Haigh avenue.

Mrs. F. Bush has secured a permit to construct a two-room addition to her home at 1724 Clinton avenue.

Powell Brothers Construction company have commenced the erection of a five-room cottage at 835 Laurel street.

V. Snginger is also building a five-room home at 2241 Santa Clara avenue.

A permit has been issued to G. Horst for alterations and additions to the dwelling at 1340 St. Charles street.

Warm weather during the week has aroused the interest in outdoor sleeping and permits were issued to John Larkin of 1154 Park avnut and S. Hagy of [illegible] Walnut street for the erection of sleeping porches.

Mrs. H. S. Hubbard has obtained a permit for alterations to her home at 2232 Clinton avenue.

J. G. Armstrong is to commence the construction of a 1½ story six-room dwelling at 1513 High street.

Gresens & Werner have been granted permission to enlarge their store at 1247 Park street.

Adam Seanz is to build an extension to the rear of his dwelling at 918 Lafayette street.

Realty dealers report many inquiries for small vacant lots in the interior of the city and along the south shore. Demand for modern houses for renting purposes continues brisk.

S. P. EXTENSION 4 MILES LONG

Electric Suburban Line to San Leandro Opens Up Rich District.

The inauguration of service of the Melrose broadgauge Southern Pacific electric line from Hillsdale avenue, at Havenscourt, the present terminus, to Dutton avenue, San Leandro, is an event of far-reaching importance to the City of Oakland.

The new extension is nearly four miles in length. The track is laid, the poles are in place, the wire is strung, the streets are paved, and the Southern Pacific has given its absolute assurance that trains will be running October 1. In fact, it is compelled to do so by the terms of its franchise.

The district that will be opened up is naturally one of the most attractive in Oakland. It is very generally known as the "Warm Belt", being from five to eight degrees warmer than the north and west portions of the city nearer the bay. The soil is famous for its fertility, as the wealth of flowers and greenery in Havenscourt and Broadmoor testify.

The new district that will be given the best kind of San Francisco transportation by the new line contains about five square miles or equal in area to all of San Francisco north of Townsend street and east of Van Ness avenue. Fine homesites can be bought very cheaply at the present time, but it is anticipated that the Southern Pacific will operate to increase values very markedly. Among the better known subdivisions which will be served by the new line are Electric Loop tract, Ivey-[illegible] Hollywood Terrace, Toler Heights, Kenwood and Broadmoor. The line already runs to Havenscourt and will run through it after October 1.

A large part of the new district is restricted to residence, but business property will develop about the stations, and great activity along this line is anticipated.

The fact that this district is traversed by the Foothill boulevard is another powerful factor making for its rapid development. The Foothill boulevard and Fourteenth street are the great [illegible] to the southeast which is the only [illegible] tion in which Oakland can grow. [illegible] is no doubt but that the Key Route [illegible] now runs to Melrose, will be com[illegible] the competition of the Southern [illegible] to establish a service to San [illegible] In short all signs point to extra[illegible] development through this entire district.

BUILDERS AT RICHMOND BUSY

Bonds to Be Voted for Erection of New School Buildings.

RICHMOND, Sept. 20.—Issuance of bonds will be voted upon next month for $150,000 for new school buildings, including the purchase of their sites. If carried this will run the October building cost up to a large figure.

The realty men will report many good sales of lots in all sections of the city and many re-sales at a profit to the first buyers.

Edward Listman is having plans drawn for a fine cement residence on Nineteenth street. A Pinole capitalist and an Oakland man are arranging for residences in the hill district east of the city to cost an average of $10,000 each, while a land owner has his plans all ready for a $20,000 residence.

INVESTS LEGACY IN LOT ON SAN PABLO

Beach Soule, mining engineer, has [illegible] two sons, 12 and 11 years old, in the lot at the northeast corner of Williams street and San Pablo avenue.

The property has a frontage of 66 feet on San Pablo avenue and 90 feet irregular in Williams. The sale, a cash transaction was made through the J. H. Macdonald Realty Company. The purchase was made in the name of Beach Soule [illegible]

The bequest to the sons was [illegible] late grandmother, widow of the [illegible] fessor Frank Soule.

-Bloch

to $40

BUSINESS SUITS
EVENING SUITS
DRESS SUITS
OVERCOATS
RAINCOATS

y-Back Smith.
WASHINGTON & 12th STREETS
Trading Stamps Free With Every Purchase

RGLARS MIC VEIN

Apache Bur- Another as "Spirit."

(TRIBUNE by Interna- Service.)

hree comic burglar- ing the week here. surprised in an at- house in the Fau- ried to escape. Two t the third was con- naga, the occupant lored pardon, saying uge in the house as paches.

ed pity for him and he man fell in with icion, and two min- ga returned with a and gave him in

I. Charles, a shop- ne in the night he e took to be caused for the police, and l the house. One of er, was so agitated— the prospect of pro- —that he fired too league in the leg. oliceman was being l, the "burglar" was e which had alarmed noring of his servant d what annoyed the as that she slept

s a spiritualistic set- Masser living in the Paris, declared that their only son two been in the habit of . The other evening, kness waiting for the heard a noise in the aited in vain for the elf, and got up to go soling thought that it ugh it had not spoken ring they looked into door and what they ith in spiritualism. had been removed by he concierge declared on the stairs carrying

JUDGE, D BY U.S.

ased on Proba- ed Away for tation.

Sept. 20.—The clock court pointed to harged with burglary decree of the court. the hour set for an the program and the ated, coughed, gazed imself trying to take ntervening before the t should arrive. It but it passed. Nees obation. He walked d he left at 10:58 he free man, but at 11 ment officials were ney had agreed to be ence the judge's stall hisked Ness away in e will be deported to ndesirable citizen. He sted for breaking in- olph Hubner, of 1816 June 25.

INCHED BY OIL COMPANY

the Standard Oil aunched yesterday ock from the W. F. in East Oakland. et in length, with a and draws 11 feet one of the most ay and will go into out a month. A steam engine will

HUNT TREASURE AT OCEAN BOTTOM

Two Scientific Hunting Expeditions in Progress Off the Coast of France.

(Special to THE TRIBUNE by International News Service.)

PARIS, Sept. 20.—Two hunts for hidden treasure are in progress off the coast of France.

Three years ago M. Lesenechal, while dragging in the Bay of Gatremare, near Gouberville, on the channel coast, found two silver ignots bearing a Spanish mark of the date of 1692 and containing 99½ per cent of pure silver. The inhabitants of the district told him the story of a Spanish galleon laden with gold and silver ignots, which were said to have sunk off the coast of Gouberville. Several attempts have been made to recover the treasure, but in vain.

M. Lesenechal obtained permission from the minister of marine to search for it, and is now doing so by means of the latest scientific apparatus.

The other treasure is said to lie off the Ile de Re, and the story of how it came to be there is full of romance. It consists of an immense strong box filled with gold and diamonds to the value, it is said, of several hundred millions of francs. It has reposed at the bottom of the ocean since 1820, when the Comte de St. Paul, an adventurer of the Vendee banished during the revolution, was bringing it over from America on his return from exile.

The vessel, a three-master called the Jeune Henri, was lost on the rocks of the Ile d'Oleron. Cases of gold and jewels were recovered by fishermen of the island but the strong box went down with the ship.

In 1896 a woman descendant of the comte, Mlle. Guillard de St. Paul, endeavored to locate the treasure, but without success. It is now believed that it has shifted toward the Ile de Re, and Mlle. de St. Paul has resumed her search, with the help of divers and a "dowcer," one of those mysterious individuals who claim to be able to locate a water source or hidden minerals by a responsive tremor in a curved rod which they carry when they pass over the spot where the hidden treasure or source is.

GETS "TRY-OUT" AS PAGE IN HOTEL OAKLAND

Edward Sims, claiming to be the smallest newsboy in Oakland with the largest voice, today applied for a position as page at the Hotel Oakland. Manager Reiter was compelled to refuse him, as he is but 8 years of age. The youth gave a sample of his prowess by "paging" a guest in a tryout. His voice could be heard for three stories.

"You have a wonderful voice for a page or a steamboat whistle," declared Reiter. "Come back when you are 14 and the job is yours. At present I'm afraid the law would not allow you to work here."

The boy stands four feet in height. He declares his "Extry!" can be heard for three blocks and four on a still night.

LUTKEY APPOINTED BATTALION CHIEF

Fire Chief N. A. Ball today announced the appointment of Captain W. H. Lutkey of engine company No. 11, as battalion chief, vice Chief Morgan, deceased. A civil service examination will be held in December or January to provide for a successor to Lutkey as captain.

G. H. R. Doane, 5349 College avenue, has been appointed driver in the fire department, vice Lamb, dismissed.

BURGLARS ENTER BY SMASHING TRANSOM

Burglars broke into the Oakland cream depot, 1809 Telegraph avenue, by smashing the transom last night and forced the cash register, taking $40 in coin. The report of the burglary was made by H. P. Glasier, manager of the place.

Dr. W. D. Blackmer of the Hotel St. Francis reported that a grip containing personal belongings had been stolen from him while he was in Oakland.

Norfolk Suits
IN
AST BLUE SERGE
$5.95, $6.95, $7.95
ges 7 to 17 Years.

l Blue Cheviots
$6.45, $7.45, $8.45
ges 7 to 17 Years.

FREE! A FINE LEATHER BELT

ORDINARY
L!

Tuff-Wear' Suits Two Pair Pants
D. B. Style. 17 Years. $4.95

The East Bay Cities' Complete "Boys' Shop."

XTRAGOOD

y-Back Smith.
WASHINGTON & 12th STREETS
Trading Stamps Free With Every Purchase

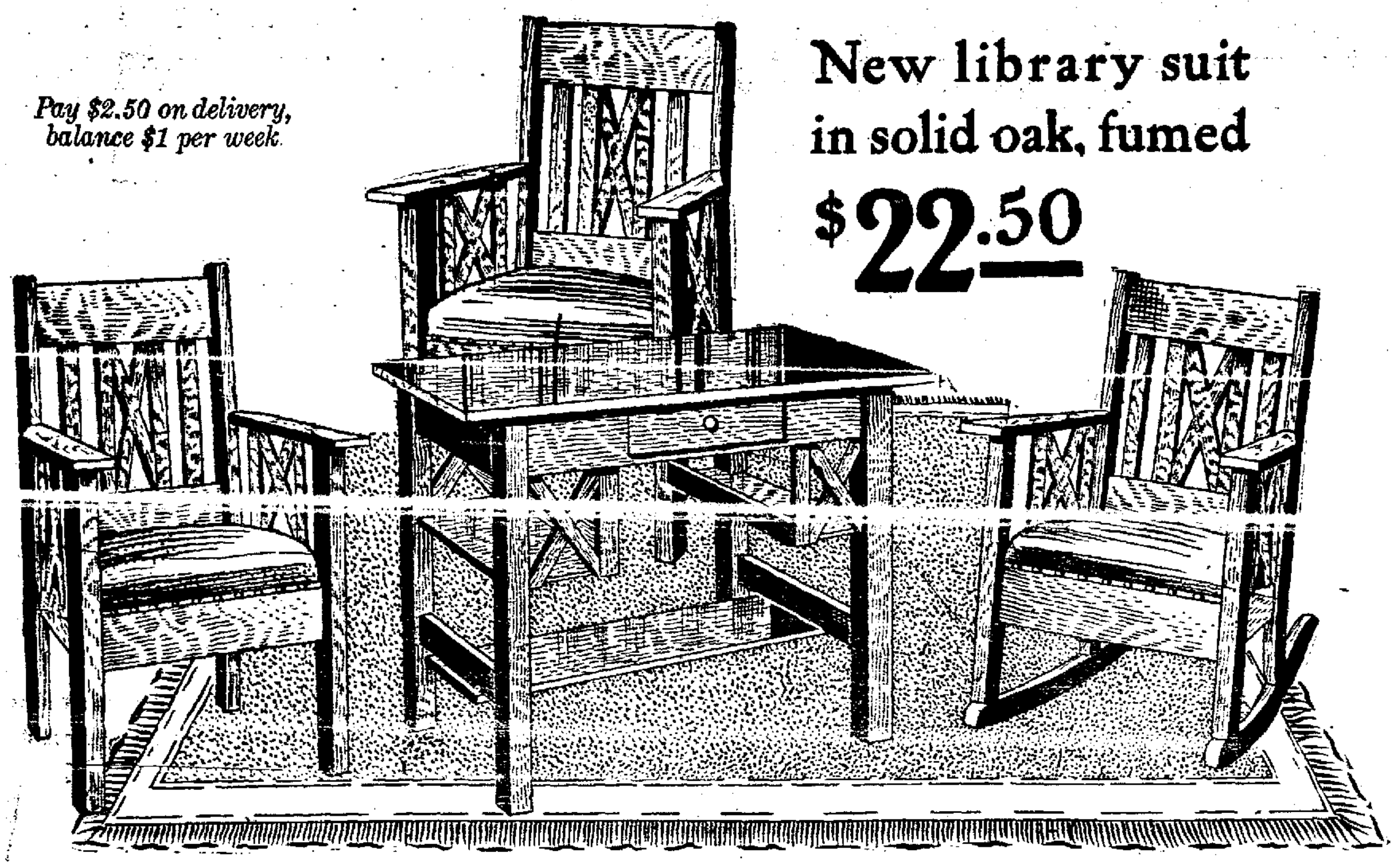

Pay $2.50 on delivery, balance $1 per week.

New library suit in solid oak, fumed

$22.50

Two armchairs, rocker and desk library table

The above picture was made from an actual photograph taken of this library set as it stands on our floor, and is exact.

We had seventy-five of these Library Sets made especially for our fall trade by one of the large eastern factories whose work we can safely guarantee. Our aim was to give something better for the money than ever before, and since placing it on our floors we find it to be everything promised, and of greater value than any former offer. There are two large, roomy Arm Chairs and a Rocker (usually in these sets there is but one arm chair, one rocker reception chair and table), and the table has a shelf below, magazine shelves in each end, 24x36-inch top and a drawer that pulls out and makes a desk; place for ink well and lid lifts up, making place for writing materials.

Not more than one of these suits will be sold to any one customer, and they are sold in sets only.

It makes the men stop and look as well as the women

There is something inside that attracts them, both men and women. It's the Jackson four-room cement cottage with reception hall, built in the north Clay street window.

Economically furnished for $485. You will find it very attractive, it was assembled this month by our Mr. Ramsell, who will take great pleasure in showing you through and giving full information. In fact, this is a school for home-furnishers, teaching economy in furniture buying. The bedroom this week has a pretty colonial suit in it, in dull mahogany finish. and you can't beat the terms under which we sell these outfits any where unless you pay extra.

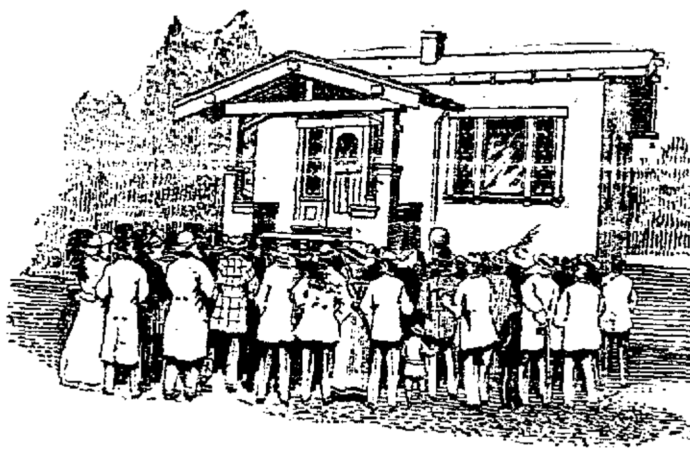

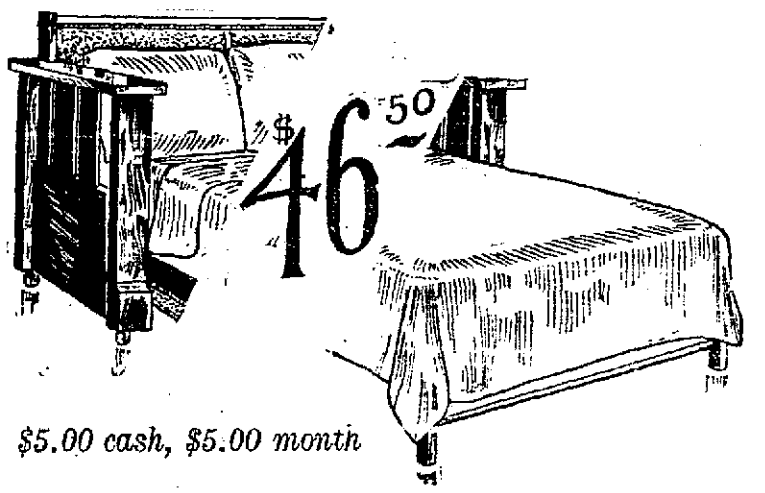

$46.50

$5.00 cash, $5.00 month

Handy Duofold sofa bed

Includes a heavy tempered steel spring and removable cotton mattress as illustrated

The frame is solid oak, fumed finish. When closed it only occupies a space five feet wide; safe, simple adjustment; plain upholstering, two-cushion effect, in Spanish imperial, a guaranteed substitute for real leather; looks just like it and will not crack.

We also show this Unifold sofa bed in genuine leather, solid oak frame, fumed, for $55, $6.00 cash, $6.00 month

About exchanging furniture

We don't buy second-hand furniture, but if you find something in our store that pleases and you have some article that you don't want or that is a little out of date, we'll take it in exchange as part payment and allow all we can get out of it. Anything that is saleable we will take (with the exception of mattresses and bedding.)

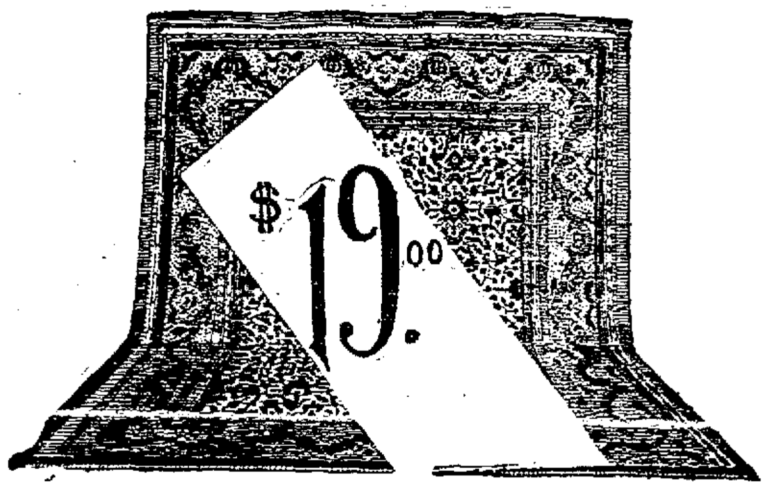

$19.00

9x12 Axminster rugs

The most popular room size rug and on terms of $2.00 cash and $1.00 per week

The quality of these Rugs is extra good. They are a long pile, all worsted rug and full 9x12-foot size and the patterns are fairly good. For value there is nothing to compare with the Axminster. Fast colors, lay flat on the floor and are easily swept.

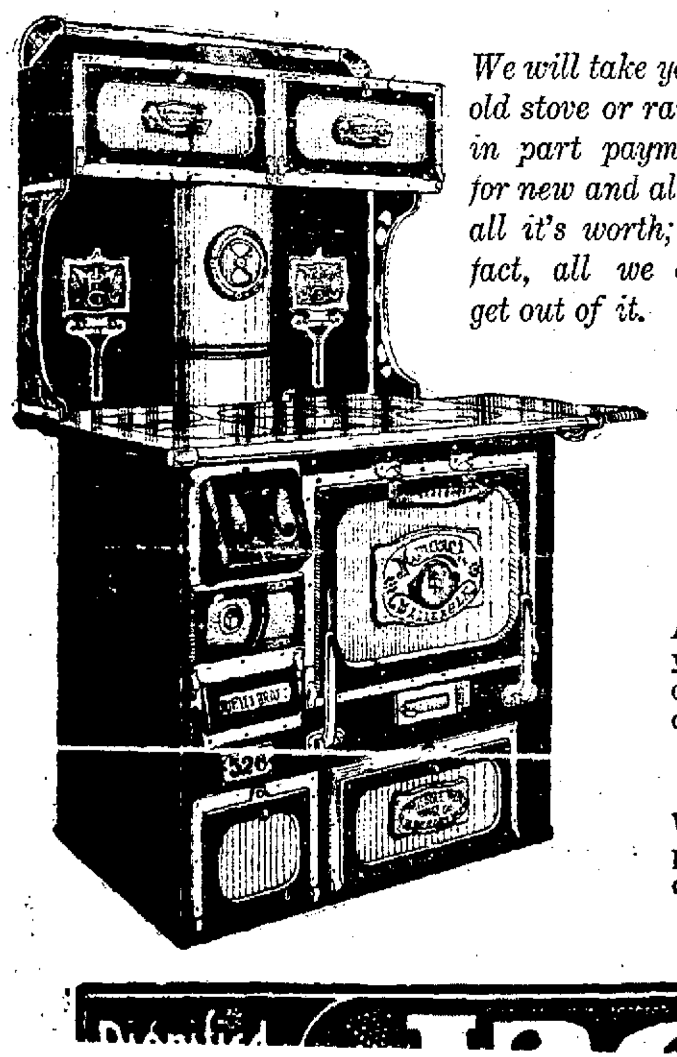

We will take your old stove or range in part payment for new and allow all it's worth; in fact, all we can get out of it.

Monarch MALLEABLE The "Stay Satisfactory" Range

Terms $5.00 cash $5.00 month connected

Over 80 per cent of Monarch range buyers own their own home

Our records show this to be a fact for the past seven years. And people moving into their own home usually buy the best range.

And a MONARCH MALLEABLE RANGE is just as good after it is in your house five years as the day you put it there. With any kind of care it will last a lifetime. With one fire it cooks your meals, heats your house and gives abundance of hot water—and all of this with one-third less fuel than old style ranges.

A five-year guarantee in writing given

With every MONARCH MALLEABLE RANGE sold we give a written guarantee to replace FREE the fire-box or any part of the range that cracks, breaks, warps or burns out within a period of five years from date of purchase.

Makes the Monarch a safe investment.

Dignified Credit— Jackson's CLAY [illegible] OAKLAND